Today's Weather
Cloudy, possible showers. Cooler tonight.

The Cumberland News

Over 24,000 Take Polio Vaccine
(See Back Page)

VOL. 24—NO. 4 | Entered as second class mail matter at Cumberland, Maryland, under the act of March 3, 1879 | CUMBERLAND, MARYLAND, SATURDAY, OCTOBER 14, 1961 | United Press International, Associated Press, AP Photofax | 16 PAGES—SEVEN CENTS

U.S. Protests Border Firing

135 Jet Fighters Sold By U.S. To Yugoslavia

Nation Urges Tito Toward Independence

WASHINGTON (AP)—The State Department said Friday the United States has sold 135 F86D Saber jet fighters to Yugoslavia to help that Communist country stay free of Moscow's domination.

In connection with the sale, eight Yugoslav air force men are being trained at Perrin Air Force Base in Texas—four as pilots and four as maintenance men.

The Defense Department said three Yugoslav airmen also will get training at Lowry Air Force Base in Colorado.

The deal with Yugoslavia for the U.S. surplus, obsolescent all-weather interceptor planes is by far the largest U.S. arms transaction with Belgrade since President Tito halted American military aid to Yugoslavia in 1957.

Paid For In Cash

The State Department said Yugoslavia paid hard cash—not credit—for the planes in a business transaction which did not involve American foreign aid. While details of the payment were not spelled out, the deal was described as a dollar transaction, meaning the United States will in some fashion receive U.S. dollars.

A Pentagon spokesman said Yugoslavia also is paying for the training of the personnel as part of the sales arrangement.

State Department press officer Lincoln White said the decision to send the aircraft to Yugoslavia was taken in mid-January, shortly before President Kennedy succeeded Dwight D. Eisenhower in the White House. Government sources said the Kennedy administration could have stopped the deliveries, which took place in ensuing months, but instead stood by the Eisenhower administration's reasons for okaying the deal.

Support Independence

As White outlined the policy, the United States, since Tito's 1948 break with the Soviet bloc, has "supported the ability and determination of Yugoslavia to maintain its independence."

"The basic reason for the (Soviet-Yugoslav) split was the refusal of the Yugoslav government to sacrifice its national independence by submitting to the domination of the Soviet Union," White said.

"Since that time Yugoslavia has remained independent and has not participated in policies or programs to bring about the overthrow of subversion of legitimate governments by world communism."

U.S. strategists figured it was in America's best interests to supply planes to modernize Tito's air force, already mostly U.S.-built planes, rather than have him turn to the Soviet Union.

Informants said U.S. aircraft had been included in the nearly $700 million worth of arms aid shipments that ran until 195 after Tito, chafing under U.S. congressional and other criticism, ordered a halt. Since then some U.S. arms have gone forward on a cash sales basis, mostly replacement parts, they said.

Yugoslavia still gets U.S. economic aid.

Visits Rayburn

Former President Harry Truman passes newsmen as he walks down the Baylor Hospital corridor after a brief visit with Speaker Sam Rayburn in Dallas, Texas. Suffering from cancer, Rayburn has just recovered from a bout with pneumonia and sat up in bed during part of Truman's 13-minute visit. Truman said, "I had a most pleasant visit with the Speaker." (AP Photofax)

JFK, Advisers Air Berlin Crisis And South Viet Nam

WASHINGTON (UPI) — President Kennedy met for 90 minutes Friday with his top policy advisers to discuss the Berlin crisis and presumably the question of whether U.S. troops should be rushed to South Viet Nam.

The President's session with his National Security Council came amid reports that he was "far from convinced" that American troops should be sent into South Viet Nam's mounting battle with communist guerrillas.

It also coincided with a Peiping Radio report, heard in Tokyo, that Ho Chi Minh, communist chief of North Viet Nam, met Red China's top leaders in Peiping Thursday night, presumably to discuss U.S. efforts to halt the communist tide in South Viet Nam.

Until now, Vietnamese President Ngo Dinh diem has taken the position that his forces could handle the Red threat. But the communists have built up their forces until, as Kennedy said in his recent U.N. speech, they are fighting at battalion strength.

As usual, there were no announcements of proceedings at the Security Council meeting. But the President is understood to be weighing conflicting advice on the actions that the United States should take in South Viet Nam.

He is confronted with the problem of whether to commit American forces to a dogged fight in the far eastern jungles as Soviet Premier Nikita Khrushchev continues his unyielding stand on Berlin.

The argument over whether use of U.S. troops should be considered undoubtedly was a big reason for the President's decision to send Gen. Maxwell D. Taylor to Saigon this weekend for conferences with Diem.

Taylor, who leaves Sunday on his fact-finding mission, will be accompanied by Walt W. Rostow, the President's special assistant for national security. Some 10

(Continued on Page 2, col. 4)

No Commitment On Poland Is Made By Rusk

WASHINGTON (AP)—The State Department denied Friday that Secretary of State Dean Rusk made any commitment for the United States to consider a Polish plan for a demilitarized zone in Central Europe.

In fact, press officer Lincoln White said at his news conference, Rusk did not talk about the proposal at all when he met Tuesday with Polish Foreign Minister Adam Rapacki. There had been a published report that Rusk told Rapacki the plan would be studied.

"The fact is that there was only the briefest reference to the plan by the Polish foreign minister and the secretary made no comment on it," White said, adding: "A lot of journalists have bad luck."

The plan called for an atom weapon-free zone and reduction of conventional forces in Central Europe.

The West, including the United States, has turned down the plan on the ground that it was a dangerous threat to Western military security in the area.

Officials said the U.S. position is unchanged and plans for disengagement in Central Europe are not negotiable.

East German Vopos Given Fair Warning

Nine Young Men Crash Wire Barrier Into Free Zone

By MICHAEL GOLDSMITH

BERLIN (AP)—In a sharp protest Friday to Soviet officials, the U.S. Command warned "against the consequences of the reckless and illegal conduct" of East German border guards, a spokesman said.

The guards earlier in the day poured round after round of machinegun and rifle fire into Berlin's American sector when nine truck-borne refugees broke through the Communist fence.

None of the U.S. military and West Berlin police who rushed to the wooded scene was reported hurt in the hour-long shooting in early morning half-light. They did not return the fire.

Officers Confer

Gen. Albert Watson II, the U.S. commandant. in Berlin, drove to Soviet headquarters at Karlshorst in East Berlin to deliver the protest to the Soviet commandant, Col. A. I. Solovyev.

The American spokesman said Watson "warned against the consequences of the reckless and illegal conduct of the Vopos (East German People's Police). Gen. Watson also protested to the Soviets about other flagrant incidents which recently affected the peace and security of the American sector," the spokesman said.

He added that the protest led to a back-and-forth discussion between Watson and Solovyev, but he gave no indication of the Russian's reaction.

The nine scared refugees, ages 19 to 23, all former commuters to West Berlin, rammed their truck into the double line of barbed wire where the East German border cuts across the Machnowerstrasse in suburban Zehlendorf.

Amid a hail of fire, the truck snapped the wire but became stalled between two concrete posts. The refugees scrambled out and raced to cover in American territory with bullets whizzing.

West Berlin police arrived on the scene, and within minutes two loads of U.S. Military Police drove up.

"Stay away from the border or we will shoot," shouted an East German policeman.

Seconds later the Communists opened up with rapid-fire rifles in the dim light between 5 and 6 a.m. A truck and an armored personnel carrier brought additional East German police and they fired.

U.S. military and West Berlin police defied the warnings to keep back and did not take cover until they had made certain no injured refugee was lying near the truck.

"It's a miracle that we had no casualties," said a Western policeman.

Refugees Tell Story

Later, the refugees visited the scene of their escape and told their story.

Only Udo Langen, 20, a mechanic from Dahlewitz, and Manfred Dingler, also 20, of Blankenfelde, the truck driver, would permit use of their full names. The others wished to protect families in East Germany.

"We'd planned it for two weeks. We wanted to break through Saturday morning. But somebody must have tipped the police, they were after us," Udo said.

"All of us had been commuters, working in West Berlin but living in East Germany. We have been suspect ever since Aug. 13." That was the day the Communists closed the border between East and West Berlin.

They found a heavy truck near where they had been meeting to plot their escape.

They took the truck away and lined the body with sandbags. Udo went home and crept into his par-

(Continued on Page 2, col. 4)

Germans Look Over Escape Route

Nine East Germans stand in West Berlin near the site where they drove a truck into a barbed wire fence blocking Machnower Strasse earlier in the day. Their truck was caught in the entanglement, and the youths raced on foot into the U.S. sector. East German police opened fire but none of the escapees was hit. (AP Photofax via radio from Berlin)

Hoffa Challenges Communist Tag On Union Associates

WASHINGTON (AP) — James R. Hoffa Friday challenged the Communist-dominated tag which Senate investigators attached to some of his labor union allies.

Hoffa, president of the Teamsters Union, defended the mutual assistance pacts his organization has made with Harry Bridges' West Coast Longshoremen's Union and with the Mine, Mill and Smelter Workers' Union.

"I don't know whether they are Communist dominated or not," Hoffa told the Senate Internal Security subcommittee.

"There will be no pact between the Teamsters Union and any organization so convicted," he added.

Chairman James O. Eastland, D-Miss., called Bridges' union "a communist - organization" and J. G. Sourwine, subcommittee counsel, referred to the Mine Workers as "Communist-dominated."

Hoffa declared at the outset of the hearing that he welcomed a chance to testify under oath that "Hoffa was not a Communist, has not associated with Communists, is not a Communist and never intends to be."

The subcommittee charged in a report in 1958 that Hoffa was being egged on by "Communist conspirators" in his plan to form a powerful alliance of transporation unions, including the East Coast and West Coast longshoremen and the National Maritime Union.

The subcommittee said such an alliance could "strangle the military forces of the nation in the event of war" by paralyzing land and sea transport.

The subcommittee's parent Judiciary Committee is now considering legislation aimed at making the Teamsters and other transportation unions subject to the anti-trust laws, from which unions are now exempt, and to outlaw interstate transportation strikes.

Hoffa, whose Teamsters Union was expelled from the AFL-CIO in 1957 on corruption charges, denounced Friday's hearing in advance as a "witch hunt" by senators he described as "hatchet men."

He told the subcommittee he did not like the idea of seeing his name linked with communism and declared that to his knowledge there are no Communists in the Teamsters Union.

Asked if he was aware that the Mine, Mill and Smelter Workers Union had been expelled from the CIO in 1950 on grounds it was Communist-dominated, Hoffa replied: "Common knowledge. Apparently they do things for publicity. They slept with them for a long time."

In defending his negotiations with the West Coast Longshoremen, Hoffa said he had a perfect right to "meet with anybody, whether it be Harry Bridges or Sen. McClellan—to make a comparison."

U.S. Preparing Atmospheric Nuclear Tests

WASHINGTON (UPI) — The Atomic Energy Commission is getting ready to resume nuclear tests in the atmosphere in case President Kennedy rules that national security demands it, informed sources said Friday.

They also reported that this country has set off considerably more underground explosions than the three which have been publicly announced since resumption of U.S. tests in Nevada last month. None has lossed radioactive fallout as the Soviet tests have.

Some of the American tests have been part of project Vela, a program to study the feasibility of detecting clandestine tests with seismic instruments like those which report on earthquakes. The shots also have provided weapons information.

But atomic sources said the United States also may have to resort to atmospheric tests to keep pace with Russia in weapons development and particularly to check warheads for anti-missile missiles.

A test of the Nike-Zeus anti-missile missile, based at Kwajalein in the Marshall Islands, against an Atlas fired from the West Coast is scheduled for next year. It has not been announced whether the Nike-Zeus warhead will be nuclear.

Syria Seated In UN

UNITED NATIONS (UPI) — Syria resumed its seat in the United Nations Friday with a pledge of "friendship to all states and a messenger of peace" through non-alignment.

There was no objection from the general assembly to President Mongi Slim's recommendation that the breakway northern province of the United Arab Republic reoccupy the seat it surrendered in 1958 to merge with Egypt.

Nation Halts Air Traffic In Alert Today

COLORADO SPRINGS, Colo. (UPI)—The greatest suspension of air traffic in history starts Saturday while the United States and Canada exercise their vast apparatus for detecting and destroying an enemy air attack.

All civilian and non-essential military aircraft will be grounded for 12 hours—the longest such inactivation in the history of aviation—for exercise Sky Shield II.

During that time more than 200,000 persons stationed from the Hebrides in the Atlantic to Midway in the Pacific, at lonely radar outposts in the frozen north, and at countless detection and interception stations in the United States and Canada will put the North American Air Defense Command NORAD apparatus into operation.

Sky Shield II is the latest of a series of such exercises conducted over the past few years. But none, of them, including Sky Shield I a year ago, required non-essential aircraft to be grounded for such a period.

NORAD officers estimate that nearly 3,000 airline flights alone will be grounded. Thousands of other craft will be kept out of the air. Passengers, air freight, and air mail will not move.

Meanwhile, an "attack" force made up of Strategic Air Command B47 and B52 bombers operating from offshore bases, with a dozen or more British Royal Air Force V-bombers, will converge on the continent "from all directions."

Soviet Charges U.S. Has Taken Control Of UN

UNITED NATIONS, N.Y. (AP)—Soviet Deputy Foreign Minister Valerian A. Zorin charged Friday that "one man"—evidently meaning American Andrew W. Cordier—had seized power illegally over the U.N. Secretariat.

Zorin, at a 1½-hour news conference, alleged that the unidentified official was running the 4,400-member Secretariat of the 101-nation organization in a one-sided way.

The 60-year-old Cordier, long a key figure in the organization declined to comment on the charges.

In a statement, he said there had been "no change whatsoever in the responsibilities" of the undersecretaries, but they were consulting among themselves much more than before Secretary-General Dag Hammarskjold died in a plane crash in Africa Sept. 18.

Zorin said the United Nations would collapse "if the path of nonagreed decisions is taken" in the Secretariat.

He reiterated the Soviet Union's willingness to have a single acting secretary-general take charge temporarily instead of the three-man board, or troika, that it wants to be installed eventually.

He said the acting secretary-general should choose three, four, six or seven other secretaries of specified nationalities for principal advisers and should promise before his election to consult them and seek mutual agreement with them on major questions. But he stressed that the top man should make his own decisions and should not be subject to their veto.

2,100-Pound Discoverer Goes Into Orbit

VANDENBERG AIR FORCE BASE, Calif. (UPI) — A Discoverer satellite — a space-age oldtimer carrying the newest in experimental gear — streaked into orbit over the poles Friday.

Inside the nose of the 25-foot-long satellite was the usual capsule which scientists will try to recover over the Pacific from one to four days after launch.

The Air Force announced two hours after the launch — the 100th perfect firing of the Thor missile, which is used on Discoverer as the booster stage — that the 2,100 pound satellite was in orbit.

The satellite's path took it around the world every 91 minutes, ranging from a high of 266 miles to a low of 153 miles above the earth, the Air Force said.

Gen. E. A. Walker Assigned To Pacific

WASHINGTON (AP) — Maj. Gen. Edwin A. Walker, the Army officer who was lifted out of his command in Europe in a controversy over anticommunism teaching methods for troops, has been assigned to a job in the Pacific.

Walker, a brief Army announcement said Friday, will go to Pacific headquarters in Hawaii next month to be assistant chief of staff for operations, plans and training.

Nehru To Visit In States Nov. 5

NEW DELHI, India (UPI)—Indian Prime Minister Jawaharlal Nehru will make a nine-day visit to the United States beginning Nov. 5, it was announced Friday.

The announcement said Nehru would arrive in New York Nov. 5 after a one-day stopover in London where he will confer with British Prime Minister Harold MacMillan.

The Indian leader will then visit Washington and Los Angeles before going to Mexico Nov. 14 for a two-day visit.

Today's Chuckle

About the only two things a child will share willingly are communicable diseases and his mother's age.

On Inside Pages

Ann Landers	6
Bridge	4
Comics	11
Crossword	11
Cryptoquote	11
Deaths	8
Dr. Van Dellen	7
Editorial Page	7
Hollywood	6
Markets	11
Racing	10
Secrets Of Charm	4
Sports	9, 10
State News	2
Tri-State News	8
Want Ads	12, 13
Women's News	4

Editors Told U.S. May Orbit Man In 3 Months

CHICAGO (UPI) — The United States might orbit a man around the earth within the next three months "if we are lucky," a military official of the space program said Friday night.

Lt. Col. John A. Powers, public affairs officer of America's man-in-space program, said this country's Mercury astronaut program is at the end of the beginning" after less than three years.

Powers told the fall meeting of the National Editorial Association that despite Russia's spectacular feats, the Soviet space program actually is ahead of this country's "only in a matter of degree."

At the same time, Powers expressed "serious doubts" that Russian Yru Gagarin made the original manned orbit of the earth earlier this, year as claimed by the Soviet Union.

Powers did not deny that a flight was made at the time, but he cited evidence which indicates Gagarin was not inside the space capsule.

Earlier, the executive director of the Wall Street Journal's Newspaper Fund told a meeting of the editors that "there is a tremendous challenge to us in the newspaper business who are concerned with space for news and news about space."

The challenge, Paul Swennson said, is to obtain editorial workers who can write understandable copy for readers who are becoming better informed.

Publishers and editors must take their talent hunt to the nation's high schools and colleges if the big demand for editorial workers is to be met, he said.

The newspaper which fails to gain its share of skilled writers is "sliding backwards," Swennson said.

French Use Bombs Against Moslems

ORAN, Algeria (UPI)—French security forces Friday used bombs and bullets against Moslems armed with knives, clubs and iron bars to quell Arab - versus-European violence in this west Algerian port city.

Five Moslems, including a little girl, were killed when French troops fired on the mobs rampaging through the seamy waterfront section where Arab and European workers live close together. "Many" others — no exact figure was given — were reported wounded.

Riot police, who had tried in vain to scatter the mob with tear gas grenades, arrested about 400 Moslems and held them for "identity checks."

Explorer VII Continues To Chatter Year After It Was Supposed To Quit

WASHINGTON (AP—A year after it was supposed to have gone silent, the U.S. satellite Explorer VII was still chattering away in space Friday, its second birthday. This could go on for years.

The solar-powered radio of the 91½-pound space vehicle was supposed to have shut up automatically a year ago Friday, so as to free its radio frequency for use in some other satellite.

But a timing device failed to function, so Explorer VII went right on broadcasting scientific data about radiation conditions at the altitudes of its orbital pathway—some 340 to 670 miles above the earth.

The trouble is, the satellite already had done a superlative job of scientific reporting by the time it reached its first birthday. Thus, its space chatter nowadays is largely repetitive.

Because of this, scientists of the National Aeronautics and Space Administration now tune in on the satellite's broadcasts during only two to five passes a week—compared with numerous contacts daily during the space messenger's first year aloft.

During that first year, Explorer VII relayed to ground stations information that was recorded on nearly 1,200 miles of magnetic tape. Among the satellite's outstanding scientific achievements was first proof that the Van Allen radiation belts "dump" radiation particles to help produce the aurora borealis.

Signals now being received are no longer being analyzed from the standpoint of radiation information, but NASA technicians say they still offer some by product value in "the evaluation of spacecraft operation."

The NASA men say that the only ways in which this celestial chatterbox could be shut off—thus freeing its frequency for other possible use—would be if the satellite itself were damaged, as for example by being struck by a meteor; or the radio transmitter just knocked out from old age. The satellite itself has an expected lifetime aloft of about 20 years.

Explorer VII continues to whirl above the planet at a speed of more than 17,000 miles an hour. It's one of 67 satellites, space probes, burned-out rocket carcasses, and parts of space vehicles that are in orbit around the earth or the sun. Five of these space travelers carry the Soviet trademark; all the rest are American.

Today's Weather
Cloudy, possible showers. Cooler tonight.

The Cumberland News

Over 24,000 Take Polio Vaccine
(See Back Page)

VOL. 24—NO. 4 | Entered as second class mail matter at Cumberland, Maryland, under the act of March 3, 1879 | CUMBERLAND, MARYLAND, SATURDAY, OCTOBER 14, 1961 | United Press International Associated Press AP Photofax | 16 PAGES—SEVEN CENTS

U.S. Protests Border Firing

135 Jet Fighters Sold By U.S. To Yugoslavia

Nation Urges Tito Toward Independence

WASHINGTON (AP)—The State Department said Friday the United States has sold 135 F86D Saber jet fighters to Yugoslavia to help that Communist country stay free of Moscow's domination.

In connection with the sale, eight Yugoslav air force men are being trained at Perrin Air Force Base in Texas—four as pilots and four as maintenance men.

The Defense Department said three Yugoslav airmen also will get training at Lowry Air Force Base in Colorado.

The deal with Yugoslavia for the U.S. surplus, obsolescent all-weather interceptor planes is by far the largest U.S. arms transaction with Belgrade since President Tito halted American military aid to Yugoslavia in 1957.

Paid For In Cash

The State Department said Yugoslavia paid hard cash—not credit—for the planes in a business transaction which did not involve American foreign aid. While details of the payment were not spelled out, the deal was described as a dollar transaction, meaning the United States will in some fashion receive U.S. dollars.

A Pentagon spokesman said Yugoslavia also is paying for the training of the personnel as part of the sales arrangement.

State Department press officer Lincoln White said the decision to send the aircraft to Yugoslavia was taken in mid-January, shortly before President Kennedy succeeded Dwight D. Eisenhower in the White House. Government sources said the Kennedy administration could have stopped the deliveries, which took place in ensuing months, but instead stood by the Eisenhower administration's reasons for okaying the deal.

Support Independence

As White outlined the policy, the United States, since Tito's 1948 break with the Soviet bloc, has "supported the ability and determination of Yugoslavia to maintain its independence."

"The basic reason for the (Soviet-Yugoslav) split was the refusal of the Yugoslav government to sacrifice its national independence by submitting to the domination of the Soviet Union," White said.

"Since that time Yugoslavia has remained independent and has not participated in policies or programs to bring about the overthrow of subversion of legitimate governments by world communism."

U.S. strategists figured it was in America's best interests to supply planes to modernize Tito's air force, already mostly U.S.-built planes, rather than have him turn to the Soviet Union.

Informants said U.S. aircraft had been included in the nearly $700 million worth of arms aid shipments that ran until 195 after Tito, chafing under U.S. congressional and other criticism, ordered a halt. Since then some U.S. arms have gone forward on a cash sales basis, mostly replacement parts, they said.

Yugoslavia still gets U.S. economic aid.

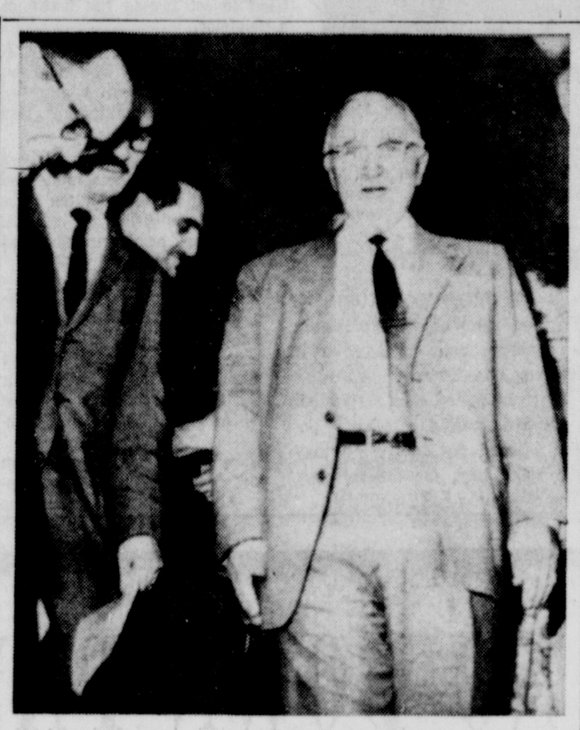

Visits Rayburn

Former President Harry Truman passes newsmen as he walks down the Baylor Hospital corridor after a brief visit with Speaker Sam Rayburn in Dallas, Texas. Suffering from cancer, Rayburn has just recovered from a bout with pneumonia and sat up in bed during part of Truman's 13-minute visit. Truman said, "I had a most pleasant visit with the Speaker." (AP Photofax)

JFK, Advisers Air Berlin Crisis And South Viet Nam

WASHINGTON (UPI) — President Kennedy met for 90 minutes Friday with his top policy advisers to discuss the Berlin crisis and presumably the question of whether U.S. troops should be rushed to South Viet Nam.

The President's session with his National Security Council came amid reports that he was "far from convinced" that American troops should be sent into South Viet Nam's mounting battle with communist guerrillas.

It also coincided with a Peiping Radio report, heard in Tokyo, that Ho Chi Minh, communist chief of North Viet Nam, met Red China's top leaders in Peiping Thursday night, presumably to discuss U.S. efforts to halt the communist tide in South Viet Nam.

Until now, Vietnamese President Ngo Dinh diem has taken the position that his forces could handle the Red threat. But the communists have built up their forces until, as Kennedy said in his recent U.N. speech, they are fighting at battalion strength.

As usual, there were no announcements of proceedings at the Security Council meeting. But the President is understood to be weighing conflicting advice on the actions that the United States should take in South Viet Nam.

He is confronted with the problem of whether to commit American forces to a dogged fight in the far eastern jungles as Soviet Premier Nikita Khrushchev continues his unyielding stand on Berlin.

The argument over whether use of U.S. troops should be considered undoubtedly was a big reason for the President's decision to send Gen. Maxwell D. Taylor to Saigon this weekend for conferences with Diem.

Taylor, who leaves Sunday on his fact-finding mission, will be accompanied by Walt W. Rostow, the President's special assistant for national security. Some 10

(Continued on Page 2, col. 4)

No Commitment On Poland Is Made By Rusk

WASHINGTON (AP)—The State Department denied Friday that Secretary of State Dean Rusk made any commitment for the United States to consider a Polish plan for a demilitarized zone in Central Europe.

In fact, press officer Lincoln White said at his news conference, Rusk did not talk about the proposal at all when he met Tuesday with Polish Foreign Minister Adam Rapacki. There had been a published report that Rusk told Rapacki the plan would be studied.

"The fact is that there was only the briefest reference to the plan by the Polish foreign minister and the secretary made no comment on it," White said, adding: "A lot of journalists have bad luck."

The plan called for an atom weapon-free zone and reduction of conventional forces in Central Europe.

The West, including the United States, has turned down the plan on the ground that it was a dangerous threat to Western military security in the area.

Officials said the U.S. position is unchanged and plans for disengagement in Central Europe are not negotiable.

East German Vopos Given Fair Warning

Nine Young Men Crash Wire Barrier Into Free Zone

By MICHAEL GOLDSMITH

BERLIN (AP)—In a sharp protest Friday to Soviet officials, the U.S. Command warned "against the consequences of the reckless and illegal conduct" of East German border guards, a spokesman said.

The guards earlier in the day poured round after round of machinegun and rifle fire into Berlin's American sector when nine truck-borne refugees broke through the Communist fence.

None of the U.S. military and West Berlin police who rushed to the wooded scene was reported hurt in the hour-long shooting in early morning half-light. They did not return the fire.

Officers Confer

Gen. Albert Watson II, the U.S. commandant, in Berlin, drove to Soviet headquarters at Karlshorst in East Berlin to deliver the protest to the Soviet commandant, Col. A. I. Solovyev.

The American spokesman said Watson "warned against the consequences of the reckless and illegal conduct of the Vopos (East German People's Police). Gen. Watson also protested to the Soviets about other flagrant incidents which recently affected the peace and security of the American sector," the spokesman said.

He added that the protest led to a back-and-forth discussion between Watson and Solovyev, but he gave no indication of the Russian's reaction.

The nine scared refugees, ages 19 to 23, all former commuters to West Berlin, rammed their truck into the double line of barbed wire where the East German border cuts across the Machnower-strasse in suburban Zehlendorf.

Amid a hail of fire, the truck snapped the wire but became stalled between two concrete posts. The refugees scrambled out and raced to cover in American territory with bullets whizzing.

West Berlin police arrived on the scene, and within minutes two loads of U.S. Military Police drove up.

"Stay away from the border or we will shoot," shouted an East German policeman.

Seconds later the Communists opened up with rapid-fire rifles in the dim light between 5 and 6 a.m. A truck and an armored personnel carrier brought additional East German police and they fired.

U.S. military and West Berlin police defied the warnings to keep back and did not take cover until they had made certain no injured refugee was lying near the truck.

"It's a miracle that we had no casualties," said a Western policeman.

Refugees Tell Story

Later, the refugees visited the scene of their escape and told their story.

Only Udo Langen, 20, a mechanic from Dahlewitz, and Manfred Dingler, also 20, of Blankenfelde, the truck driver, would permit use of their full names. The others wished to protect families in East Germany.

"We'd planned it for two weeks. We wanted to break through Saturday morning. But somebody must have tipped the police, they were after us," Udo said.

"All of us had been commuters, working in West Berlin but living in East Germany. We have been suspect ever since Aug. 13." That was the day the Communists closed the border between East and West Berlin.

They found a heavy truck near where they had been meeting to plot their escape.

They took the truck away and lined the body with sandbags. Udo went home and crept into his par-

(Continued on Page 2, col. 4)

Germans Look Over Escape Route

Nine East Germans stand in West Berlin near the site where they drove a truck into a barbed wire fence blocking Machnower Strasse earlier in the day. Their truck was caught in the entanglement, and the youths raced on foot into the U.S. sector. East German police opened fire but none of the escapees was hit. (AP Photofax via radio from Berlin)

Hoffa Challenges Communist Tag On Union Associates

WASHINGTON (AP) — James R. Hoffa Friday challenged the Communist-dominated tag which Senate investigators attached to some of his labor union allies.

Hoffa, president of the Teamsters Union, defended the mutual assistance pacts his organization has made with Harry Bridges' West Coast Longshoremen's Union and with the Mine, Mill and Smelter Workers' Union.

"I don't know whether they are Communist dominated or not," Hoffa told the Senate Internal Security subcommittee.

"There will be no pact between the Teamsters Union and any organization so convicted," he added.

Chairman James O. Eastland, D-Miss., called Bridges' union "a communist - organization" and J. G. Sourwine, subcommittee counsel, referred to the Mine Workers as "Communist-dominated."

Hoffa declared at the outset of the hearing that he welcomed a chance to testify under oath that "Hoffa was not a Communist, has not associated with Communists, is not a Communist and never intends to be."

The subcommittee charged in a report in 1958 that Hoffa was being egged on by "Communist conspirators" in his plan to form a powerful alliance of transporation unions, including the East Coast and West Coast longshoremen and the National Maritime Union.

The subcommittee said such an alliance could "strangle the military forces of the nation in the event of war" by paralyzing land and sea transport.

The subcommittee's parent Judiciary Committee is now considering legislation aimed at making the Teamsters and other transportation unions subject to the anti-trust laws, from which unions are now exempt, and to outlaw interstate transportation strikes.

Hoffa, whose Teamsters Union was expelled from the AFL-CIO in 1957 on corruption charges, denounced Friday's hearing in advance as a "witch hunt" by senators he described as "hatchet men."

He told the subcommittee he did not like the idea of seeing his name linked with communism and declared that to his knowledge there are no Communists in the Teamsters Union.

Asked if he was aware that the Mine, Mill and Smelter Workers Union had been expelled from the CIO in 1950 on grounds it was Communist-dominated, Hoffa replied: "Common knowledge. Apparently they do things for publicity. They slept with them for a long time."

In defending his negotiations with the West Coast Longshoremen, Hoffa said he had a perfect right to "meet with anybody, whether it be Harry Bridges or Sen. McClellan—to make a comparison."

U.S. Preparing Atmospheric Nuclear Tests

WASHINGTON (UPI) — The Atomic Energy Commission is getting ready to resume nuclear tests in the atmosphere in case President Kennedy rules that national security demands it, informed sources said Friday.

They also reported that this country has set off considerably more underground explosions than the three which have been publicly announced since resumption of U.S. tests in Nevada last month. None has lossed radioactive fallout as the Soviet tests have.

Some of the American tests have been part of project Vela, a program to study the feasibility of detecting clandestine tests with seismic instruments like those which report on earthquakes. The shots also have provided weapons information.

But atomic sources said the United States also may have to resort to atmospheric tests to keep pace with Russia in weapons development and particularly to check warheads for anti-missile missiles.

A test of the Nike-Zeus anti-missile missile, based at Kwajalein in the Marshall Islands, against an Atlas fired from the West Coast is scheduled for next year. It has not been announced whether the Nike-Zeus warhead will be nuclear.

Syria Seated In UN

UNITED NATIONS (UPI) — Syria resumed its seat in the United Nations Friday with a pledge of "friendship to all states and a messenger of peace" through nonalignment.

There was no objection from the general assembly to President Mongi Slim's recommendation that the breakway northern province of the United Arab Republic reoccupy the seat it surrendered in 1958 to merge with Egypt.

Nation Halts Air Traffic In Alert Today

COLORADO SPRINGS, Colo. (UPI)—The greatest suspension of air traffic in history starts Saturday while the United States and Canada exercise their vast apparatus for detecting and destroying an enemy air attack.

All civilian and non-essential military aircraft will be grounded for 12 hours—the longest such inactivation in the history of aviation—for exercise Sky Shield II.

During that time more than 200,000 persons stationed from the Hebrides in the Atlantic to Midway in the Pacific, at lonely radar outposts in the frozen north, and at countless detection and interception stations in the United States and Canada will put the North American Air Defense Command NORAD apparatus into operation.

Sky Shield II is the latest of a series of such exercises conducted over the past few years. But none of them, including Sky Shield I a year ago, required nonessential aircraft to be grounded for such a period.

NORAD officers estimate that nearly 3,000 airline flights alone will be grounded. Thousands of other craft will be kept out of the air. Passengers, air freight, and air mail will not move.

Meanwhile, an "attack" force made up of Strategic Air Command B47 and B52 bombers operating from offshore bases, with a dozen or more British Royal Air Force V-bombers, will converge on the continent "from all directions."

Soviet Charges U.S. Has Taken Control Of UN

UNITED NATIONS, N.Y. (AP)—Soviet Deputy Foreign Minister Valerian A. Zorin charged Friday that "one man"—evidently meaning American Andrew W. Cordier—had seized power illegally over the U.N. Secretariat.

Zorin, at a 1½-hour news conference, alleged that the unidentified official was running the 4,400-member Secretariat of the 101-nation organization in a one-sided way.

The 60-year-old Cordier, long a key figure in the organization declined to comment on the charges.

In a statement, he said there had been "no change whatsoever in the responsibilities" of the undersecretaries, but they were consulting among themselves much more than before Secretary-General Dag Hammarskjold died in a plane crash in Africa Sept. 18.

Zorin said the United Nations would collapse "if the path of nonagreed decisions is taken" in the Secretariat.

He reiterated the Soviet Union's willingness to have a single acting secretary-general take charge temporarily instead of the three-man board, or troika, that it wants to be installed eventually.

He said the acting secretary-general should choose three, four, six or seven other secretaries of specified nationalities for principal advisers and should promise before his election to consult them and seek mutual agreement with them on major questions. But he stressed that the top man should make his own decisions and should not be subject to their veto.

2,100-Pound Discoverer Goes Into Orbit

VANDENBERG AIR FORCE BASE, Calif. (UPI) — A Discoverer satellite — a space-age oldtimer carrying the newest in experimental gear — streaked into orbit over the poles Friday.

Inside the nose of the 25-foot-long satellite was the usual capsule which scientists will try to recover over the Pacific from one to four days after launch.

The Air Force announced two hours after the launch — the 100th perfect firing of the Thor missile, which is used on Discoverer as the booster stage — that the 2,100 pound satellite was in orbit.

The satellite's path took it around the world every 91 minutes, ranging from a high of 266 miles to a low of 153 miles above the earth, the Air Force said.

Gen. E. A. Walker Assigned To Pacific

WASHINGTON (AP) — Maj. Gen. Edwin A. Walker, the Army officer who was lifted out of his command in Europe in a controversy over anticommunism teaching methods for troops, has been assigned to a job in the Pacific.

Walker, a brief Army announcement said Friday, will go to Pacific headquarters in Hawaii next month to be assistant chief of staff for operations, plans and training.

Editors Told U.S. May Orbit Man In 3 Months

CHICAGO (UPI) — The United States might orbit a man around the earth within the next three months "if we are lucky," a military official of the space program said Friday night.

Lt. Col. John A. Powers, public affairs officer of America's man-in-space program, said this country's Mercury astronaut program is at the end of the beginning" after less than three years.

Powers told the fall meeting of the National Editorial Association that despite Russia's spectacular feats, the Soviet space program actually is ahead of this country's "only in a matter of degree."

At the same time, Powers expressed "serious doubts" that Russian Yru Gagarin made the original manned orbit of the earth earlier this, year as claimed by the Soviet Union.

Powers did not deny that a flight was made at the time, but he cited evidence which indicates Gagarin was not inside the space capsule.

Earlier, the executive director of the Wall Street Journal's Newspaper Fund told a meeting of the editors that "there is a tremendous challenge to us in the newspaper business who are concerned with space for news and news about space."

The challenge, Paul Swennson said, is to obtain editorial workers who can write understandable copy for readers who are becoming better informed.

Publishers and editors must take their talent hunt to the nation's high schools and colleges if the big demand for editorial workers is to be met, he said.

The newspaper which fails to gain its share of skilled writers is "sliding backwards," Swennson said.

French Use Bombs Against Moslems

ORAN, Algeria (UPI)—French security forces Friday used bombs and bullets against Moslems armed with knives, clubs and iron bars to quell Arab - versus-European violence in this west Algerian port city.

Five Moslems, including a little girl, were killed when French troops fired on the mobs rampaging through the seamy waterfront section where Arab and European workers live close together. "Many" others — no exact figure was given — were reported wounded.

Riot police, who had tried in vain to scatter the mob with tear gas grenades, arrested about 400 Moslems and held them for "identity checks."

Explorer VII Continues To Chatter Year After It Was Supposed To Quit

WASHINGTON (AP—A year after it was supposed to have gone silent, the U.S. satellite Explorer VII was still chattering away in space Friday, its second birthday. This could go on for years.

The solar-powered radio of the 91½-pound space vehicle was supposed to have shut up automatically a year ago Friday, so as to free its radio frequency for use in some other satellite.

But a timing device failed to function, so Explorer VII went right on broadcasting scientific data about radiation conditions at the altitudes of its orbital pathway—some 340 to 670 miles above the earth.

The trouble is, the satellite already had done a superlative job of scientific reporting by the time it reached its first birthday. Thus, its space chatter nowadays is largely repetitive.

Because of this, scientists of the National Aeronautics and Space Administration now tune in on the satellite's broadcasts during only two to five passes a week—compared with numerous contacts daily during the space messenger's first year aloft.

During that first year, Explorer VII relayed to ground stations information that was recorded on nearly 1,200 miles of magnetic tape. Among the satellite's outstanding scientific achievements was first proof that the Van Allen radiation belts "dump" radiation particles to help produce the aurora borealis.

Signals now being received are no longer being analyzed from the standpoint of radiation information, but NASA technicians say they still offer some by product value in "the evaluation of spacecraft operation."

The NASA men say that the only ways in which this celestial chatterbox could be shut off—thus freeing its frequency for other possible use—would be if the satellite itself were damaged, as for example by being struck by a meteor; or the radio transmitter just knocked out from old age. The satellite itself has an expected lifetime aloft of about 20 years.

Explorer VII continues to whirl above the planet at a speed of more than 17,000 miles an hour. It's one of 67 satellites, space probes, burned-out rocket carcasses, and parts of space vehicles that are in orbit around the earth or the sun. Five of these space travelers carry the Soviet trademark; all the rest are American.

Nehru To Visit In States Nov. 5

NEW DELHI, India (UPI)—Indian Prime Minister Jawaharlal Nehru will make a nine-day visit to the United States beginning Nov. 5, it was announced Friday.

The announcement said Nehru would arrive in New York Nov. 5 after a one-day stopover in London where he will confer with British Prime Minister Harold MacMillan.

The Indian leader will then visit Washington and Los Angeles before going to Mexico Nov. 14 for a two-day visit.

Today's Chuckle

About the only two things a child will share willingly are communicable diseases and his mother's age.

On Inside Pages

Ann Landers	6
Bridge	4
Comics	11
Crossword	11
Cryptoquote	11
Deaths	8
Dr. Van Dellen	7
Editorial Page	7
Hollywood	6
Markets	11
Racing	10
Secrets Of Charm	4
Sports	9, 10
State News	2
Tri-State News	8
Want Ads	12, 13
Women's News	4

Reds Protest Police Action In Amsterdam

Soviet Ambassador Is Withdrawn

MOSCOW (AP) — The Soviet Union withdrew its ambassador to Holland Friday and ordered the Dutch ambassador to leave Moscow in protest against the brawl between Soviet Embassy officials and police at Amsterdam's airport last Monday.

In a note to the Dutch government, the Soviet government declared police had made a "shameful provocation" against the person of Soviet Ambassador Ponteleimon K. Ponomarenko while he was performing his duties protecting Soviet citizens.

The affair grew out of a controversy over Mrs. Alexei Golub whose husband, a Soviet biochemist had defected while on a tour in the Netherlands. The Russian woman arrived at the airport evidently prepared to depart but Dutch police insisted on talking to her to see whether she was leaving of her own free will. She then was allowed to fly back to the Soviet Union while her husband stayed in the Netherlands.

In the note the Soviet government accused the police of an international provocation made with the knowledge of the Dutch government.

Cuban Student Before Firing Squad

HAVANA (AP)—Jorge Fundora Fernandez died before a firing squad today, condemned as a secret U.S. agent sent to Cuba to make "attempts on the lives of prominent figures."

A government announcement said Fundora, described as a Cuban student, was executed at Matanzas, 60 miles east of havana, where he was condemned by a military court Thursday.

Fundora's death raised to 630 the unofficial total of executions since Fidel Castro came to power Jan. 1, 1959.

Wash Your Clothes the Economical Way
THIRD STREET LAUNDER CENTER
3rd and Seymour Streets
Next to Union Laundry
PLENTY OF FREE PARKING

SICK ROOM Supplies
Medical Arts Pharmacy
29 South Centre Street
PA 4-3730 We Deliver

3 Maryland Moonshiners Sentenced

BALTIMORE (AP) — Three Southern Maryland men were sentenced to federal prison Friday in separate moonshine whisky cases.

James W. Handy, 42, of Mechanicsville, was sentenced to six months after he pleaded guilty to charges of having a 50-gallon still in the attic of his house last Aug. 15.

John R. Hargrove, deputy U.S. attorney, said the government believes someone else backed the still but Handy took responsibility for it.

Harry Wilson Thomas, 42, of Mechanicsville, was sentenced to six months for selling 51 gallons of untaxed whisky to an undercover agent last November and December.

In a third case, Francis A. Swann, 58, of Faulkner, Charles County, was sentenced to 18 months for having a 50-gallon still and 96 gallons of mash in his barn Sept. 12.

Martha Johnson, 45, of Pasadena, was fined $200 and put on probation for one year when she pleaded guilty to possession of five gallons of moonshine whisky last June 27.

The cases were heard in U.S. District Court.

Students Advised To Launch Career Before Marriage

WESTMINSTER, Md. (AP) — Dr. Margaret Meade, a noted anthropologist and author, advised a group of college students here Friday not to get married until they have finished their studies and started their careers.

Dr. Meade told the student body at Western Maryland College that students are "being pushed" into marriage to fast, leaving little time for "adventure, study, and finding their life ambitions." Many students get married as part of "following the herd," she added.

The anthropologist advised the students to consider life in terms of its deeper problems and to worry less about whether they should get married in their junior or senior years.

Civilization may be doomed, she said, and students should think and act in such a way as to feel their lives have not been wasted.

Dr. Meade said the present world is one "in which peace has ceased to be an ideal and has become a necessity."

"Peace must now be maintained like food, shelter, water and other basic needs," she said.

Romulos Gets Invite

TAIPEI (UPI)—President Chiang Kai-shek Friday extended invitation to General Carlos P. Romulos of the Philippines to visit Nationalist China.

TRUE ESTIMATES
REAL ESTATE
GENUINE SERVICE
Through
M. D. Reinhart AGENCY
Liberty Trust Bldg.
PA 2-2111

4 Drug Store Employes Held In Book Probe

Police Attempt To Prohibit Sale

WHEATON, Md. (AP) — Four employes of a drug store have been arrested in a move by Montgomery County Police to ban the sale of the book "Tropic of Cancer."

Two clerks of a Drug Fair store were charged this week with selling a lewd and indecent book. The store's manager and assistant manager were charged with permitting sale of the book.

Police Capt. Fred Thrailkill said he told Drug Fair management and other newsstand operators to remove "dirty" books and "so far as we know no other trash like this is for sale now." He said the case would be a test of state and federal obscenity laws.

Drug Fair's president, Milton Elsberg, said the chain had been assured by the Post Office and the Justice Department that the book was not obscene. Copies have been removed from all the chain's stores in the area, he said, pending a test of whether the book is literature.

In Baltimore, meanwhile, Police Capt. Joseph Mahrer said Friday he planned to send a copy of the book to the Baltimore state's attorney for an opinion on whether it should be taken off the newsstands.

Thousands of copies of the book appeared on Baltimore newsstands this week.

Mahrer indicated he would carry his bid to have the book banned to the attorney general if the local prosecutor ruled in favor of the book.

Fairchild Gets Contract For Tenth Propjet Airliner

HAGERSTOWN (AP) — Fairchild Stratos Corp. and Bonanza Air Lines jointly announced Friday that Bonanza has taken an option on a 10th F27 propjet airliner.

The twin-engine, 44-passenger airplane costs up to $750,000, depending upon the equipment included. There are 85 F27s in operation with 12 airlines and 29 corporations.

Bonanza, of Las Vegas, Nev., took delivery of its first three F27s in March, 1959.

Edmund Converse, president of the airline, said the added F27 is required to meet increased traffic needs.

Push Euphrates Dam

DAMASCUS (UPI)—The new Syrian government will push forward with building the Euphrates dam project in northern Syria, Premier Mamoun Al-Kuzbari said Thursday night. The dam is being financed by West Germany.

Lattimore Gives Report On Outer Mongolia Status

BALTIMORE (AP) — Owen Lattimore, a former consultant to the State Department on Asian affairs, said Friday it would be "immature and unrealistic" for the U.S. to establish diplomatic ties with Outer Mongolia in hopes of creating dissension between Russia and China.

"It has been rather immaturely assumed that if we establish such relations with Outer Mongolia it would be a listening post or even represent an opportunity to exploit differences between Russia and China," he said.

Lattimore, a professor at Johns Hopkins University, recently returned from a six-week tour of Outer Mongolia. He spoke today at an assembly of students.

The Asian affairs specialist said Outer Mongolia's proximity to both the Soviet Union and China made it unlikely the nation ever would turn against either of its neighbors.

"It is unrealistic to assume that a nation of one million in that geographic situation could be hostile to China or Russia," he said.

Lattimore said he had found somewhat more academic freedom in Outer Mongolia than exists in Russia or China. He said students there are allowed to read conflicting versions of recent history — a situation that does not exist in other Communist countries.

Despite Outer Mongolia's manpower shortage, he said, the government there has not allowed Soviet or Chinese technicians to settle in the country.

FFA's New Official Family

New officers of the Future Farmers of America, elected at the annual convention in Kansas City, Mo., are shown congratulating the new president, Victor Butler Jr., (left) of Havana, Fla. Others left to right are: Richard C. Black, Prairie Grove, Ark., student secretary; James H. McCutcheon, Reedt, W.Va., regional vice president: James Prewitt, Kirbyville, Tex., regional vice president; Darryl W. Eastveld, Maryville, N.D., regional vice president; and Keith N. Simmons, regional vice president. (AP Photofax)

East German

(Continued from Page 1)

ents' bedroom and kissed his sleeping mother.

"We drove for half an hour, some 40 kilometers"—25 miles, said Udo.

"Other members of the party had scouted out the break-through point but because the driver was nervous, we missed the right road at a fork and had to make a detour.

"We finally roared down Machnowerstrasse toward the border, the headlights on full. We never dimmed them, not even near the border.

"I noted three Vopos—East German police—in the grass. It was still dark, but I could see their shadows. They immediately fired on us.

"Bullets were spraying our truck. We heard them whining as they ricocheted off the iron parts.

"I was scared."

"We were all scared," his companions said.

JFK, Advisers

(Continued from Page 1)

other State and Defense Department officials will be in the party.

Rostow was reported to have urged consideration of stronger measures in South Viet Nam, including the dispatch of U. S. combat troops as a reserve force.

Neither Secretary of State Dean Rusk nor Defense Secretary Robert S. McNamara has jointed Rostow's side of the still informal debate, according to a reliable source.

Opponents of immediate intervention argue that talk of sending American troops is premature because measures to strengthen South Viet Nam's own defense forces are only now beginning to go into effect.

Hubby Stays Home

MADISON, Wis. (UPI) — A military callup will bring goodbyes to the John Fischer family Monday. Mrs. Charlotte Fischer leaves for Ft. Bliss, Tex., to begin a year of active duty as a nurse with the 395th Evacuation Hospital Unit. John stays home to tend his shoe shop and keep house.

Friday The 13th

HARTFORD, Conn. (UPI) — Thirteen automobiles piled up in a chain-reaction collision on a highway here Friday.

Thirteen police cars responded.

However, non-superstitious police blamed fog, not a "Friday the 13th" hex, for the collision. There were no serious injuries.

Maryland News In Brief

SALISBURY (AP) — Take it from Arthur Duer, it's going to be a long, rough winter.

Duer, a former Worcester County sheriff, has been hunting squirrels for 40 years. He said the squirrels' coats this year are the heaviest he has ever seen.

BALTIMORE (AP) — Antonio Walker, 15, of Baltimore was shot in the leg early Friday after leaving a rock-and-roll show which had been attended by some 1,000 persons at the Coliseum.

Four teen-agers were arrested in connection with the shooting. Before the shooting, police arrested 14 persons in or near the Coliseum on charges ranging from disorderly conduct to assault.

CAMBRIDGE (AP) — A 65-year-old Caroline County man was admitted to the Eastern Shore State Hospital for observation Friday after State Police said he tried to set fire to the house of a neighbor.

Police were called by Elye J. Hubble, a farmer, who said he was awakened about 4 a.m. by shouts and the breaking of glass in his front door.

Police said when they arrived Hubble had tied up the man, who had poured gasoline on the Hubble porch and tried to light it. Hubble lives on Harmony Road near Federalsburg.

BALTIMORE (AP) — Friendship International Airport will be closed for the first time in its 10-year history Saturday as part of Sky Shield II, an aerial war game to be conducted by the North American Air Defense Command.

Friendship will be closed from 1 p.m. Saturday until 1 a.m. Sunday. All civilian aircraft in the United States and Canada will be grounded during the 12-hour period.

SALISBURY (AP) — Poultry growers on the Eastern Shore have experienced their worst month in the 30-year history of the Delmarva Peninsula's broiler chicken industry.

Broilers sold during the past month for an average of 13 cents a pound — 20 per cent below the corresponding period in 1960.

Growers generally regard 15 to 16 cents per pound as the break-even range. Last week the average price in this area fell to 12.61.

ROCKVILLE, Md. (AP) — Two persons have asked the Montgomery County State Central Committee to name them to Del. Blair Lee's place in the House of Delegates if Lee is named State Senator.

Lee, already a candidate for Democratic nomination for the U.S. Senate, is rumored to be earmarked to replace State Sen. Edward S. Northrop, who will be sworn in as a federal judge Oct. 24.

Those bidding for Lee's seat — if he moves across the hall at Annapolis — are Alice Hostetler and Mrs. Philip Thorson. The committee will meet Oct. 26 to make its recommendation to Gov. Tawes, who must name Northrop's successor.

FREDERICK (AP) — Hood College will hold the formal inauguration of its new president, Dr. Randle Elliott, Saturday morning.

Dr. Elliott will be preceeded into the college's Hodson Outdoor Theater by more than 200 representatives of colleges and universities. More than 1,000 guests are expected.

You'll see a world of new ideas at this spot...

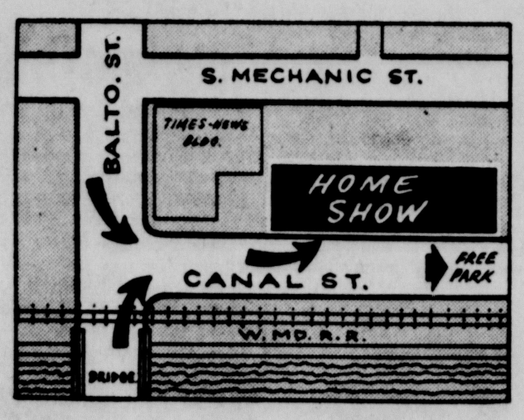

The Annual 1961
Jaycee Home & Auto Show
FRIDAY — SATURDAY
6 P. M. - 10 P. M. 1 P. M. - 10 P. M.
Gifts and Souvenirs

U. S. No. 1 Eastern Potatoes 50-lb. Bag $1.19
COME SEE...You'll Save at A & P!
A&P
Snow-White Cauliflower large head 25c
Super Right Center Ham Slices lb. 79c
Golden Ripe Bananas lb. 10c
Super Right Beef Rib Roast Full Rib lb. 67c

NO DOWN PAYMENT!
Sale! JUMBO SIZE Heavy Steel CABINETS
THEY'RE EXTRA DEEP!
BAKED ENAMEL FINISH

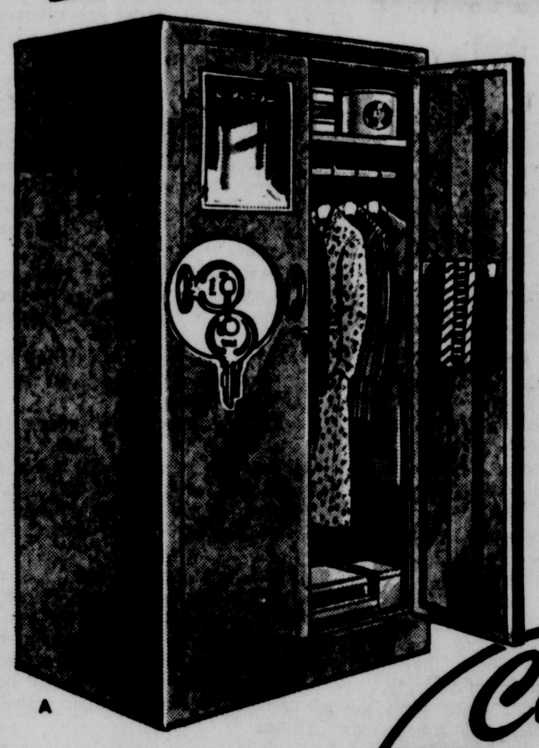

HEAVY AUTO GAUGE STEEL • FULL 20" DEPTH
EXTRA STORAGE SPACE IN EVERY CABINET

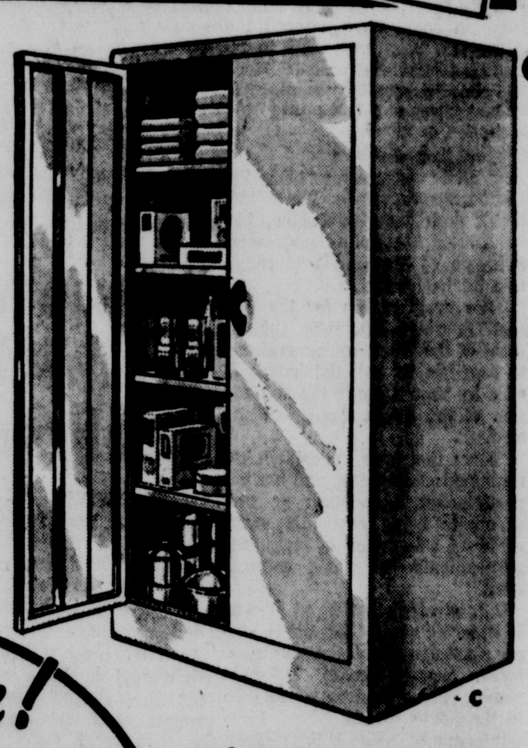

A—GIANT SIZE WARDROBE
64" High, 24" Wide and 20" Deep. Yale Lock and 2 keys; Mirror on door; Tie-Rack and sturdy Hanger Rod. All STEEL construction, with brown, baked-on "wrinkle" finish.

B—GIANT SPACE SAVER
64" High, 24" Wide and 12" Deep. 5 big compartments, plus Cutlery Drawer and Bread Box compartment. Heavy STEEL, with white, baked-on enamel finish. Chrome handles and drawer pulls.

Choice! 19.95 ACTUAL $24.95 VALUES!

C—GIANT UTILITY CABINET
64" High, 24" Wide and 20" Deep. Plenty of storage space for all your linens, groceries, utensils, etc. Heavy STEEL, with white, baked-on enamel finish. Chrome handles; secure door latches.

D—GIANT BASE CABINET
36" High, 24" Wide and 20" Deep. Easy-to-clean Formica Top is mar-and-stain-resistant. Large cutlery drawer and two spacious storage compartments. Chrome handles. Double Electric Outlet with 6-ft. Cord and Plug.

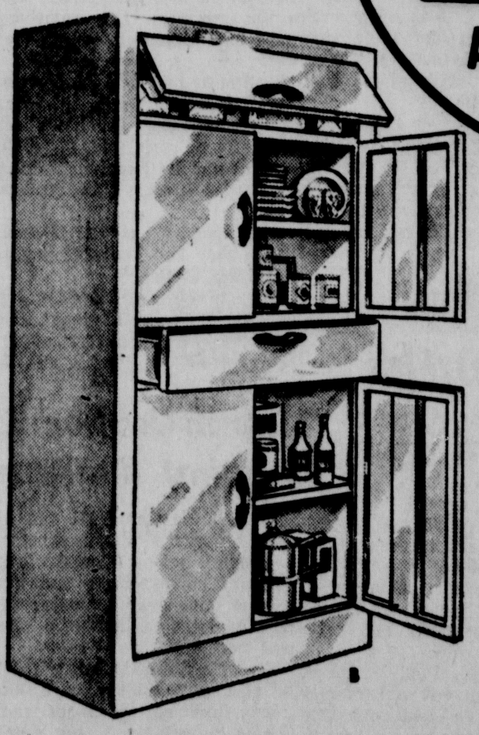

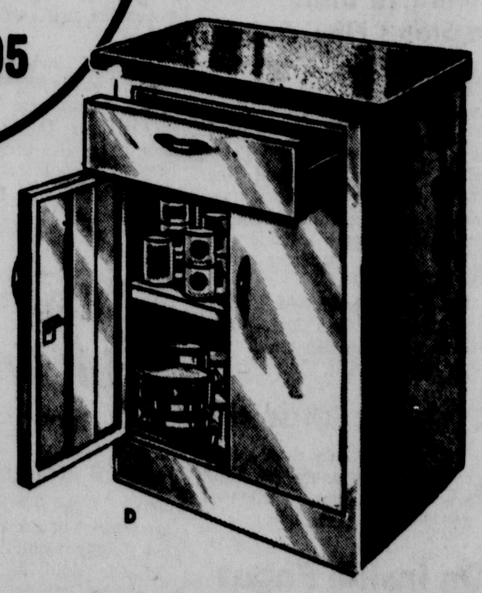

DURABLE BAKED ENAMEL FINISHES
•
BUY NOW AT THIS AMAZING SALE PRICE!

L. BERNSTEIN
PA 4-5900

Reds Protest Police Action In Amsterdam

Soviet Ambassador Is Withdrawn

MOSCOW (AP) — The Soviet Union withdrew its ambassador to Holland Friday and ordered the Dutch ambassador to leave Moscow in protest against the brawl between Soviet Embassy officials and police at Amsterdam's airport last Monday.

In a note to the Dutch government, the Soviet government declared police had made a "shameful provocation" against the person of Soviet Ambassador Ponteleimon K. Ponomarenko while he was performing his duties protecting Soviet citizens.

The affair grew out of a controversy over Mrs. Alexei Golub whose husband, a Soviet biochemist had defected while on a tour in the Netherlands. The Russian woman arrived at the airport evidently prepared to depart but Dutch police insisted on talking to her to see whether she was leaving of her own free will. She then was allowed to fly back to the Soviet Union while her husband stayed in the Netherlands.

In the note the Soviet government accused the police of an international provocation made with the knowledge of the Dutch government.

Cuban Student Before Firing Squad

HAVANA (AP)—Jorge Fundora Fernandez died before a firing squad today, condemned as a secret U.S. agent sent to Cuba to make "attempts on the lives of prominent figures."

A government announcement said Fundora, described as a Cuban student, was executed at Matanzas, 60 miles east of havana, where he was condemned by a military court Thursday.

Fundora's death raised to 630 the unofficial total of executions since Fidel Castro came to power Jan. 1, 1959.

3 Maryland Moonshiners Sentenced

BALTIMORE (AP) — Three Southern Maryland men were sentenced to federal prison Friday in separate moonshine whisky cases.

James W. Handy, 42, of Mechanicsville, was sentenced to six months after he pleaded guilty to charges of having a 50-gallon still in the attic of his house last Aug. 15.

John R. Hargrove, deputy U.S. attorney, said the government believes someone else backed the still but Handy took responsibility for it.

Harry Wilson Thomas, 42, of Mechanicsville, was sentenced to six months for selling 51 gallons of untaxed whisky to an undercover agent last November and December.

In a third case, Francis A. Swann, 58, of Faulkner, Charles County, was sentenced to 18 months for having a 50-gallon still and 96 gallons of mash in his barn Sept. 12.

Martha Johnson, 45, of Pasadena, was fined $200 and put on probation for one year when she pleaded guilty to possession of five gallons of moonshine whisky last June 27.

The cases were heard in U.S. District Court.

Students Advised To Launch Career Before Marriage

WESTMINSTER, Md. (AP) — Dr. Margaret Meade, a noted anthropologist and author, advised a group of college students here Friday not to get married until they have finished their studies and started their careers.

Dr. Meade told the student body at Western Maryland College that students are "being pushed" into marriage to fast, leaving little time for "adventure, study, and finding their life ambitions." Many students get married as part of "following the herd," she added.

The anthropologist advised the students to consider life in terms of its deeper problems and to worry less about whether they should get married in their junior or senior years.

Civilization may be doomed, she said, and students should think and act in such a way as to feel their lives have not been wasted.

Dr. Meade said the present world is one "in which peace has ceased to be an ideal and has become a necessity."

"Peace must now be maintained like food, shelter, water and other basic needs," she said.

Romulos Gets Invite

TAIPEI (UPI)—President Chiang Kai-shek Friday extended invitation to General Carlos P. Romulos of the Philippines to visit Nationalist China.

4 Drug Store Employes Held In Book Probe

Police Attempt To Prohibit Sale

WHEATON, Md. (AP) — Four employes of a drug store have been arrested in a move by Montgomery County Police to ban the sale of the book "Tropic of Cancer."

Two clerks of a Drug Fair store were charged this week with selling a lewd and indecent book. The store's manager and assistant manager were charged with permitting sale of the book.

Police Capt. Fred Thrailkill said he told Drug Fair management and other newsstand operators to remove "dirty" books and "so far as we know no other trash like this is for sale now." He said the case would be a test of state and federal obscenity laws.

Drug Fair's president, Milton Elsberg, said the chain had been assured by the Post Office and the Justice Department that the book was not obscene. Copies have been removed from all the chain's stores in the area, he said, pending a test of whether the book is literature.

In Baltimore, meanwhile, Police Capt. Joseph Mahrer said Friday he planned to send a copy of the book to the Baltimore state's attorney for an opinion on whether it should be taken off the newsstands.

Thousands of copies of the book appeared on Baltimore newsstands this week.

Mahrer indicated he would carry his bid to have the book banned to the attorney general if the local prosecutor ruled in favor of the book.

Fairchild Gets Contract For Tenth Propjet Airliner

HAGERSTOWN (AP) — Fairchild Stratos Corp. and Bonanza Air Lines jointly announced Friday that Bonanza has taken an option on a 10th F27 propjet airliner.

The twin-engine, 44-passenger airplane costs up to $750,000, depending upon the equipment included. There are 85 F27s in operation with 12 airlines and 29 corporations.

Bonanza, of Las Vegas, Nev., took delivery of its first three F27s in March, 1959.

Edmund Converse, president of the airline, said the added F27 is required to meet increased traffic needs.

Push Euphrates Dam

DAMASCUS (UPI)—The new Syrian government will push forward with building the Euphrates dam project in northern Syria, Premier Mamoun Al-Kuzbari said Thursday night. The dam is being financed by West Germany.

FFA's New Official Family

New officers of the Future Farmers of America, elected at the annual convention in Kansas City, Mo., are shown congratulating the new president, Victor Butler Jr., (left) of Havana, Fla. Others left to right are: Richard C. Black, Prairie Grove, Ark., student secretary; James H. McCutcheon, Reedt, W.Va., regional vice president: James Prewitt, Kirbyville, Tex., regional vice president; Darryl W. Eastveld, Maryville, N.D., regional vice president; and Keith N. Simmons, regional vice president. (AP Photofax)

East German

(Continued from Page 1)

ents' bedroom and kissed his sleeping mother.

"We drove for half an hour, some 40 kilometers"—25 miles, said Udo.

"Other members of the party had scouted out the break-through point but because the driver was nervous, we missed the right road at a fork and had to make a detour.

"We finally roared down Machnowerstrasse toward the border, the headlights on full. We never dimmed them, not even near the border.

"I noted three Vopos—East German police—in the grass. It was still dark, but I could see their shadows. They immediately fired on us.

"Bullets were spraying our truck. We heard them whining as they ricocheted off the iron parts.

"I was scared."

"We were all scared," his companions said.

JFK, Advisers

(Continued from Page 1)

other State and Defense Department officials will be in the party.

Rostow was reported to have urged consideration of stronger measures in South Viet Nam, including the dispatch of U. S. combat troops as a reserve force.

Neither Secretary of State Dean Rusk nor Defense Secretary Robert S. McNamara has jointed Rostow's side of the still informal debate, according to a reliable source.

Opponents of immediate intervention argue that talk of sending American troops is premature because measures to strengthen South Viet Nam's own defense forces are only now beginning to go into effect.

Hubby Stays Home

MADISON, Wis. (UPI) — A military callup will bring goodbyes to the John Fischer family Monday. Mrs. Charlotte Fischer leaves for Ft. Bliss, Tex., to begin a year of active duty as a nurse with the 395th Evacuation Hospital Unit. John stays home to tend his shoe shop and keep house.

Friday The 13th

HARTFORD, Conn. (UPI) — Thirteen automobiles piled up in a chain-reaction collision on a highway here Friday.

Thirteen police cars responded. However, non-superstitious police blamed fog, not a "Friday the 13th" hex, for the collision. There were no serious injuries.

Maryland News In Brief

SALISBURY (AP) — Take it from Arthur Duer, it's going to be a long, rough winter.

Duer, a former Worcester County sheriff, has been hunting squirrels for 40 years. He said the squirrels' coats this year are the heaviest he has ever seen.

BALTIMORE (AP) — Antonio Walker, 15, of Baltimore was shot in the leg early Friday after leaving a rock-and-roll show which had been attended by some 1,000 persons at the Coliseum.

Four teen-agers were arrested in connection with the shooting. Before the shooting, police arrested 14 persons in or near the Coliseum on charges ranging from disorderly conduct to assault.

CAMBRIDGE (AP) — A 65-year-old Caroline County man was admitted to the Eastern Shore State Hospital for observation Friday after State Police said he tried to set fire to the house of a neighbor.

Police were called by Elye J. Hubble, a farmer, who said he was awakened about 4 a.m. by shouts and the breaking of glass in his front door.

Police said when they arrived Hubble had tied up the man, who had poured gasoline on the Hubble porch and tried to light it. Hubble lives on Harmony Road near Federalsburg.

BALTIMORE (AP) — Friendship International Airport will be closed for the first time in its 10-year history Saturday as part of Sky Shield II, an aerial war game to be conducted by the North American Air Defense Command.

Friendship will be closed from 1 p.m. Saturday until 1 a.m. Sunday. All civilian aircraft in the United States and Canada will be grounded during the 12-hour period.

SALISBURY (AP) — Poultry growers on the Eastern Shore have experienced their worst month in the 30-year history of the Delmarva Peninsula's broiler chicken industry.

Broilers sold during the past month for an average of 13 cents a pound — 20 per cent below the corresponding period in 1960.

Growers generally regard 15 to 16 cents per pound as the break-even range. Last week the average price in this area fell to 12.61.

ROCKVILLE, Md. (AP) — Two persons have asked the Montgomery County State Central Committee to name them to Del. Blair Lee's place in the House of Delegates if Lee is named State Senator.

Lee, already a candidate for Democratic nomination for the U.S. Senate, is rumored to be earmarked to replace State Sen. Edward S. Northrop, who will be sworn in as a federal judge Oct. 24.

Those bidding for Lee's seat — if he moves across the hall at Annapolis — are Alice Hostetler and Mrs. Philip Thorson. The committee will meet Oct. 26 to make its recommendation to Gov. Tawes, who must name Northrop's successor.

FREDERICK (AP) — Hood College will hold the formal inauguration of its new president, Dr. Randle Elliott, Saturday morning.

Dr. Elliott will be preceeded into the college's Hodson Outdoor Theater by more than 200 representatives of colleges and universities. More than 1,000 guests are expected.

Lattimore Gives Report On Outer Mongolia Status

BALTIMORE (AP) — Owen Lattimore, a former consultant to the State Department on Asian affairs, said Friday it would be "immature and unrealistic" for the U.S. to establish diplomatic ties with Outer Mongolia in hopes of creating dissension between Russia and China.

"It has been rather immaturely assumed that if we establish such relations with Outer Mongolia it would be a listening post or even represent an opportunity to exploit differences between Russia and China," he said.

Lattimore, a professor at Johns Hopkins University, recently returned from a six-week tour of Outer Mongolia. He spoke today at an assembly of students.

The Asian affairs specialist said Outer Mongolia's proximity to both the Soviet Union and China made it unlikely the nation ever would turn against either of its neighbors.

"It is unrealistic to assume that a nation of one million in that geographic situation could be hostile to China or Russia," he said.

Lattimore said he had found somewhat more academic freedom in Outer Mongolia than exists in Russia or China. He said students there are allowed to read conflicting versions of recent history — a situation that does not exist in other Communist countries.

Despite Outer Mongolia's manpower shortage, he said, the government there has not allowed Soviet or Chinese technicians to settle in the country.

Wash Your Clothes the Economical Way
THIRD STREET LAUNDER CENTER
3rd and Seymour Streets
Next to Union Laundry
PLENTY OF FREE PARKING

SICK ROOM Supplies
Medical Arts Pharmacy
29 South Centre Street
PA 4-3730 We Deliver

TRUE ESTIMATES REAL ESTATE GENUINE SERVICE
Through
M. D. Reinhart AGENCY
Liberty Trust Bldg.
PA 2-2111

You'll see a world of new ideas at this spot . . .

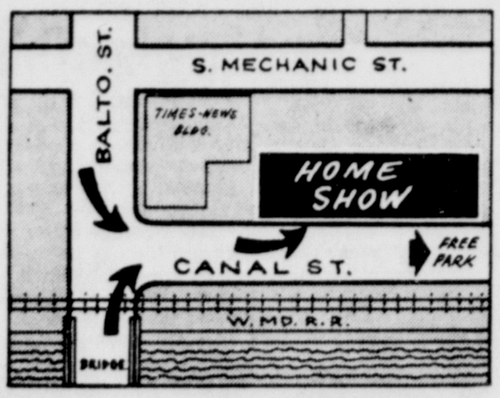

The Annual 1961
Jaycee Home & Auto Show
FRIDAY — SATURDAY
6 P. M. - 10 P. M. 1 P. M. - 10 P. M.
Gifts and Souvenirs

U. S. No. 1 Eastern Potatoes 50-lb. Bag $1.19
COME SEE...You'll Save at A & P!
A&P
Snow-White Cauliflower large head 25c
Super Right Center Ham Slices lb. 79c
Golden Ripe Bananas lb. 10c
Super Right Beef Rib Roast Full Rib lb. 67c

NO DOWN PAYMENT!
Sale! JUMBO SIZE Heavy Steel CABINETS
THEY'RE EXTRA DEEP!
BAKED ENAMEL FINISH

HEAVY AUTO GAUGE STEEL • FULL 20" DEPTH
EXTRA STORAGE SPACE IN EVERY CABINET

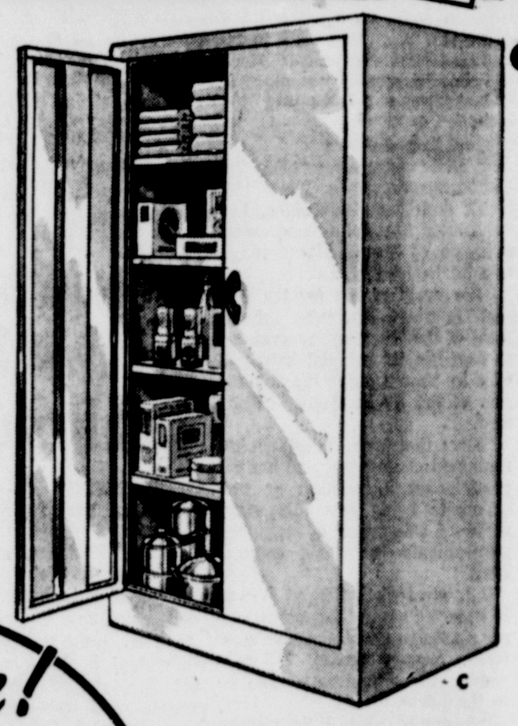

A—GIANT SIZE WARDROBE
64" High, 24" Wide and 20" Deep. Yale Lock and 2 keys; Mirror on door; Tie-Rack and sturdy Hanger Rod. All STEEL construction, with brown, baked-on "wrinkle" finish.

B—GIANT SPACE SAVER
64" High, 24" Wide and 12" Deep. 5 big compartments, plus Cutlery Drawer and Bread Box compartment. Heavy STEEL, with white, baked-on enamel finish. Chrome handles and drawer pulls.

Choice! 19.95 ACTUAL $24.95 VALUES!

C—GIANT UTILITY CABINET
64" High, 24" Wide and 20" Deep. Plenty of storage space for all your linens, groceries, utensils, etc. Heavy STEEL, with white, baked-on enamel finish. Chrome handles; secure door latches.

D—GIANT BASE CABINET
36" High, 24" Wide and 20" Deep. Easy-to-clean Formica Top is mar-and-stain-resistant. Large cutlery drawer and two spacious storage compartments. Chrome handles. Double Electric Outlet with 6-ft. Cord and Plug.

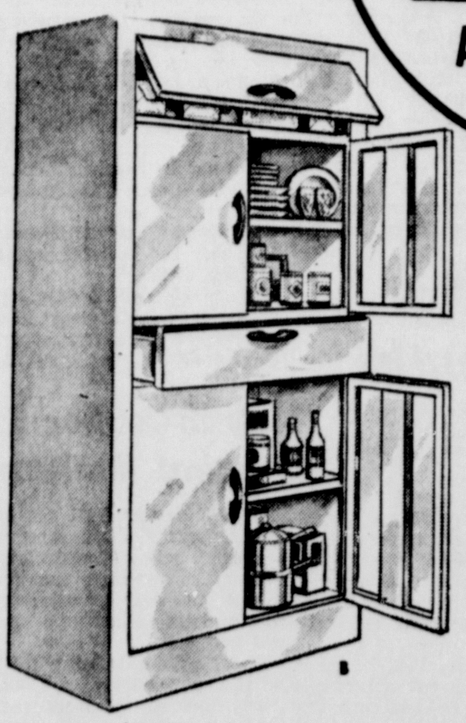

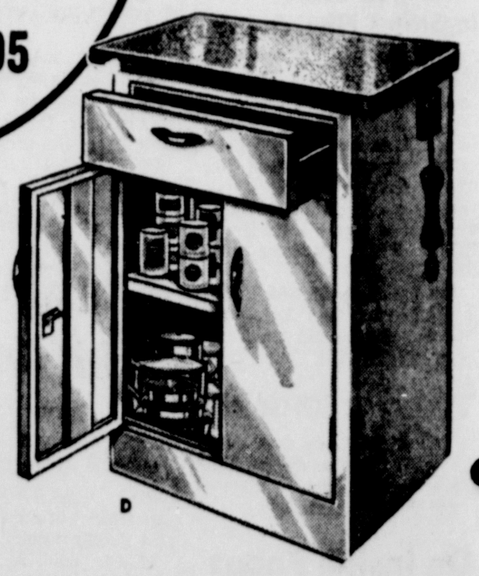

DURABLE BAKED ENAMEL FINISHES
• BUY NOW AT THIS AMAZING SALE PRICE!

L. BERNSTEIN
9-11 N. CENTRE ST. PA 4-5900

Churches Urged To Avoid Sentimentalism And Theatricalism In Religious Music

By GEORGE W. CORNELL
Associated Press Religion Writer

Songs and tunes that people like aren't necessarily fit for the church.

After all, the objective is to please God, not a human audience.

That's the conclusion of a new study on religious music, its uses and acceptability in worship.

Declaring that it's a mistake to make "the attractiveness of music to the worshippers the principal criterion," the study says: "The congregation does not — or should not—come to church to be entertained. Essentially, the music is not addressed to the congregation, but to God."

The extensive study, drawn up by an Episcopal Church commission headed by the Rt. Rev. James P. De Wolfe, bishop of Long Island, said church music suffers from certain "chronic ills."

"These are sentimentalism, theatricalism and virtuosity.

"The church must ever be alert to prevent these from developing either through weak and effeminate melodies or harmonizations, overdramatic interpretations or compositions which can only be produced by virtuosic soloists or choral groups."

Reasons given for avoiding this kind of music include:

Sentimentalism may "move people emotionally," but has no "effect on the will."

Melodramatic interpretations "may be highly entertaining but lacking in Godward direction."

Virtuoso-type artistic numbers rob "the congregation of all participation," producing the atmosphere of a show.

At the same time, the study says church music "does not exist for itself alone" and must be secondary to prayers and worship and not draw "undue attention to itself."

Some kinds of music is apt to do just that, the study said, noting:

"It is quite obvious that if the lilt or thump of the meter in the music is obtrusive, one is more apt to associate it with the dance than with the church."

Nevertheless, it was concluded that "no power on earth is more potent" than good church music in inspiring "the faithful with higher motives and nobler resolves."

THE CHURCH FOR ALL . . . ALL FOR THE CHURCH

The Church is the greatest factor on earth for the building of character and good citizenship. It is a storehouse of spiritual values. Without a strong Church, neither democracy nor civilization can survive. There are four sound reasons why every person should attend services regularly and support the Church. They are: (1) For his own sake. (2) For his children's sake. (3) For the sake of his community and nation. (4) For the sake of the Church itself, which needs his moral and material support. Plan to go to church regularly and read your Bible daily.

The countdown has been completed. At the word "zero," electronic miracles happen. The rocket zooms skyward, and seems to penetrate the infinite.

But it hasn't. Man's greatest efforts fall far short of solving the mystery that is life itself. The answer is known only unto God. And man's greatest troubles still concern not the universe but man himself, and his fellowmen.

The greatest scientists today realize even more acutely than most of us the limitations of mankind. From deep, personal experience they know how desperately man needs God's love and His guidance. And they know, too, that no matter how "invincible" their rockets may become, in the end, true peace can be achieved only by God's own workings within the hearts and minds of men.

Pray for this kind of peace in church next Sunday.

Sunday Psalms 42:1-8	Monday Job 23:8-15	Tuesday Jeremiah 7:1-7	Wednesday Isaiah 9:1-7
Thursday John 14:25-31	Friday Philippians 4:4-9	Saturday Romans 5:1-9	

Copyright 1961 Keister Adv. Service, Inc., Strasburg, Va.

THE FOLLOWING ESTABLISHMENTS ENCOURAGE YOU TO ATTEND THE CHURCH OF YOUR CHOICE

BERNSTEIN FURNITURE CO.
9 N. Centre St.

EVELYN BARTON BROWN
11 N. Liberty St.

CITY FURNITURE CO.
22-24 N. Mechanic St.

E. V. COYLE FURNITURE CO.
45 Baltimore St.

1st FEDERAL SAVINGS & LOAN ASSN.
141 Baltimore St.

FIRST NATIONAL BANK & TRUST CO.
153 Baltimore St.

WARD N. HAUGER, JEWELER
16 N. Centre St.

ROSENBAUM'S
Baltimore St.

FORD'S DRUG STORES
Cumberland

THE LIBERTY TRUST CO.
Cumberland

LIBERTY MILK CO.
450 Race St.

THE S. T. LITTLE JEWELRY CO.
113 Baltimore St.

THE MANHATTAN
Baltimore at Liberty

THE MARYLAND THEATRE
Cumberland

THE MUSIC SHOP, Inc.
35 Baltimore St.

PEOPLE'S HARDWARE
S. George at Union St.

SCHWARZENBACH'S
128 Baltimore St.

SECOND NATIONAL BANK
Baltimore at Liberty

SUPER SHOE STORE
15-17 N. Centre St.

SO. CUMBERLAND PLANING MILL CO.
31 Queen St.

STAR RESTAURANT
31 Baltimore St.

WALSH & McCAGH DRUG STORE
Cor. Centre & Bedford Sts.

WHITACRE'S MAYTAG APPLIANCES
31-35 N. Mechanic St.

WOLF FURNITURE CO.
42 Baltimore St.

METHODIST

Centre Street Methodist, 217-225 N. Centre Street, Carlton M. Harris, minister. 9:30 a. m. Church School, 9:30 and 11 a. m. Worship Services. "Layman's Day" "Our Witness: Jesus Is Lord" Robert M. Williams, speaker. 7:30 p. m. Cumberland Sub-District Methodist Youth Fellowship Christian Witness Mission. Special music by the Youth Choir of the host church.

Central Methodist, 15 South George Street, Rev. Stanley G. Harrell, pastor. Sunday School 9:45 a. m., worship 11 a. m., subject, Laymen's Day; Harry Kruper, speaker: "Treasures in Heaven." Youth Fellowship 6 p. m.

First Methodist, 1707 Frederick Street, Rev. Everett W. Culp, pastor. Sunday School 9:30 a. m., worship 10:45 a. m., Laymen's Day. Youth and Adult Fellowships 6:30 p. m.; worship 7:30 p. m., "The Church as a Team."

Trinity Methodist, 122 Grand Avenue—Louis L. Emerick—minister. 9:45 a. m. Sunday School, 11 a. m. Worship. Laymen's Day Observance. MYF will attend Witness Mission at Centre Street at 7:30. 7:30 p. m. Worship. "The Edge of The Spiritual" by the pastor.

Kingsley Methodist, 242 Williams Street, Rev. Jacob H. Snyder, pastor. Sunday School 9:30 a. m., worship 11 a. m., "Ye Shall be my Witnesses." Laymen's Day — Thurman Blake, speaker. MYF 6:30 p. m.; worship 7:30 p. m., Youth Christian Witness Mission at Centre St. Methodist Church.

Melvin Methodist, Reynolds and Marion Streets, Rev. Frank Wanek, pastor. Sunday School 9:45 a. m., Youth Fellowship 6:15 p. m.; worship 7:30 p. m., "Nathanael — The Guileless Man," sixth in a series "The Emphasis of the Twelve."

Mapleside Methodist, Maple and First Streets, Rev. Frank G. Wanek, pastor. Sunday School 9:45 a. m., worship 11 a. m., "Nathanael — The Guileless Man," sixth in a series "The Emphasis of the Twelve." Youth Fellowship 6:15 p. m.

Fairview Avenue Methodist, 640 Fairview Ave., Rev. Frank Wanek, pastor. Sunday School 10:45 a. m., worship 9:30 a. m., "Nathanael — The Guileless Man," sixth in a series "The Emphasis of the Twelve."

Grace Methodist, Virginia Avenue near Second Street, Rev. Robert C. Nimon, pastor. Sunday School 9:30 a. m., worship 11 a. m., "The Well Pleasing Life." Youth Fellowship 6:30 p. m.

Metropolitan A.M.E., Decatur and Frederick Streets, Rev. Charles E. Walden, Sr., pastor. Sunday School 9:30 a. m., worship 11 a. m., "He that leadeth beside the still waters."

Park Place Methodist, LaVale, Rev. Melvin D. Hughson, pastor. Sunday School 9:45 a. m., worship 11 a. m., Prof. Samuel Underwood, Frostburg State Teacher's College will preach on "Ye Are My Witnesses." 7 p. m. Junior High Youth Fellowship, will go to Centre Methodist Church to join with the Junior High Youth there. 6:30 p. m. Senior MYF.

Eckhart Methodist—William Anderson—minister. **Eckhart**—Worship 8:30 a. m., Church School 9:30 a. m.; **Vale Summit**—Worship 9:45 a. m., Church School 10:45 a. m.; Carlos—Church School 10 a. m., Worship 11 a. m.; **Allegany**—Church School 10 a. m.

Grace Methodist, Clarence McCloud—minister. Sunday School 9:45 a. m., worship 11 a. m. Laymen's Day, James Thrasher, speaker. **Woodland Methodist**—Sunday School 10:45 a. m., worship 9:45 a. m. Walter Tharp, speaker; **Shaft Methodist**—Sunday School 10:30 a. m. Worship 7:30 p. m. Henry Rank, speaker.

Davis Memorial Mtehodist, Oldtown Road, Rev. Richard A. Budden, pastor. Laymen's Day speaker, Frank W. Miller. Sunday School 9:45 a. m., worship 11 a. m., "Witnessing for Christ." MYF 6:30 p. m.; worship 7:30 p. m., A Close Look at Revelation—Chapter 9.

Trinity Methodist, Fort Ashby, Rev. Carl E. Burrows, pastor. Sunday School 9:45 a. m., worship 11 a. m., Laymen's Day. Youth Fellowship 7 p. m.; worship 8 p. m.

Zion Methodist, Bedford Road, Rev. E. Kyle Sawyers, pastor. Sunday School 10 a. m., worship 9 a. m., and 7:30 p. m., Youth Mission Centre St. Church—Rev. George Ports.

Centenary Methodist, Bedford Road, Rev. E. Kyle Sawyers, pastor. Sunday School 10 a. m., worship 11 a. m.

Cresaptown Methodist, Rev. William M. Balderson, pastor. Sunday School 9:45 a. m., worship 8:30 & 11 a. m., "Prayer, The Foundation of Witnessing." Laymen's Day, Martin C. Johnson, Lay Leader in Charge.

Bethel Methodist, Bedford Road, Rev. John W. Stevenson, pastor. Sunday School 10:45 a. m., worship 9:45 a. m., "You Shall Be My Witnesses." Laymen in charge: Paul Rose, speaker. The MYF will leave the Centerville Church at 5:45 E.S.T. to go to the Centre Methodist Church and take part in the "Youth Christian Witness Mission." The Bible Study group is invited.

Centerville Methodist, Rev. John W. Stevenson, pastor. Sunday School 9:45 a. m., worship 11 a. m., "You Shall be my Witnesses." Laymen in charge: Paul Rose, speaker. The MYF will leave the Centerville Church at 5:45 E.S.T. to go to the Centre Methodist Church, and take part in the "Youth Christian Witness Mission."

Mineral Springs Methodist, RD 3, Bedford, Rev. John W. Stevenson, pastor. Sunday School 9:35 a. m., worship 8:45 a. m., "You Shall Be My Witnesses." Laymen in Charge: Paul Rose, speaker. The MYF will leave the Centerville Church at 5:45 E.S.T. to go to the Centre Methodist Church, and take part in the "Youth Christian Witness Mission." The Bible Study group is invited.

Corriganville Methodist: Worship 9:30 a. m. Church School 10:45 a. m. Guest speaker, Walter Maxey; **Ellerslie Methodist:** Church School 9:45 a. m. Worship 11 a. m. Walter Maxey, speaker; **Wills Creek Methodist:** Church School 10 a. m. Morning Worship 11:00 a. m. Noah Shroyer, speaker. Rev. Richard C. Chambers, pastor.

Dawson Methodist, Rev. L. Carl Whitten, pastor. Church School 10:30 a. m., worship 9:30 a. m., MCF 6 p. m.

Rawlings Methodist, Rev. L. Carl Whitten, pastor. Church School 10 a. m., worship 11 a. m., MYF 5:30 p. m.

Mt. Savage Methodist, Rev. William C. Harpold, pastor. Sunday School 9:30 a. m. Worship 8:15 and 10:45 a. m., "If I Were." Youth Fellowship 6:30 p. m. Worship 7:30 p. m., subject, "Vulnerability."

Oldtown Circuit—Rev. C. W. Sisk, minister. **Oldtown**—9:45 a. m. Sunday School, 10:45 a. m. Worship. **Mt. Tabor,** Spring Gap—9:45 a. m. Sunday School, 8 p. m. Worship, MYF 7 p. m. **Oliver's Grove,** Walnut Ridge Rd.—9:45 a. m. Sunday School. **Mt. Olive**—9:45 a. m. Worship, 11 a. m. Sunday School.

Calvary Methodist, Ridgeley, Rev. Ben F. Hartley, pastor. Sunday School 9:45 a. m., worship 11 a. m., "You Shall Be My Witnesses." M. L. Phillips, speaker. 6 p. m. Junior MYF, 6:45 Senior MYF. Worship 7:30 p. m., George Ott—speaker.

LaVale Methodist, Rev. James E. Perry, pastor. Sunday School 9:45 a. m. Worship 11 a. m. "The Life of St. Paul" Dr. Edwin Prince Booth, speaker. Intermediate, Senior High Methodist Youth Fellowship 6:45 p. m. Worship 8 p. m. "The Life of St. Francis of Assisi" Dr. Edwin P. Booth, speaker.

MORMON

Church of Jesus Christ of Latter-Day Saints, 851 Columbia Avenue, Elder Robert C. Dver, Jr. Branch President. Sunday School, 10:30 a.m., Priesthood Meeting, 9 a.m. Sacrament Meeting, 7 p.m.

Church of Jesus Christ of Latter-Day Saints, Keyser, IOOF Hall. Sunday School, 11 a.m.

Church of Jesus Christ of Latter-Day Saints, 455 North Marsham Street, Romney. Sunday School, 10:30 a.m. (EST).

Church of Jesus Christ of Latter-Day Saints, Moose Hall, Oakland, Elder Clifford Ranson (Branch President). Sunday School, 10 a.m.

Church of Jesus Christ of Latter Day Saints, 171 East Main Street, Frostburg, Branch President Daniel Evans. Sunday School, 9:30 a.m., Priesthood, Relief Society & Primary, 11 a.m.

CHURCH OF GOD

Church of God, Fifth and Seymour Streets, Rev. C. D. Coley, pastor. Sunday School 10 a. m., worship 11 a. m., and 7:30 p. m.

Church of God, 123 South Lee Street, Rev. Benjamin E. Higgins, pastor. Sunday School 10 a. m., worship 11:00 a. m., subject, "Bringing In The Lost." Worship 7:30 p. m., subject, "Lord I Believe."

Church of God, Jennings, Rev. Norman Miller, pastor. Sunday School 10 a. m., worship 11 a. m., and 7:30 p. m.

Church of God, 16 Stoyer Sts., Frostburg, Rev. Paul Womack, pastor. Sunday School 10 a. m., worship 11 a. m., and 7:30 p. m.

Church of God, Piedmont, W. Va., Rev. Allen Tomberlin, pastor. Sunday School 10 a. m., worship 11 a. m., and 7:30 p. m.

Church of God, Keyser, Rev. LeRoy Imperio, pastor. Sunday School 10 a. m., worship 11 a. m., and 7:30 p. m.

Church of God, Elk Garden, Rev. Lee Kisner, pastor. Sunday School 10 a. m., worship 11 a. m., and 7:30 p. m.

Church of God, Paw Paw, Rev. Marcum, pastor. Sunday School 10 a. m., worship 11 a. m., and 7:30 p. m.

Church of God, Loch Lynn, Rev. Summerfield, pastor. Sunday School 10 a. m., worship 11 a. m., and 7:30 p. m.

Church of God, Bayard, Rev. Mildred Bleyer, pastor. Sunday School 10 a. m., worship 11 a. m., and 7:30 p. m.

Church of God, Gorman, Rev. John Bava, pastor. Sunday School 10 a. m., worship 11 a. m., and 7:30 p. m.

KEYSER CHURCHES

Calvary Evangelical United Brethren, Rev. Millard R. Floyd pastor. Sunday School, 9:45 a.m. worship, 11 a.m., Men's Day "Our Unity in the Denomination." The laymen of the church will have charge of the worship. Fellowship meetings: Senior High, Junior High and The Boy's and Girl's Chorus, 6:30 p.m. The Men's Chorus will sing at the Lone Star E.U.B. Church Sunday evening.

Keyser Presbyterian, Rev. John D. MacLeod Jr. pastor. Sunday School, 9:45 a.m., worship, 11 a.m., "John Knox"—Communion Service. Pioneers, 6:30. Senior High Fellowship, 6:30 p.m.

Lone Star Evangelical United Brethren, Burlington. Sunday School, 10 a.m., worship, 8 p.m., "I Will Build My Church." E.U.B. Men's Chorus of Calvary Church Keyser will sing.

Keyser Church of The Brethren, Rev. C. H. Cameron pastor. Sunday School, 9:45 a.m., worship, 11 a.m., "Human Life is Sacred." Worship, 7:30 p.m., "Deep Fishing."

Waldon Methodist, Piedmont, Rev. R. Edelle Monroe Minister. Sunday School, 9 a.m., worship, 10 a.m., "The Meaning of Discipleship."

Janes Methodist, Keyser, Rev. R. Edelle Monroe Minister. Sunday School, 9:45 a.m., worship, 11:15 a.m., Judge D. E. Cuppett Jr. speaker. Youth Fellowship, 4 p.m.

PRESBYTERIAN

First Presbyterian, 11-17 Washington Street, Rev. Maurice D. Robertson, pastor; assistant pastor, Rev. Emil G. Teyssier. Church School 9:45 a. m., worship 11 a. m., Laymen's Sunday. Meditation "You Shall Be My Witnesses" by Dr. Charles A. Orlick. 1:45 p. m., Autumn Leaves Caravan to Herrington Manor in Swallow Falls State Park, Garrett County. 2:30 p. m. District Rally, United Presbyterian Youth at Frostburg Presbyterian Church.

Southminster Presbyterian, Third and Race Street, Rev. John Miller, pastor. Sunday School 9:45 a. m., worship 11 a. m., "The Guest at a Prince's Wedding Feast."

Piedmont Presbyterian, Robert M. Campbell, minister. 9:45 a. m. Sunday School, 11 a. m. Centennial Sunday. Sacrament of the Lord's Supper. 7:30 p. m. Youth Fellowship. **Beryl Presbyterian Chapel.** 9:30 a. m. Sunday School, 7:30 p. m. Worship. Sacrament of the Lord's Supper.

Barrelville Presbyterian, Rev. John Miller, pastor. Sunday School 10:30 a. m., worship 9:30 a. m., "The Guest at a Prince's Wedding Feast."

First Presbyterian, Lonaconing, Rev. John R. McClain, pastor. 9:45 a. m. Church School, 11 a. m. Laymen's Sunday with the men in charge of the Service. 2:30 p. m. United Presbyterian Youth of Western Maryland will hold an outdoor district rally at the park in Frostburg.

First Presbyterian, Barton, George A. Roberts, minister. 9:30 a. m. Church School, 10:45 a. m. Worship, Barton firemen to be guests. "When Temptation Comes." 6 p. m. Junior and Senior Hi. Youth Groups.

EVANGELICAL UNITED BRETHREN

First Evangelical United Brethren, Race and Fourth Streets, E. E. Miller, D.D. pastor. Worship, 10 a.m., "The Deceptiveness of Sin." Sunday School, 11 a.m. Worship, 7:30 p.m. Youth Fellowship, 6:30 p.m.

Calvary Evangelical United Brethren, 30 East Mary Street, Rev. C. W. Tinsman pastor. Sunday School, 9:30 a.m., worship, 11 a.m., "What Can I Do?" Youth Fellowship, 6:30 p.m.; worship, 7:30 p.m., "When God Says "No"."

Ridgeley Evangelical United Brethren, George S. Widmyer minister. Sunday School, 10:30 a.m. Worship, 9:30 a.m., Men's Day, Mr. Paul Kirk, speaker.

Potomac Park Evangelical United Brethren, George S. Widmyer minister. Sunday School, 9:45 a.m. Worship, 11 a.m., Men's Day, Paul Kirk, speaker. Boys & Girls Fellowship, 6 p.m. Youth Fellowship, 7 p.m.

St. John's United Church of Christ, Corriganville, Rev. John B. Zinn pastor. Sunday School, 10:30 a.m., worship, 9:30 a.m., "A Stirring Rebuke."

Zion United Church of Christ, Wellersburg, Rev. John B. Zinn pastor. Sunday School, 10 a.m., worship, 11 a.m., "A Stirring Rebuke."

First United Church of Christ, Hyndman, Rev. John B. Zinn pastor. Worship, 7:30 p.m., "A Stirring Rebuke!"

ASSEMBLYS OF GOD

Central Assembly, Corner of Johnson & Fayette Streets, Rev. Frank J. Fratto; assistant, Rev. Wendel Cover. Sunday School 9:45 a. m. Worship 11 a. m. Evangelistic Service 7:45 p. m.

First Assembly, 21 Elder Street, Rev. Arthur Vespa. Sunday School 9:45 a. m. Worship 11 a. m. Evangelistic Service 7:30 p. m.

First Assembly, Westernport, Rev. Newton Chase. Sunday School 9:45 a. m. Worship 11 a. m. Evangelistic Service 7:30 p. m.

First Pentecostal, Lonaconing, Rev. Charles Fussel. Sunday School 10 a. m. Worship 11 a. m. Evangelistic Service 7:30 p. m.

Assembly of God, Keyser, Rev. R. C. Lymburner. Sunday School 9:45 a. m. Worship 11 a. m. Evangelistic Service 7:30 p. m.

Trinity Assembly of God, Midlothian, Rev. James L. Tate. Sunday School 9:45 a. m. Worship 11 a. m. Evangelistic Service 7:30 p. m.

Flintstone Assembly of God, Rev. Luther E. Travis. Sunday School 10 a. m. Worship 11 a. m. Evangelistic Service 7:45 p. m.

LaVale Chapel, Rev. Hartley Wigfield. Sunday School 9:45 a. m. Worship 11 a. m. Evangelistic Service 7:45 p. m.

Bedford Valley Assembly of God, Rev. Daniel Hare. Sunday School 9:45 a. m. Worship 11 a. m. Evangelistic Service 7:45 p. m.

Green Ridge Assembly of God, Rev. Josephine Keller. Sunday School 9:45 a.m. Worship 11 a.m. Evangelistic Service 7:30 p.m.

Cresaptown Assembly of God, Rev. Ruth Cowgill. Sunday School 10 a.m. Worship 11 a.m. Evangelistic Service 7:45 p.m.

Bethel Assembly, Oldtown, Rev. W. Tatem. Sunday School 9:45 a.m. Worship 11 a.m. C. A. Service 6:30 p.m. Evangelistic Service 7:30 p.m.

Calvary Assembly of God, Fort Ashby, Rev. Raymond Kirby. Sunday School 9:45 a.m. Worship 11 a.m. Evangelistic Service 7:45 p.m.

Glad Tidings Tabernacle, Valley Road, Rev. Elva Brotemarkle. Sunday School 10 a.m. Evangelistic Service 7:30 p.m.

Bethel Tabernacle, Patterson Creek, Rev. Wilbur Elliott. Sunday School 10 a.m. Worship 11 a.m. Evangelistic Service 7:30 p.m.

Marantha Assembly of God, Grantsville, Rev. William K. Ferguson. Sunday School 9:45 a.m. Worship 11 a.m. Evangelistic Service 7:45 p.m.

Falls Assembly of God, Rev. Alvin Michaels, Sunday School 10 a.m. Worship 11 a.m. Evangelistic Service 7:30 p.m.

Faith Assembly of God, Wiley Ford, Rev. Howard Reckley. Sunday School 10 a.m. Worship 11 a.m. Evangelistic Service 7:30 p.m.

Frostburg Assembly of God, Maple & Stoyer, Rev. George LeRoy. Sunday School 9:45 a.m. Worship 11 a.m. Evangelistic Service 7:30 p.m.

El-Bethel Assembly of God, Chaneysville, Rev. Hazel DeVore. Sunday School 10 a.m. Worship 11 a.m. Evangelistic Service 7:30 p.m.

Paw Paw Assembly of God, Rev. Robert Glass. Sunday School 3 p.m. Worship 4 p.m.

Romney Assembly of God, Rev. Irvin Mason. Sunday School 9:45 a.m. Worship 11 a.m. Evangelistic Service 7:30 p.m.

Burlington Assembly of God, Rev. Albert Ogden. Sunday School 10 a.m. Worship 11 a.m. Evangelistic Service 7:30 p.m.

Green Spring Assembly of God, Rev. Harry Baldwin. Sunday School 9:45 a.m. Worship 11 a.m. Evangelistic Service 7:30 p.m.

Springfield Assembly of God, Rev. Albert Ark. Sunday School 9:45 a.m. Worship 11 a.m. Evangelistic Service 7:30 p.m.

CHURCH OF THE BRETHREN

Living Stone Church of The Brethren, 114 North Cedar and Second Streets, Rev. Connell T. Chaney pastor. Sunday School, 9:45 a.m., worship, 11 a.m., "Living Stones." Worship, 7:30 p.m., The Doctrine of Peace In The Brethren Hymnal — Hymn Sing.

Wiley Ford Church of The Brethren, Spring Street, Rev. Louis D. Bloom pastor. Sunday School, 10 a.m., worship, 11 a.m., "Rocks In The Road." Rev. Herbert Alford, Evangelist from Frostburg Church of The Brethren. Worship, 7:30 p.m., "The Power Of A Pentitent Tear." Rev. Alford.

Cherry Grove Church of The Brethren, 9 miles West of Frostburg. Sunday School 10 a.m., worship 11 a.m. Rev. Earl Harper pastor.

Glendale Church of The Brethren, Flintstone, John Buffenmyer pastor. Sunday School, 10 a.m., worship, 7:30 p.m. H. L. Brubaker Guest Minister.

Old Furnace Church of The Brethren, Route 28 at Furnace Acres, Rev. George H. Jeffrey pastor. Sunday School, 10 a.m., Layman's Sunday. Worship, 7:30 p.m.

Sunnyside Church of The Brethren, New Creek, Rev. L. Gene Bucher pastor. Sunday School, 9:30 a.m., worship, 10:30 a.m., "Characteristics Of The Apostolic Church: A Stedfast Church."

Harness Run Church of The Brethren, Burlington, Rev. L. Gene Bucher pastor. Sunday School, 9:30 a.m., E.S.T.

Knobley Church of The Brethren, Antioch, Rev. L. Gene Bucher pastor. Worship, 6:30 p.m., E.S.T., Apostolic Love Feast And Communion Services.

BAPTIST

First Baptist, 212 Bedford Street, Rev. T. Clifford Johnson, pastor. Sunday School 9:45 a. m., worship 11 a. m., "Today's Answers For Tomorrow's Problems." Training Union 7 p. m.; worship 8 p. m., "Preach What You Practice."

Second Baptist, Oldtown Road at Grand Avenue, Rev. Archie McIntyre, Jr., pastor. Sunday School 9:45 a. m., worship 11 a. m., "Laymen for God." Training Union 6:15 p. m.; worship 7:30 p. m., Charles Hunt, speaker.

Grace Baptist, 211 Greene Street, Rev. W. Randolph Keefe, pastor. Sunday School 9:45 a. m., worship 11 a. m., (Nursery for small children). "After a Night of Weeping." 6:30 p. m. Training Union "Bear Much Fruit." Adult Topic: "Being Honest With God." Worship 7:30 p. m., "The Night the Jailer was Converted."

LaVale Baptist. Sunday School 9:30 a. m., worship 10:45 a. m., "Two Ways of Life." Rev. Waldor Thalleen, speaker. Training Union 7:30 p. m.

Calvary Baptist, Cresaptown, Rev. Harold Allem, pastor. Bible School 9:30 a. m., Worship 10:30 a. m., "The Dove From Outerspace." Youth Fellowships 6:30 p. m. Training Union for High School youth. Two Jet Cadet Squadrons for Grade School children. Gospel Hour 7:30 p. m. "The Worlds Greatest Need."

First Baptist, Westernport, Henry C. Laube. 9:45 a. m. Sunday School, 11 a. m. Worship. "False Teachers Vs. Holy Living." 6:30 p. m. Training Union, 7:30 p. m. Evangelistic Services, "God's Love And Man's Unfaithfulness." **Stoney Run Chapel.** 3 p. m. Preaching Service, 3:50 Sunday School.

Bedford Road Baptist, Corner Mill Run and Bedford Road, Rev. Allen J. Beck, pastor. Sunday School 9:45 a. m., worship 11 a. m., "Come Unto Me." Training Union 7 p. m.; worship 8 p. m., "I Still Believe."

Christ Memorial Baptist, Westernport, Rev. Luman Evans, pastor. Sunday School 9:45 a. m., worship 11 a. m., "Three In One." Training Union 6:45 p. m.; worship 7:45 p. m., "Alone With Jesus."

CHURCH OF THE NAZARENE

First Church of the Nazarene, 508 Oldtown Road, Rev. James H. Boggs, pastor. Sunday School 9:30 a. m., worship 10:45 a. m., "The New Commandment." Youth Services, Junior and Senior 6:30 p. m.; worship 7:30 p. m., "At The Meeting of the Ways."

Church of the Nazarene, Wiley Ford, Rev. A. L. Lepley, pastor. Sunday School 9:30 a. m., worship 11 a. m. Young Peoples Society 6:45 p. m.; worship 7:30 p. m.

Frostburg Church of the Nazarene, Center & Charles Streets, Rev. Ralph A. Mickel, pastor. Sunday School 9:45 a. m., worship 10:45 a. m., Rev. Samuel Shaffer, speaker. Youth & Junior Fellowships 7 p. m.; worship 7:45 p. m., Rev. Samuel Shaffer, speaker.

Bedford Church of the Nazarene, East Watson St., Rev. L. L. Wright, pastor. Sunday School 9:45 a. m., worship 10:45 a. m., and 7:30 p. m., Evangelistic Message. All services (EDT).

OTHER CHURCHES

First Church of Christ, Scientist, Washington Street and Prospect Square: 11 a.m. Sunday School and Nursery: 11 a. m. "Doctrine Of Atonement." Golden Text: John 1:29. John seeth Jesus coming unto him, and saith, Behold the Lamb of God, which taketh away the sin of the world.

First Brethren, Fourth & Seymour Streets, Rev. Hays K. Logan, pastor. Sunday School 9:30 a. m., worship 10:30 a. m., "God's Call to Salvation." Brethren Youth 6:45 p. m.; worship 7:30 p. m., "Jesus is not Ashamed of Us."

Kingdom Hall of Jehovah's Witnesses, Lonaconing, J. M. Morton, presiding minister. 9:30 a. m. Assemble for House-to-House Ministry; 7 p. m. Watchtower Study, "Respect for the Sanctity of Blood" Genesis 9:4.

Church of Christ, 211 South Lee Street, Paul M. Catherman, speaker. Bible Study 10 a. m., worship 11 a. m., and 6:30 p. m., Frank Foshee, speaker.

Cumberland Unitarian Fellowship, YMCA, Lay Serman, Dr. W. Royce Hodges, "A Doctor's Image of Man." Sunday School 11 a. m., worship 11 a. m.

First Christian, Ralph Burnette, minister, 312 Bedford Street. Sunday School 9:30 a. m., worship 10:40 a. m., Laymen Sunday, speakers: Ralph Doak, Paul Gilford, John Brown and C. A. Fisher. Worship 7 p. m., Family Service.

Christian and Missionary Alliance, 307 Wallace Street, Rev. Oliver E. Schlaegel, pastor. Sunday School 9:45 a. m., worship 10:45 a. m., Youth Fellowship 6:30 p. m.; worship 7:30 p. m.

Cumberland Mennonite, 127 Bedford Street, Rev. George D. Townsend, pastor. Sunday School 9:45 a. m., worship 11 a. m., "Christ And The Old Testament." Worship 7:30 p. m., Topic 1. Teaching on the Second Coming, Frank Wilmoth. Topic 2. Warning Against Idleness—pastor.

FROSTBURG

Saint Michael's Catholic, Rev. Francis E. Montgomery, pastor; Rev. Regis F. Larkin, assistant. Masses at 5:30, 7:30 and 9 a.m. High Mass at 10:15 a.m. Novena devotion of the Miraculous Medal and Benediction of the Most Blessed Sacrament will follow the 10:15 o'clock Mass. Baptisms, 1 p.m.

Welsh Memorial Baptist, Charles & Beall Streets, Rev. Demauth Blanton pastor. Sunday School, 9:45 a.m., worship, 11:00 a.m., "The Practical Value of Religion." Worship, 7:30 p.m., "The Battle in a Man's Soul."

St. John's Episcopal, Broadway and Stoyer Streets, Rev. H. Martin P. Davidson rector. 8 a.m. Holy Eucharist; 10:30 a.m. Holy Eucharist and Sermon; Church School. 6:30 p.m. "Sinjuns" Youth Fellowship.

First United Presbyterian, Rev. E. M. Goetschius pastor. Sunday School, 9:30 a.m., worship, 11 a.m., "The Greatest Thing In The World." Youth Fall District Rally at Frostburg Community Park 2:30 p.m.

First Methodist, 48 W. Main Street, Rev. Robert W. Current pastor. Sunday School, 9:45 a.m., worship, 8:30 & 11 a.m., 8th Chapter of Romans. Senior and Junior M.Y.F. 6:30 p.m.

Eckhart Baptist, Rev. George Hattenfield pastor. Sunday School, 9:30 a.m., worship, 10:45 a.m., Evangelistic Campaign with Rev. Ray H. Streets. Worship, 7:30 p.m., Evangelistic Campaign with Rev. Ray H. Streets.

St. Paul's Evangelical Lutheran, West Main and Water Street, Rev. Kenneth E. Morelock pastor. Sunday School, 9:30 a.m., worship, 10:45 a.m., "Do You Know God's Will?" Intermediate Luther League, 6:30 p.m. Senior League, 7 p.m.

Church of The Brethren, 1 Beall Street, Rev. Herbert Alford pastor. Sunday School, 9:30 a.m., worship, 10:30 a.m., Rev. John Kneisly, speaker. Youth Meeting 6:15 p.m.; worship, 7:30 p.m.

Zion United Church of Christ, East Main Street, Rev. Paul V. Taylor pastor. Sunday School, 9:45 a.m., worship, 11 a.m., "If I Were The Minister!"

Salem United Church of Christ, 78 Broadway, Rev. George L. Wehler, B.D. pastor. Sunday School, 9:30 a.m., worship, 10:45 a.m., Men's Sunday—John Allison, speaker. Youth Fellowship, 6:30 p.m.

Frostburg Assembly of God, Maple & Stoyer Streets, Rev. George A. LeRoy pastor. Sunday School, 9:45 a.m., worship, 11 a.m. Worship, 7:30 p.m., David Nyien, special speaker.

Dickerson A.M.E., Mechanic and Pine Streets, Rev. E. H. Purnell pastor. Sunday School, 10 a.m., worship, 11 a.m., "A Well Spent Life."

First Congregational, Bowery & College Ave., Rev. William E. Price pastor. Sunday School, 9:45 a.m., worship, 11 a.m., Laymen Sunday "You Shall Be My Witness." Jr. Pilgrim Youth Fellowship, 6:30 p.m.

UNITED CHURCH OF CHRIST

St. Mark's United Church of Christ, Park and Harrison Streets, Rev. Carl H. Clapp, pastor. 9:45 Sunday church school, classes for all ages. 11 a. m. worship. Sermon: The power of God; sermonette: No Roof. 6:30 p. m. youth fellowship.

Zion United Church of Christ, 405-07 N. Mechanic St., Rev. George Alfred Hazen, pastor. Sunday School 9:30 a. m., worship 10:45 a. m., "Spirit of the Laity." Guest speaker, Harold Crabtree—Laymen's Sunday.

St. Matthew's United Church of Christ, Bowling Green, Rev. Richard W. Barley, pastor. Sunday School 9:45 a. m., worship 11 a. m., Youth Fellowship 6:30.

EPISCOPAL

Emmanuel Episcopal, 16 Washington Street, Rev. H. M. Richardson, rector, August W. Peters, assistant. 8 a. m. Holy Communion, 9:30 a. m. Senior High and Rector's Classes, 11 a. m. Prayer and Address, Church School and Nursery, 4 p. m. Junior Young People's Fellowship, 6:30 p. m. Senior Young People's Fellowship.

Saint Peter's Episcopal, Lonaconing. Rev. Leslee E. Schwindt, vicar. 8 a. m. Holy Eucharist, 10 a. m., Holy Eucharist, sermon, 10 a. m. nursery, church school.

St. George's, Mt. Savage. Rev. William E. McGrew, rector. 7:30 a. m. Holy Communion, Corporate Communion of the Y.P.F. Breakfast following. 9:15 a. m. Church School, 10:45 a. m. Matins, Holy Communion, sermon.

LUTHERAN

St. Luke's Lutheran, 1601 Frederick Street, Rev. Vernon I. Naugle, pastor. Sunday School 9:45 a. m., worship 8:30 & 11 a. m., "Where Are The Nine?" Junior Luther League, Bible Study 6 p. m., Senior Luther League, Visitation to County Infirmary 7 p. m.

St. Paul's Lutheran, Washington & Smallwood Sts., Rev. John F. Sammel, pastor. Sunday School 9:45 a. m., worship 8:30 & 11 a. m., "Life's Great Fault." Junior, Intermediate and Senior Luther League at 6:30 p. m. "Keeping Up With the Joneses."

**St. John

Churches Urged To Avoid Sentimentalism And Theatricalism In Religious Music

By GEORGE W. CORNELL
Associated Press Religion Writer

Songs and tunes that people like aren't necessarily fit for the church.

After all, the objective is to please God, not a human audience.

That's the conclusion of a new study on religious music, its uses and acceptability in worship.

Declaring that it's a mistake to make "the attractiveness of music to the worshippers the principal criterion," the study says: "The congregation does not — or should not—come to church to be entertained. Essentially, the music is not addressed to the congregation, but to God."

The extensive study, drawn up by an Episcopal Church commission headed by the Rt. Rev. James P. De Wolfe, bishop of Long Island, said church music suffers from certain "chronic ills."

"These are sentimentalism, theatricalism and virtuosity.

"The church must ever be alert to prevent these from developing either through weak and effeminate melodies or harmonizations, overdramatic interpretations or compositions which can only be produced by virtuosic soloists or choral groups."

Reasons given for avoiding this kind of music include:

Sentimentalism may "move people emotionally," but has no "effect on the will."

Melodramatic interpretations "may be highly entertaining but lacking in Godward direction."

Virtuoso-type artistic numbers rob "the congregation of all participation," producing the atmosphere of a show.

At the same time, the study says church music "does not exist for itself alone" and must be secondary to prayers and worship and not draw "undue attention to itself."

Some kinds of music is apt to do just that, the study said, noting:

"It is quite obvious that if the lilt or thump of the meter in the music is obtrusive, one is more apt to associate it with the dance than with the church."

Nevertheless, it was concluded that "no power on earth is more potent" than good church music in inspiring "the faithful with higher motives and nobler resolves."

METHODIST

Centre Street Methodist, 217-225 N. Centre Street, Carlton M. Harris, minister. 9:30 a. m. Church School, 9:30 and 11 a. m. Worship Services. "Layman's Day" "Our Witness: Jesus Is Lord" Robert M. Williams, speaker. 7:30 p. m. Cumberland Sub-District Methodist Youth Fellowship Christian Witness Mission. Special music by the Youth Choir of the host church.

Central Methodist, 15 South George Street, Rev. Stanley G. Harrell, pastor. Sunday School 9:45 a. m., worship 11 a. m., subject, Laymen's Day; Harry Kruper, speaker: "Treasures in Heaven." Youth Fellowship 6 p. m.

First Methodist, 1707 Frederick Street, Rev. Everett W. Culp, pastor. Sunday School 9:30 a. m., worship 10:45 a. m., Laymen's Day. Youth and Adult Fellowships 6:30 p. m.; worship 7:30 p. m., "The Church as a Team."

Trinity Methodist, 122 Grand Avenue—Louis L. Emerick—minister. 9:45 a. m. Sunday School, 11 a. m. Worship. Laymen's Day Observance. MYF will attend Witness Mission at Centre Street at 7:30. 7:30 p. m. Worship. "The Edge of The Spiritual" by the pastor.

Kingsley Methodist, 242 Williams Street, Rev. Jacob H. Snyder, pastor. Sunday School 9:30 a. m., worship 11 a. m., "Ye Shall be my Witnesses." Laymen's Day — Thurman Blake, speaker. MYF 6:30 p. m.; worship 7:30 p. m., Youth Christian Witness Mission at Centre St. Methodist Church.

Melvin Methodist, Reynolds and Marion Streets, Rev. Frank Wanek, pastor. Sunday School 9:45 a. m., Youth Fellowship 6:15 p. m.; worship 7:30 p. m., "Nathanael — The Guileless Man," sixth in a series "The Emphasis of the Twelve."

Mapleside Methodist, Maple and First Streets, Rev. Frank G. Wanek, pastor. Sunday School 9:45 a. m., worship 11 a. m., "Nathanael — The Guileless Man," sixth in a series "The Emphasis of the Twelve." Youth Fellowship 6:15 p. m.

Fairview Avenue Methodist, 640 Fairview Ave., Rev. Frank Wanek, pastor. Sunday School 10:45 a. m., worship 9:30 a. m., "Nathanael — The Guileless Man," sixth in a series "The Emphasis of the Twelve."

Grace Methodist, Virginia Avenue near Second Street, Rev. Robert C. Nimon, pastor. Sunday School 9:30 a. m., worship 11 a. m., "The Well Pleasing Life." Youth Fellowship 6:30 p. m.

Metropolitan A.M.E., Decatur and Frederick Streets, Rev. Charles E. Walden, Sr., pastor. Sunday School 9:30 a. m., worship 11 a. m., "He that leadeth beside the still waters."

Park Place Methodist, LaVale, Rev. Melvin D. Hughson, pastor. Sunday School 9:45 a. m., worship 11 a. m., Prof. Samuel Underwood, Frostburg State Teacher's College will preach on "Ye Are My Witnesses." 7 p. m. Junior High Youth Fellowship, will go to Centre Methodist Church to join with the Junior High Youth there. 6:30 p. m. Senior MYF.

Eckhart Methodist—William Anderson—minister. **Eckhart**—Worship 8:30 a. m., Church School 9:30 a. m.; **Vale Summit**—Worship 9:45 a. m., Church School 10:45 a. m.; Carlos—Church School 10 a. m., Worship 11 a. m.; **Allegany**—Church School 10 a. m.

Grace Methodist, Clarence McCloud—minister. Sunday School 9:45 a. m., worship 11 a. m. Laymen's Day, James Thrasher, speaker. **Woodland Methodist**—Sunday School 10:45 a. m., worship 9:45 a. m. Walter Tharp, speaker; **Shaft Methodist**—Sunday School 10:30 a. m. Worship 7:30 p. m. Henry Rank, speaker.

Davis Memorial Mtehodist, Oldtown Road, Rev. Richard A. Budden, pastor. Laymen's Day speaker, Frank W. Miller. Sunday School 9:45 a. m., worship 11 a. m., "Witnessing for Christ." MYF 6:30 p. m.; worship 7:30 p. m., A Close Look at Revelation—Chapter 9.

Trinity Methodist, Fort Ashby, Rev. Carl E. Burrows, pastor. Sunday School 9:45 a. m., worship 11 a. m., Laymen's Day. Youth Fellowship 7 p. m.; worship 8 p. m.

Zion Methodist, Bedford Road, Rev. E. Kyle Sawyers, pastor. Sunday School 10 a. m., worship 9 a. m., and 7:30 p. m., Youth Mission Centre St. Church—Rev. George Ports.

Centenary Methodist, Bedford Road, Rev. E. Kyle Sawyers, pastor. Sunday School 10 a. m., worship 11 a. m.

Cresaptown Methodist, Rev. William M. Balderson, pastor. Sunday School 9:45 a. m., worship 8:30 & 11 a. m., "Prayer, The Foundation of Witnessing." Laymen's Day, Martin C. Johnson, Lay Leader in Charge.

Bethel Methodist, Bedford Road, Rev. John W. Stevenson, pastor. Sunday School 10:45 a. m., worship 9:45 a. m., "You Shall Be My Witnesses." Laymen in charge: Paul Rose, speaker. The MYF will leave the Centerville Church at 5:45 E.S.T. to go to the Centre Methodist Church and take part in the "Youth Christian Witness Mission." The Bible Study group is invited.

Centerville Methodist, Rev. John W. Stevenson, pastor. Sunday School 9:45 a. m., worship 11 a. m., "You Shall be my Witnesses." Laymen in charge: Paul Rose, speaker. The MYF will leave the Centerville Church at 5:45 E.S.T. to go to the Centre Methodist Church, and take part in the "Youth Christian Witness Mission."

Mineral Springs Methodist, RD 3, Bedford, Rev. John W. Stevenson, pastor. Sunday School 9:35 a. m., worship 8:45 a. m., "You Shall Be My Witnesses." Laymen in Charge: Paul Rose, speaker. The MYF will leave the Centerville Church at 5:45 E.S.T. to go to the Centre Methodist Church, and take part in the "Youth Christian Witness Mission." The Bible Study group is invited.

Corriganville Methodist: Worship 9:30 a. m. Church School 10:45 a. m. Guest speaker, Walter Maxey: **Ellerslie Methodist:** Church School 9:45 a. m. Worship 11 a. m. Walter Maxey, speaker; **Wills Creek Methodist:** Church School 10 a. m. Morning Worship 11:00 a. m. Noah Shroyer, speaker. Rev. Richard C. Chambers, pastor.

Dawson Methodist, Rev. L. Carl Whitten, pastor. Church School 10:30 a. m., worship 9:30 a. m., MCF 6 p. m.

Rawlings Methodist, Rev. L. Carl Whitten, pastor. Church School 10 a. m., worship 11 a. m., MYF 5:30 p. m.

Mt. Savage Methodist, Rev. William C. Harpold, pastor. Sunday School 9:30 a. m. Worship 8:15 and 10:45 a. m., "If I Were." Youth Fellowship 6:30 p. m. Worship 7:30 p. m., subject, "Vulnerability."

Oldtown Circuit—Rev. C. W. Sisk, minister. **Oldtown**—9:45 a. m. Sunday School, 10:45 a. m. Worship. **Mt. Tabor,** Spring Gap—9:45 a. m. Sunday School, 8 p. m. Worship, MYF 7 p. m. **Oliver's Grove,** Walnut Ridge Rd.—9:45 a. m. Sunday School. **Mt. Olive**—9:45 a. m. Worship, 11 a. m. Sunday School.

Calvary Methodist, Ridgeley, Rev. Ben F. Hartley, pastor. Sunday School 9:45 a. m., worship 11 a. m., "You Shall Be My Witnesses." M. L. Phillips, speaker. 6 p. m. Junior MYF, 6:45 Senior MYF. Worship 7:30 p. m., George Ott—speaker.

LaVale Methodist, Rev. James E. Perry, pastor. Sunday School 9:45 a. m. Worship 11 a. m. "The Life of St. Paul" Dr. Edwin Prince Booth, speaker. Intermediate, Senior High Methodist Youth Fellowship 6:45 p. m. Worship 8 p. m. "The Life of St. Francis of Assisi" Dr. Edwin P. Booth, speaker.

MORMON

Church of Jesus Christ of Latter-Day Saints, 851 Columbia Avenue, Elder Robert C. Dyer, Jr. Branch President. Sunday School, 10:30 a.m., Priesthood Meeting, 9 a.m. Sacrament Meeting, 7 p.m.

Church of Jesus Christ of Latter-Day Saints, Keyser, IOOF Hall. Sunday School, 11 a.m.

Church of Jesus Christ of Latter-Day Saints, 455 North Marsham Street, Romney. Sunday School, 10:30 a.m. (EST).

Church of Jesus Christ of Latter-Day Saints, Moose Hall, Oakland, Elder Clifford Ranson (Branch President). Sunday School, 10 a.m.

Church of Jesus Christ of Latter Day Saints, 171 East Main Street, Frostburg, Branch President Daniel Evans. Sunday School, 9:30 a.m., Priesthood, Relief Society & Primary, 11 a.m.

THE CHURCH FOR ALL . . . ALL FOR THE CHURCH

The Church is the greatest factor on earth for the building of character and good citizenship. It is a storehouse of spiritual values. Without a strong Church, neither democracy nor civilization can survive. There are four sound reasons why every person should attend services regularly and support the Church. They are: (1) For his own sake. (2) For his children's sake. (3) For the sake of his community and nation. (4) For the sake of the Church itself, which needs his moral and material support. Plan to go to church regularly and read your Bible daily.

The countdown has been completed. At the word "zero," electronic miracles happen. The rocket zooms skyward, and seems to penetrate the infinite.

But it hasn't. Man's greatest efforts fall far short of solving the mystery that is life itself. The answer is known only unto God. And man's greatest troubles still concern not the universe but man himself, and his fellowmen.

The greatest scientists today realize even more acutely than most of us the limitations of mankind. From deep, personal experience they know how desperately man needs God's love and His guidance. And they know, too, that no matter how "invincible" their rockets may become, in the end, true peace can be achieved only by God's own workings within the hearts and minds of men.

Pray for this kind of peace in church next Sunday.

Sunday Psalms 42:1-8	Monday Job 23:8-15	Tuesday Jeremiah 7:1-7	Wednesday Isaiah 9:1-7
Thursday John 14:25-31	Friday Philippians 4:4-9	Saturday Romans 5:1-9	

Copyright 1961 Keister Adv. Service, Inc., Strasburg, Va.

THE FOLLOWING ESTABLISHMENTS ENCOURAGE YOU TO ATTEND THE CHURCH OF YOUR CHOICE

BERNSTEIN FURNITURE CO. 9 N. Centre St.

EVELYN BARTON BROWN 11 N. Liberty St.

CITY FURNITURE CO. 22-24 N. Mechanic St.

E. V. COYLE FURNITURE CO. 45 Baltimore St.

1st FEDERAL SAVINGS & LOAN ASSN. 141 Baltimore St.

FIRST NATIONAL BANK & TRUST CO. 153 Baltimore St.

WARD N. HAUGER JEWELER 16 N. Centre St.

ROSENBAUM'S Baltimore St.

FORD'S DRUG STORES Cumberland

THE LIBERTY TRUST CO. Cumberland

LIBERTY MILK CO. 450 Race St.

THE S. T. LITTLE JEWELRY CO. 113 Baltimore St.

THE MANHATTAN Baltimore at Liberty

THE MARYLAND THEATRE Cumberland

THE MUSIC SHOP Inc. 35 Baltimore St.

PEOPLE'S HARDWARE S. George at Union St.

SCHWARZENBACH'S 128 Baltimore St.

SECOND NATIONAL BANK Baltimore at Liberty

SUPER SHOE STORE 15-17 N. Centre St.

SO. CUMBERLAND PLANING MILL CO. 31 Queen St.

STAR RESTAURANT 31 Baltimore St.

WALSH & McCAGH DRUG STORE Cor. Centre & Bedford Sts.

WHITACRE'S MAYTAG APPLIANCES 31-35 N. Mechanic St.

WOLF FURNITURE CO. 42 Baltimore St.

CHURCH OF GOD

Church of God, Fifth and Seymour Streets, Rev. C. D. Coley, pastor. Sunday School 10 a. m., worship 11 a. m., and 7:30 p. m.

Church of God, 123 South Lee Street, Rev. Benjamin E. Higgins, pastor. Sunday School 10 a. m., worship 11:00 a. m., subject, "Bringing In The Lost." Worship 7:30 p. m., subject, "Lord I Believe."

Church of God, Jennings, Rev. Norman Miller, pastor. Sunday School 10 a. m., worship 11 a. m., and 7:30 p. m.

Church of God, 16 Stoyer Sts., Frostburg, Rev. Paul Womack, pastor. Sunday School 10 a. m., worship 11 a. m., and 7:30 p. m.

Church of God, Piedmont, W. Va., Rev. Allen Tomberlin, pastor. Sunday School 10 a. m., worship 11 a. m., and 7:30 p. m.

Church of God, Keyser, Rev. LeRoy Imperio, pastor. Sunday School 10 a. m., worship 11 a. m., and 7:30 p. m.

Church of God, Elk Garden, Rev. Lee Kisner, pastor. Sunday School 10 a. m., worship 11 a. m., and 7:30 p. m.

Church of God, Paw Paw, Rev. Marcum, pastor. Sunday School 10 a. m., worship 11 a. m., and 7:30 p. m.

Church of God, Loch Lynn, Rev. Summerfield, pastor. Sunday School 10 a. m., worship 11 a. m., and 7:30 p. m.

Church of God, Bayard, Rev. Mildred Bleyer, pastor. Sunday School 10 a. m., worship 11 a. m., and 7:30 p. m.

Church of God, Gorman, Rev. John Bava, pastor. Sunday School 10 a. m., worship 11 a. m., and 7:30 p. m.

KEYSER CHURCHES

Calvary Evangelical United Brethren, Rev. Millard R. Floyd pastor. Sunday School, 9:45 a.m. worship, 11 a.m., Men's Day "Our Unity in the Denomination." The laymen of the church will have charge of the worship. Fellowship meetings: Senior High, Junior High and The Boy's and Girl's Chorus, 6:30 p.m. The Men's Chorus will sing at the Lone Star E.U.B. Church Sunday evening.

Keyser Presbyterian, Rev. John D. MacLeod Jr. pastor. Sunday School, 9:45 a.m., worship, 11 a.m., "John Knox"—Communion Service. Pioneers, 6:30. Senior High Fellowship, 6:30 p.m.

Lone Star Evangelical United Brethren, Burlington. Sunday School, 10 a.m., worship, 8 p.m., "I Will Build My Church." E.U.B. Men's Chorus of Calvary Church Keyser will sing.

Keyser Church of The Brethren, Rev. C. H. Cameron pastor. Sunday School, 9:45 a.m., worship, 11 a.m., "Human Life is Sacred." Worship, 7:30 p.m., "Deep Fishing."

Waldon Methodist, Piedmont, Rev. R. Edelle Monroe Minister. Sunday School, 9 a.m., worship, 10 a.m., "The Meaning of Discipleship."

Janes Methodist, Keyser, Rev. R. Edelle Monroe Minister. Sunday School, 9:45 a.m., worship, 11:15 a.m., Judge D. E. Cuppett Jr. speaker. Youth Fellowship, 4 p.m.

PRESBYTERIAN

First Presbyterian, 11-17 Washington Street, Rev. Maurice D. Robertson, pastor; assistant pastor, Rev. Emil G. Teyssier. Church School 9:45 a. m., worship 11 a. m., Laymen's Sunday. Meditation "You Shall Be My Witnesses" by Dr. Charles A. Orlick. 1:45 p. m., Autumn Leaves Caravan to Herrington Manor in Swallow Falls State Park, Garrett County. 2:30 p. m. District Rally, United Presbyterian Youth at Frostburg Presbyterian Church.

Southminster Presbyterian, Third and Race Street, Rev. John Miller, pastor. Sunday School 9:45 a. m., worship 11 a. m., "The Guest at a Prince's Wedding Feast."

Piedmont Presbyterian, Robert M. Campbell, minister. 9:45 a. m. Sunday School, 11 a. m. Centennial Sunday. Sacrament of the Lord's Supper. 7:30 p. m. Youth Fellowship. **Beryl Presbyterian Chapel.** 9:30 a. m. Sunday School, 7:30 p. m. Worship. Sacrament of the Lord's Supper.

Barrelville Presbyterian, Rev. John Miller, pastor. Sunday School 10:30 a. m., worship 9:30 a. m., "The Guest at a Prince's Wedding Feast."

First Presbyterian, Lonaconing, Rev. John R. McClain, pastor. 9:45 a. m. Church School, 11 a. m. Laymen's Sunday with the men in charge of the Service. 2:30 p. m. United Presbyterian Youth of Western Maryland will hold an outdoor district rally at the park in Frostburg.

First Presbyterian, Barton, George A. Roberts, minister. 9:30 a. m. Church School, 10:45 a. m. Worship. Barton firemen to be guests. "When Temptation Comes." 6 p. m. Junior and Senior Hi. Youth Groups.

EVANGELICAL UNITED BRETHREN

First Evangelical United Brethren, Race and Fourth Streets, E. E. Miller, D.D. pastor. Worship, 10 a.m., "The Deceptiveness of Sin." Sunday School, 11 a.m. Worship, 7:30 p.m. Youth Fellowship, 6:30 p.m.

Calvary Evangelical United Brethren, 30 East Mary Street, Rev. C. W. Tinsman pastor. Sunday School, 9:30 a.m., worship, 11 a.m., "What Can I Do?" Youth Fellowship, 6:30 p.m.; worship, 7:30 p.m., "When God Says "No"."

Ridgeley Evangelical United Brethren, George S. Widmyer minister. Sunday School, 10:30 a.m. Worship, 9:30 a.m., Men's Day, Mr. Paul Kirk, speaker.

Potomac Park Evangelical United Brethren, George S. Widmyer minister. Sunday School, 9:45 a.m. Worship, 11 a.m., Men's Day, Paul Kirk, speaker. Boys & Girls Fellowship, 6 p.m. Youth Fellowship, 7 p.m.

St. John's United Church of Christ, Corriganville, Rev. John B. Zinn pastor. Sunday School, 10:30 a.m., worship, 9:30 a.m., "A Stirring Rebuke."

Zion United Church of Christ, Wellersburg, Rev. John B. Zinn pastor. Sunday School, 10 a.m., worship, 11 a.m., "A Stirring Rebuke."

First United Church of Christ, Hyndman, Rev. John B. Zinn pastor. Worship, 7:30 p.m., "A Stirring Rebuke!"

ASSEMBLYS OF GOD

Central Assembly, Corner of Johnson & Fayette Streets, Rev. Frank J. Fratto; assistant, Rev. Wendel Cover. Sunday School 9:45 a. m. Worship 11 a. m. Evangelistic Service 7:45 p. m.

First Assembly, 21 Elder Street, Rev. Arthur Vespa. Sunday School 9:45 a. m. Worship 11 a. m. Evangelistic Service 7:30 p. m.

First Assembly, Westernport, Rev. Newton Chase. Sunday School 9:45 a. m. Worship 11 a. m. Evangelistic Service 7:30 p. m.

First Pentecostal, Lonaconing, Rev. Charles Fussel. Sunday School 10 a. m. Worship 11 a. m. Evangelistic Service 7:30 p. m.

Assembly of God, Keyser, Rev. R. C. Lymburner. Sunday School 9:45 a. m. Worship 11 a. m. Evangelistic Service 7:30 p. m.

Trinity Assembly of God, Midlothian, Rev. James L. Tate. Sunday School 9:45 a. m. Worship 11 a. m. Evangelistic Service 7:30 p. m.

Flintstone Assembly of God, Rev. Luther E. Travis. Sunday School 10 a. m. Worship 11 a. m. Evangelistic Service 7:45 p. m.

LaVale Chapel, Rev. Hartley Wigfield. Sunday School 9:45 a. m. Worship 11 a. m. Evangelistic Service 7:45 p. m.

Bedford Valley Assembly of God, Rev. Daniel Hare. Sunday School 9:45 a. m. Worship 11 a. m. Evangelistic Service 7:45 p. m.

Green Ridge Assembly of God, Rev. Josephine Keller. Sunday School 9:45 a.m. Worship 11 a.m. Evangelistic Service 7:30 p.m.

Cresaptown Assembly of God, Rev. Ruth Cowgill. Sunday School 10 a.m. Worship 11 a.m. Evangelistic Service 7:45 p.m.

Bethel Assembly, Oldtown, Rev. W. Tatem. Sunday School 9:45 a.m. Worship 11 a.m. C. A. Service 6:30 p.m. Evangelistic Service 7:30 p.m.

Calvary Assembly of God, Fort Ashby, Rev. Raymond Kirby. Sunday School 9:45 a.m. Worship 11 a.m. Evangelistic Service 7:45 p.m.

Glad Tidings Tabernacle, Valley Road, Rev. Elva Brotemarkle. Sunday School 10 a.m. Evangelistic Service 7:30 p.m.

Bethel Tabernacle, Patterson Creek, Rev. Wilbur Elliott. Sunday School 10 a.m. Worship 11 a.m. Evangelistic Service 7:30 p.m.

Marantha Assembly of God, Grantsville, Rev. William K. Ferguson. Sunday School 9:45 a.m. Worship 11 a.m. Evangelistic Service 7:45 p.m.

Falls Assembly of God, Rev. Alvin Michaels, Sunday School 10 a.m. Worship 11 a.m. Evangelistic Service 7:30 p.m.

Faith Assembly of God, Wiley Ford, Rev. Howard Reckley. Sunday School 10 a.m. Worship 11 a.m. Evangelistic Service 7:30 p.m.

Frostburg Assembly of God, Maple & Stoyer, Rev. George LeRoy. Sunday School 9:45 a.m. Worship 11 a.m. Evangelistic Service 7:30 p.m.

El-Bethel Assembly of God, Chaneysville, Rev. Hazel DeVore. Sunday School 10 a.m. Worship 11 a.m. Evangelistic Service 7:30 p.m.

Paw Paw Assembly of God, Rev. Robert Glass. Sunday School 3 p.m. Worship 4 p.m.

Romney Assembly of God, Rev. Irvin Mason. Sunday School 9:45 a.m. Worship 11 a.m. Evangelistic Service 7:30 p.m.

Burlington Assembly of God, Rev. Albert Ogden. Sunday School 10 a.m. Worship 11 a.m. Evangelistic Service 7:30 p.m.

Green Spring Assembly of God, Rev. Harry Baldwin. Sunday School 9:45 a.m. Worship 11 a.m. Evangelistic Service 7:30 p.m.

Springfield Assembly of God, Rev. Albert Ark. Sunday School 9:45 a.m. Worship 11 a.m. Evangelistic Service 7:30 p.m.

CHURCH OF THE BRETHREN

Living Stone Church of The Brethren, 114 North Cedar and Second Streets, Rev. Connell T. Chaney pastor. Sunday School, 9:45 a.m., worship, 11 a.m., "Living Stones." Worship, 7:30 p.m., The Doctrine of Peace In The Brethren Hymnal — Hymn Sing.

Wiley Ford Church of The Brethren, Spring Street, Rev. Louis D. Bloom pastor. Sunday School, 10 a.m., worship, 11 a.m., "Rocks In The Road." Rev. Herbert Alford, Evangelist from Frostburg Church of The Brethren. Worship, 7:30 p.m., "The Power Of A Pentitent Tear." Rev. Alford.

Cherry Grove Church of The Brethren, 9 miles West of Frostburg. Sunday School 10 a.m., worship 11 a.m. Rev. Earl Harper pastor.

Glendale Church of The Brethren, Flintstone, John Buffenmyer pastor. Sunday School, 10 a.m., worship, 7:30 p.m. H. L. Brubaker Guest Minister.

Old Furnace Church of The Brethren, Route 28 at Furnace Acres, Rev. George H. Jeffrey pastor. Sunday School, 10 a.m., Layman's Sunday. Worship, 7:30 p.m.

Sunnyside Church of The Brethren, New Creek, Rev. L. Gene Bucher pastor. Sunday School, 9:30 a.m., worship, 10:30 a.m., "Characteristics Of The Apostolic Church: A Stedfast Church."

Harness Run Church of The Brethren, Burlington, Rev. L. Gene Bucher pastor. Sunday School, 9:30 a.m., E.S.T.

Knobley Church of The Brethren, Antioch, Rev. L. Gene Bucher pastor. Worship, 6:30 p.m., E.S.T., Apostolic Love Feast And Communion Services.

BAPTIST

First Baptist, 212 Bedford Street, Rev. T. Clifford Johnson, pastor. Sunday School 9:45 a. m., worship 11 a. m., "Today's Answers For Tomorrow's Problems." Training Union 7 p. m.; worship 8 p. m., "Preach What You Practice."

Second Baptist, Oldtown Road at Grand Avenue, Rev. Archie McIntyre, Jr., pastor. Sunday School 9:45 a. m., worship 11 a. m., "Laymen for God." Training Union 6:15 p. m.; worship 7:30 p. m., Charles Hunt, speaker.

Grace Baptist, 211 Greene Street, Rev. W. Randolph Keefe, pastor. Sunday School 9:45 a. m., worship 11 a. m., (Nursery for small children). "After a Night of Weeping." 6:30 p. m. Training Union "Bear Much Fruit." Adult Topic: "Being Honest With God." Worship 7:30 p. m., "The Night the Jailer was Converted."

LaVale Baptist, Sunday School 9:30 a. m., worship 10:45 a. m., "Two Ways of Life." Rev. Waldor Thalleen, speaker. Training Union 7:30 p. m.

Calvary Baptist, Cresaptown, Rev. Harold Allem, pastor. Bible School 9:30 a. m., Worship 10:30 a. m., "The Dove From Outerspace." Youth Fellowships 6:30 p. m. Training Union for High School youth. Two Jet Cadet Squadrons for Grade School children. Gospel Hour 7:30 p. m. "The Worlds Greatest Need."

First Baptist, Westernport, Henry C. Laube. 9:45 a. m. Sunday School, 11 a. m. Worship. "False Teachers Vs. Holy Living." 6:30 p. m. Training Union, 7:30 p. m. Evangelistic Services, "God's Love And Man's Unfaithfulness." **Stoney Run Chapel.** 3 p. m. Preaching Service, 3:50 Sunday School.

Bedford Road Baptist, Corner Mill Run and Bedford Road, Rev. Allen J. Beck, pastor. Sunday School 9:45 a. m., worship 11 a. m., "Come Unto Me." Training Union 7 p. m.; worship 8 p. m., "I Still Believe."

Christ Memorial Baptist, Westernport, Rev. Luman Evans, pastor. Sunday School 9:45 a. m., worship 11 a. m., "Three In One." Training Union 6:45 p. m.; worship 7:45 p. m., "Alone With Jesus."

CHURCH OF THE NAZARENE

First Church of the Nazarene, 508 Oldtown Road, Rev. James H. Boggs, pastor. Sunday School 9:30 a. m., worship 10:45 a. m., "The New Commandment." Youth Services, Junior and Senior 6:30 p. m.; worship 7:30 p. m., "At The Meeting of the Ways."

Church of the Nazarene, Wiley Ford, Rev. A. L. Lepley, pastor. Sunday School 9:30 a. m., worship 11 a. m., Young Peoples Society 6:45 p. m.; worship 7:30 p. m.

Frostburg Church of the Nazarene, Center & Charles Streets, Rev. Ralph A. Mickel, pastor. Sunday School 9:45 a. m., worship 10:45 a. m., Rev. Samuel Shaffer, speaker. Youth & Junior Fellowships 7 p. m.; worship 7:45 p. m., Rev. Samuel Shaffer, speaker.

Bedford Church of the Nazarene, East Watson St., Rev. L. L. Wright, pastor. Sunday School 9:45 a. m., worship 10:45 a. m., and 7:30 p. m., Evangelistic Message. All services (EDT).

OTHER CHURCHES

First Church of Christ, Scientist, Washington Street and Prospect Square: 11 a.m. Sunday School and Nursery: 11 a. m. "Doctrine Of Atonement." Golden Text: John 1:29. John seeth Jesus coming unto him, and saith, Behold the Lamb of God, which taketh away the sin of the world.

First Brethren, Fourth & Seymour Streets, Rev. Hays K. Logan, pastor. Sunday School 9:30 a. m., worship 10:30 a. m., "God's Call to Salvation." Brethren Youth 6:45 p. m.; worship 7:30 p. m., "Jesus is not Ashamed of Us."

Kingdom Hall of Jehovah's Witnesses, Lonaconing, J. M. Morton, presiding minister. 9:30 a. m. Assemble for House-to-House Ministry; 7 p. m. Watchtower Study, "Respect for the Sanctity of Blood" Genesis 9:4.

Church of Christ, 211 South Lee Street, Paul M. Catherman, speaker. Bible Study 10 a. m., worship 11 a. m., and 6:30 p. m., Frank Foshee, speaker.

Cumberland Unitarian Fellowship, YMCA, Lay Serman, Dr. W. Royce Hodges, "A Doctor's Image of Man." Sunday School 11 a. m., worship 11 a. m.

First Christian, Ralph Burnette, minister, 312 Bedford Street. Sunday School 9:30 a. m., worship 10:40 a. m., Laymen Sunday, speakers: Ralph Doak, Paul Gilford, John Brown and C. A. Fisher. Worship 7 p. m., Family Service.

Christian and Missionary Alliance, 307 Wallace Street, Rev. Oliver E. Schlaegel, pastor. Sunday School 9:45 a. m., worship 10:45 a. m., Youth Fellowship 6:30 p. m.; worship 7:30 p. m.

Cumberland Mennonite, 127 Bedford Street, Rev. George D. Townsend, pastor. Sunday School 9:45 a. m., worship 11 a. m., "Christ And The Old Testament." Worship 7:30 p. m., Topic 1. Teaching on the Second Coming, Frank Wilmoth. Topic 2. Warning Against Idleness—pastor.

FROSTBURG

Saint Michael's Catholic, Rev. Francis E. Montgomery, pastor; Rev. Regis F. Larkin, assistant. Masses at 5:30, 7:30 and 9 a.m. High Mass at 10:15 a.m. Novena devotion of the Miraculous Medal and Benediction of the Most Blessed Sacrament will follow the 10:15 o'clock Mass. Baptisms, 1 p.m.

Welsh Memorial Baptist, Charles & Beall Streets, Rev. Demauth Blanton pastor. Sunday School, 9:45 a.m., worship, 11:00 a.m., "The Practical Value of Religion." Worship, 7:30 p.m., "The Battle in a Man's Soul."

St. John's Episcopal, Broadway and Stoyer Streets, Rev. H. Martin P. Davidson rector. 8 a.m. Holy Eucharist; 10:30 a.m. Holy Eucharist and Sermon; Church School. 6:30 p.m. "Sinjuns" Youth Fellowship.

First United Presbyterian, Rev. E. M. Goetschius pastor. Sunday School, 9:30 a.m., worship, 11 a.m., "The Greatest Thing In The World." Youth Fall District Rally at Frostburg Community Park 2:30 p.m.

First Methodist, 48 W. Main Street, Rev. Robert W. Current pastor. Sunday School, 9:45 a.m., worship, 8:30 & 11 a.m., 8th Chapter of Romans. Senior and Junior M.Y.F. 6:30 p.m.

Eckhart Baptist, Rev. George Hattenfield pastor. Sunday School, 9:30 a.m., worship, 10:45 a.m., Evangelistic Campaign with Rev. Ray H. Streets. Worship, 7:30 p.m., Evangelistic Campaign with Rev. Ray H. Streets.

St. Paul's Evangelical Lutheran, West Main and Water Street, Rev. Kenneth E. Morelock pastor. Sunday School, 9:30 a.m., worship, 10:45 a.m., "Do You Know God's Will?" Intermediate Luther League, 6:30 p.m. Senior League, 7 p.m.

Church of The Brethren, 1 Beall Street, Rev. Herbert Alford pastor. Sunday School, 9:30 a.m., worship, 10:30 a.m., Rev. John Kneisly, speaker. Youth Meeting 6:15 p.m.; worship, 7:30 p.m.

Zion United Church of Christ, East Main Street, Rev. Paul V. Taylor pastor. Sunday School, 9:45 a.m., worship, 11 a.m., "If I Were The Minister!"

Salem United Church of Christ, 78 Broadway, Rev. George L. Wehler, B.D. pastor. Sunday School, 9:30 a.m., worship, 10:45 a.m., Men's Sunday—John Allison, speaker. Youth Fellowship, 6:30 p.m.

Frostburg Assembly of God, Maple & Stoyer Streets, Rev. George A. LeRoy pastor. Sunday School, 9:45 a.m., worship, 11 a.m. Worship, 7:30 p.m., David Nyien, special speaker.

Dickerson A.M.E., Mechanic and Pine Streets, Rev. E. H. Purnell pastor. Sunday School, 10 a.m., worship, 11 a.m., "A Well Spent Life."

First Congregational, Bowery & College Ave., Rev. William E. Price pastor. Sunday School, 9:45 a.m., worship, 11 a.m., Laymen Sunday "You Shall Be My Witness." Jr. Pilgrim Youth Fellowship, 6:30 p.m.

UNITED CHURCH OF CHRIST

St. Mark's United Church of Christ, Park and Harrison Streets, Rev. Carl H. Clapp, pastor. 9:45 Sunday church school, classes for all ages. 11 a.m. worship. Sermon: The power of God; sermonette: No Roof. 6:30 p.m. youth fellowship.

Zion United Church of Christ, 405-07 N. Mechanic St., Rev. George Alfred Hazen, pastor. Sunday School 9:30 a.m., worship 10:45 a.m., "Spirit of the Laity." Guest speaker, Harold Crabtree—Laymen's Sunday.

St. Matthew's United Church of Christ, Bowling Green, Rev. Richard W. Barley, pastor. Sunday School 9:45 a.m., worship 11 a.m., Youth Fellowship 6:30.

EPISCOPAL

Emmanuel Episcopal, 16 Washington Street, Rev. H. M. Richardson, rector, August W. Peters, assistant. 8 a.m. Holy Communion, 9:30 a.m. Senior High and Rector's Classes, 11 a.m. Prayer and Address, Church School and Nursery, 4 p.m. Junior Young People's Fellowship, 6:30 p.m. Senior Young People's Fellowship.

Saint Peter's Episcopal, Lonaconing. Rev. Leslee E. Schwindt, vicar. 8 a.m. Holy Eucharist, 10 a.m., Holy Eucharist, sermon, 10 a.m. nursery, church school.

St. George's, Mt. Savage. Rev. William E. McGrew, rector. 7:30 a.m. Holy Communion, Corporate Communion of the Y.P.F. Breakfast following. 9:15 a.m. Church School, 10:45 a.m. Matins, Holy Communion, sermon.

LUTHERAN

St. Luke's Lutheran, 1601 Frederick Street, Rev. Vernon I. Naugle, pastor. Sunday School 9:45 a.m., worship 8:30 & 11 a.m., "Where Are The Nine?" Junior Luther League, Bible Study 6 p.m., Senior Luther League, Visitation to County Infirmary 7 p.m.

St. Paul's Lutheran, Washington & Smallwood Sts., Rev. John F. Sammel, pastor. Sunday School 9:45 a.m., worship 8:30 & 11 a.m., "Life's Great Fault." Junior, Intermediate and Senior Luther League at 6:30 p.m. "Keeping Up With the Joneses."

St. John Evangelical Lutheran, Arch and Fourth Streets, Rev. Russell E. Fink, pastor and Rev. Robert B

GOP Women Praised, Local Meeting, Oct. 18

Addressing the 40th annual convention of the Federation of Republican Women of Maryland, Rep. Charles M. Mathias, congressman from the sixth district, told the women that last year a census was taken of volunteer hours the Maryland women gave on election day. They totaled 24,000 hours and a contribution of $10,000 to the state central committee. One half of both the hours and money were given by the Sixth District of which Allegany County, and the Cumberland Republican Women's Club are a part.

Discussing the criticism of him in voting against the education aid bill, he explained that it was presented on a "Calendar Wednesday" which means a bill must be brought up, discussed and finished on the same day. He said he voted against it, because he felt it needed more time to be discussed.

Mrs. Holmes Cessna, president of the local club; Mrs. George Barncord and Mrs. John Lancaster, member of the publicity committee for the convention, were among the 300 attending.

Other main speakers were Adm. Arthur Ainslie Ageton, USNR, and former ambassador to Paraguay. Speaking on "Communism in Latin American Countries," he spoke of the United States aid, used and also wasted there and how Russians, trained fluently in Spanish, have taken over the schools. Senator John Marshall Butler, senior senator of Maryland, declared the "New Frontier" is nothing more than a review. They have discovered it takes more than text books to run the United States and declared the "old New Deal has just been dealt off the bottom of the deck."

Mrs. William A. Hepburn, Rockville, was re-elected president. Miss Helen Remsburg, Montgomery County, and Mrs. Steven Johnson, Silver Spring, were named chairman and vice chairman of the Sixth District to organize and keep clubs active and form new ones. Their work area includes Montgomery, Frederick, Washington, Allegany and Garrett counties. Anyone interested in forming a club is asked to call Mrs. Cessna. The monthly meeting of the Cumberland Republican Women will be held October 18 at 7:45 at the Woman's Civic Club house, at which time members of the state central committee will conduct a question and answer period.

Practical Nurses To Meet Tuesday

Allegany-Garrett County Licensed Practical Nurses will meet October 17 at 8 p.m., in Central YMCA, with Mrs. Bettie Wagner presiding.

Plans will be made for the annual Halloween party and also for the state dinner in November.

Social Chart

A dessert card party will be held by the Opti-Mrs. Club at 1 today at the home of Mrs. Harold Naughton, 807 MacDonald Terrace.

A rummage sale will be held by the Sunshine Sisters of Corriganville Church Monday from 10 a.m., until 2 p.m., at 39 North Mechanic Street.

Outing Sunday

An oyster roast and covered dish dinner will be held by the El Fidel Club and Auxiliary, Sunday at 2, at the cottage of Mr. and Mrs. George Barncord, Millerson Mill. A program of cards and games has been arranged.

Mr. and Mrs. Joseph Moore, Mr. and Mrs. Alvin Burner, Mr. and Mrs. Cornelius Dye, Mr. and Mrs. Barncord and William Burner are in charge of arrangements.

Pocahontas Visits Council

Mrs. Nellie Knill, Frederick, the great Pocahontas of Maryland, made her official visit to Algonquin Council, 54, Degree of Pocahontas, recently, at the Redmen's hall.

Other grand chiefs attending were Mrs. Cleona Boyce, Westernport; Mrs. Grace Ebaugh, Miss Mary Hines, Hagerstown; Mrs. Mamye Bramble, Cumberland; Mrs. Irene Zimmerman, Brunswick, past great Pocahontas; Mrs. Velma Poole, Frederick, great guard of tepee; Mrs. Belle Anderson, Westernport, judiciary committee, and Mrs. Lois Wilson, Cumberland, zone deputy. Mrs. Marion Keyser, Baltimore, wife of the Great Sacham of Maryland, also attended.

Announcement was made of the gifts of scuffies, tooth brushes and other articles taken to the needy children in both hospitals every couple weeks. Proceeds from the weekly cake walks are used for the project.

Dancing concluded the evening and refreshments were served. There were 51 members and guests attending.

Committee To Meet

The social committee of Phi Rho Chapter, BSP, will meet October 17 at 8 o'clock, at the home of Miss Judith Hoenicka, 516 Avondale Avenue.

Because of the Halloween party, BSP test and a special meeting, the second meeting of the month has been cancelled.

Personals

Mrs. E. J. McAfee, 69 Prospect Square, has been called to Berkeley Springs, by the death of her uncle, George Fearnow.

Miss Bertha Bichoff, Ridgeley, is a patient in Sacred Heart Hospital, following a fall at her home.

Mr. and Mrs. A. J. Davis, Prince George Street, are spending the weekend in Pittsburgh.

Club Has Program

A talk on sacred music was given by Mrs. Vernon Cost at the meeting of the Gay Tunes Junior Music Club, held at her home. It was followed by group singing and members playing selections of sacred music.

Robert Garner was host. Others attending were Karen Buchanan, Kathy Buchanan, Ann Beeble, Chris Butler, Paul Durr, Patricia Eaton, Cynthia Helmick, Lindsey Hoover, Chris Grina, Karen Grina, Andrew Liller, Vincent Mancus, Shereen McClune, Sue Paulman, Amanda Phillips, Georgia Safrancko, Linda Seymour, William Wilson, Susan Wilson, James Wilson, Thomas Yonce, Karen Young, Bonnie Wallizer and Linda Diggs.

Investiture Tomorrow

The Third Order of St. Francis will have investiture services at 3:30 tomorrow in SS. Peter and Paul Church, for 30 candidates, with Rev. Sylvan Fondriest, OFM, Cap., officiating. It will be in conjunction with the regular meeting.

Instructions for candidates and novices will be at 3 in the assembly room and in the cafeteria of the school.

Auxiliary Receives Member

Mrs. Myrtle Brode presided at the meeting of the Ladies Auxiliary to World War I Veterans, 1125 and welcomed Mrs. Edith M. Brown as a member. She also read a poem, "Let Us Take Warning." One new member was accepted. Prayer was offered by Mrs. Catherine Wilson, who reported on the sick. Mrs. Chloe Reynolds told of the trip and treat to Baker VA Center.

Announcement was made that the national president will make here official visit to Baltimore November 4. A group plans to attend. Final plans were made for a rummage sale and tag day which will be held today. The prize for the evening was won by Mrs. Ada Wilt. Refreshments were served by Mrs. Brode, Mrs. Reynolds, Mrs. Margaret Baker and Mrs. Josephine Shansky. The table decorations carried out the Halloween theme. Fifty members attended.

Will Attend Fall Meeting

Mrs. Guy Thompson, Mrs. Arley Twigg, Mrs. John Towler and Mrs. Franklin Kremer will represent Emmanuel Episcopal Guild at the annual fall area meeting for the Episcopal Churchwomen of the convocation of Frederick and Cumberland. It will be held October 24 in St. John's Church, Hagerstown.

Following holy communion at 10:30, there will be a demonstration of the overseas mission study theme, "The Church in Latin America" presented by the women of Grace Church, New Market.

In the afternoon session delegates to the triennial meeting in Detroit, will report. Mrs. J. D. Libby will preside.

Mission Program Is Presented

Mrs. Bruce Douglas reviewed the "Race that Refused to Vanish" and Mrs. Harold Fearer showed pictures of the "Rocky Boy Indian Reservation" in Montana, at the meeting of Circle 1, of the ULCW of St. Paul's church, Wednesday evening. It has been a mission of the church since 1928.

The business session was conducted by Mrs. Harry Utterback, who also was hostess.

Society Helps Missions

The WSCS of Central Church voted $18 for home missions and $20 for foreign missions at the meeting in the fellowship hall. A membership drive also was urged and it was announced the Week of Prayer will be held October 25 to 30. Family night services will begin October 22.

A program was under the direction of Mrs. Stanley Harrell. Mrs. Virgil Eackles conducted the business sessions. Reports were given by Mrs. John Shriver, Mrs. W. M. Petrea, Mrs. W. H. Kight, Mrs. R. J. Reuschlein, and Mrs. H. J. Rolley.

Announcements Made

Daily simultaneous prayer was urged by Mrs. Randolph Keefe and announcements made at the meeting of the Grace Baptist WMS, Thursday. Announcement was made of the mission study course to begin November 16; that Wayman Calhoun will lead the Royal Ambassadors; and for a work day, October 26.

Mrs. Thomas Woods was welcomed as a member. A program was presented by Mrs. Maurice Miller, with Mrs. Frank Trozzo, Mrs. Harry Kesecker and Mrs. Melvin Grindle taking part.

STUDY CIVIL DEFENSE — Charles G. Smith, right, deputy director of the county civil defense program, was guest speaker at the meeting of the Allegany-Garrett County Medical Auxiliary, Wednesday at the Cumberland Country Club. At the left is Mrs. Leland B. Ransom, auxiliary chairman, and Mrs. Howard Tolson, president.

Weaving Class To Begin Oct. 25

The LaVale Homemakers Club displayed articles for its Achievement Day program, at the meeting in the fire hall. After the flag salute, Mrs. E. E. Meyer read the collect. The history of the hymn, "The God of Abraham, Praise" was given by Mrs. John Hamburg. Roll call was answered with greatest achievements this year.

It was announced that Mrs. Douglas Ferguson will conduct a class in Swedish weaving, at 10 a.m., October 25 at the home of Mrs. Fannie Kemp, 423 National Highway.

Mrs. Winona Stimler appointed a nominating committee consisting of Mrs. Douglas Smith, Mrs. Ernest Screen and Mrs. Fred Gates, Jr. Pennies for Friendship were collected.

A travelogue of Sweden, Norway and Denmark was given by Mrs. R. Finley Thompson, showing pictures and describing her trip. Mrs. Kenneth Drumm told of the bird and flower of Alabama, the yellow hammer and golden rod. The group sang, "Alabama Bound."

Club To Study Current Events

The Mapleside Reading Club decided to devote one half of its time to current events. At the meeting Tuesday at the home of Mrs. James Smith, Penhurst Avenue. Topics will be presented by Mrs. Marie Smith, Mrs. Jennie Heick, Mrs. Audrey Snoots and Mrs. Albert Beckman in November.

Reviews were given by Mrs. Florence Taylor of The Green Years, and Shannon Way; Mrs. Earlmond Kovach, "Son and Heir"; Mrs. Audrey Snoots, Marriage Is a Private Affair; Mrs. Albert Beckman, Your Second Job, Due unto Others. Poems read were "The Master Is Coming," Mrs. Mary Schultz; "Work Worn Hands," Mrs. Jennie Heick and "Try Giving Yourself Away," Mrs. Ruth Taschenberger.

The November 14 meeting will be at the home of Mrs. Frank White, with Mrs. Heick and Mrs. Schultz hostesses. Refreshments were served by Mrs. Marie Smith and Mrs. Harry Smith.

Money Management Group Will Organize

A new "Money Matter" study group of Cumberland Chapter, American Association of University Women, will be organized by Mrs. Milton Bernstein. The first meeting is to be held at 10:30 a.m., November 3, at her home, 731 Washington Street.

Anyone interested will be welcome to attend. Mrs. Bernstein said last evening that it is not necessary to belong to the AAUW to attend.

Speaking of the course, Mrs. Bernstein said she plans to participate in leading the discussions as well as having guest speakers. At the organizational meeting program topics will be selected. Investments will be stressed, although banking, insurance, trust funds and wills will be considered also.

WSCS Has Program

A program on the Holy Spirit featured the meeting of the WSCS of the Murley's Branch Church, held at the home of Mrs. Margaret Blubaugh. Mrs. Paul Browning discussed the theme, "The Household of God," and read the Scripture.

"The Symbols of the Holy Spirit" were given by Mrs. Andrew Twigg, Mrs. Homer Willison, Mrs. Helen Wilson, Mrs. Francis Yonker, and Mrs. Richard Yonker. Mrs. Browning spoke on how to present the Holy Spirit and its importance in Christian lives. She also offered prayer. Mrs. Paul Robinette gave a reading on the topic. The group sang, "How Great Thou Art" and "The Churches One Foundation."

Mrs. Richard Yonker conducted the business session, and routine reports were given. Mrs. Robinette discussed "Faith." Plans were made to make apple butter. Orders will be taken by any member of the society. They also will sell paring knives and fruit cake. Cards were sent to Mrs. Leola Hebner, Flintstone, and Mrs. Oleta Clark. Mrs. Blubaugh and Mrs. Emily Nesslrodt were guests.

The next meeting will be at the home of Mr. and Mrs. Thomas Tribett, Town Creek Road, with Mrs. Richard Yonker hostess. Mrs. Blubaugh will have devotions.

Glen Long's Orchestra, Harrisburg, Pa., will play for the Elks dance tonight at 9:30.

Parley Is Entertained

Mrs. Elizabeth Farrell entertained the Past Presidents Parley of the American Legion Auxiliary and presided at a brief business meeting, at her home, Fayette Street. Mrs. Margaret Graim reported sending cards to the local retarded children's school for rehabilitation.

Refreshments and games followed. Mrs. Pauline Smith won the monthly award; Mrs. Pearl Allen, the hostess prize. Mrs. Maud Banzhoff will be hostess to the group November 11.

Others present were Mrs. Effie Vogel, Mrs. Marie Kelly, Mrs. Ovelia Walker, Mrs. Hazel Harney and Mrs. Banzhoff.

Re Temple, Daughters of the Nile, will hold a semi-formal dance tonight at the Ali Ghan Country Club, with music from 10 until 1 by Tommy Smithem's Orchestra.

Newcomers Club To Erect Welcome Signs To City

Social events and projects were discussed at the meeting of the Newcomers Club, following a tour of Pittsburgh Plate Glass Works 7, Thursday evening. Approximately 100 attended.

A representative of the company showed colored slides and explained the process, in the conference room of the main office. Members learned glass making is nothing new in spite of automation of today, "cullet" is clean broken plate glass; "silisa, sand, one of the major ingredients of making glass; "annealing" controlled cooling; ribbon of glass and other terms. The speaker also touched on the expansion into other fields as chemicals, paint, fiber glass and sponges. He pointed out that Cumberland Works 7, with its high polish plate glass, fills approximately 75 per cent of the plate glass demand for mirrors in the United States.

Taken by bus, members were divided into small groups for guided tours of the working area of the plant.

Mrs. Donald Loomis conducted the business session. It was announced that Newcomer Club signs are to be erected at entrances to the city. The Alumnae Club has voted to pay for one. The Newcomers voted to pay for another, using the proceeds from the candy and Christmas card sale.

A smorgasbord will be held October 21 at the Ali Ghan Country Club. The cocktail hour will be at 6 and dinner at 7. Dancing to records and cards will follow. Mrs. L. J. Hahn is chairman. Reservations or cancellations are to be made with her, PA 4-5855 by October 19. Mrs. Jack Fink is in charge of the Christmas dinner dance. It will be at the Shrine club, December 8, with dinner at 7 and dancing from 9 until 1 with music by the Cavaliers. Mrs. G. A. Yonkins distributed tins of candy and nuts to be sold.

Study groups will be organized by Mrs. Robert Wilkins. Any member interested are to call PA 2-0534. Those interested in dancing classes are to call Mrs. Yonkins, PA 2-6362. Instruction by Mrs. Peg Mackert will start October 28, from 8 until 9. The next meeting will be November 16 at the S. T. Little Jewelry store. Reservations are to be made with Mrs. Paul Woodbury, PA 2-1310.

Benefit Concert October 21

To raise funds for its community improvement program, sponsored by the GFWC and Sears Roebuck Foundation, the Woman's Civic Club will sponsor a program October 21 at 8:15 in Fort Hill High School auditorium. It will be given by the Society for the Preservation and Encouragement of Barber Shop Quartet Singing in America, and was arranged by the Oakland chapter.

The club has adopted as its project the development of Camp Tioga, Shawnee Girl Scout Council, near Flintstone, and will be coordinator between the scouts and community. Offers of money, time, service or equipment will be accepted at the scout house, 72 Greene Street. Miss Olive Hurlburt reports the council served approximately 2,800 girls in Allegany and Garrett counties as well as Hampshire, Mineral and Grant counties, W.Va., and Bedford, Pa.

Concert tickets may be purchased from club members, at the scout house, Barnes Jewelry Store, North Liberty Street; Vandegrift's Music Shop, Baltimore Street; Tots and Teens Shop, North Centre Street, Memory Shop, LaVale Plaza; or T&S Drug Store, Frostburg.

Mrs. Ralph Isiminger is chairman, assisted by Mrs. M. R. Barnes, Mrs. Arthur Friedland, Mrs. Warren Cook, Mrs. Edward Dove, Mrs. William A. Cook, Mrs. George Fey, Mrs. James Hallinan, Mrs. C. Eugene Howell, Mrs. A. M. Hutcheson, Mrs. B. R. Lewis, Mrs. Fred Hutchison, Mrs. L. R. Meyers, Mrs. John MacVeigh, Mrs. A. J. Feigus, Mrs. Fred Mowen, Mrs. Edward Solomon, Mrs. William Douglas, Mrs. Simon Rosenbaum, Mrs. Zigmund Zimowski, Mrs. F. H. Ankeney, Mrs. A. N. Golladay, Miss Elizabeth Lowndes, Mrs. Albert Heacox, Mrs. Robert Wilkins and Mrs. George G. Young.

District Has Citation

A citation for its hospital work at Baker VA Center was presented to District 3, VFW Auxiliary by Mrs. Julia Rister, Hagerstown, at the meeting Sunday at Henry Hart post home. Mrs. Lillian Wimpling, department president, was a guest.

Mrs. Mary Moore presided. Mrs. Elizabeth Nave gave the invocation. Mrs. Lillian Zimmerman was named secretary and Mrs. Chloe Reynolds, publicity chairman. The next district meeting will be in Hagerstown in March.

During the social a skit was presented by Mrs. Nave and Mrs. Mounsey Smoak.

Meetings Announced

A program at 7:30 October 18 and "Quiet Day" service from 10 until 1, October 27 were announced at the meeting of the WSCS of Central Church, earlier in the week. Reports were given by Mrs. R. J. Reuschlein, Mrs. H. J. Rolly and Mrs. Joseph Harvey.

The annual covered dish dinner preceded the meeting. Mrs. Virgil Eackles extended the welcome and Mrs. Cass Dye had the worship service. Mrs. Ricardo Barbero spoke on "Churches for New Times." She will conduct a study course on the topic, October 18 at 1 p.m.

The Newcomers Club will hold a rummage sale at 8:30 a.m., until 4 p.m., today at the Girl Scout house.

Secrets Of Charm

by John Robert Powers

Lipstick colors come in three basic shades of true red, blue red, and sort of an orangery-red. Blondes look best in vivid cherry, coral, and clear ruby and only pale pink when they want to look fragile. Dark brunettes are glamorous in true reds, blue reds, and rosy pinks; brownies, best in scarlets and dark reds with purple tones. Redheads should stick to all the shades of coral and orange.

The proper application of lipstick is essential and can either make or ruin your whole make-up job. It may take more time and proctice, but the most perfect make-up of the lips is done with a lipstick brush. Always hold your thumb against the chin to steady your finers, and you will put it on in a perfect manner. A brush is economical as you can use up that last bit of lip rouge that is well down in the tube and would normally be discarded when stick is used just to the rim.

To make lipstick last longer first dust lips with powder. Fill in inner lips with a few quick strokes right from the tube. If you are at home you can prop your elbows firmly on the dresser top and your thumb on your chin when using your brush. Now outline and fill in the natural form of your lips. Now blot your lips on a tissue and check that they look neat and even. Wait a few minutes and then blot again. This will eliminate any thick or overdone effect and your lipstick will stay on almost indefinitely.

(Copyright, 1961, by National Newspaper Syndicate)

Goren On Bridge

WEEKLY BRIDGE QUIZ

Q. 1—As South you hold:
♠ 10 5 ♥ A K 9 6 3 ♦ A 7 5 ♣ J 3 2
The bidding has proceeded:

North	East	South	West
1 NT	Pass	3 ♥	Pass
3 NT	Pass	?	

What do you bid now?

Q. 2—As South you hold:
♠ Q 8 5 3 ♥ A K 8 7 ♦ 6 ♣ K Q 5 4
The bidding has proceeded:

East	South	West	North
1 ♦	Dbl	Pass	1 ♥
Pass	?		

What do you bid now?

Q. 3—As South you hold:
♠ 7 5 ♥ K Q J 9 8 ♦ A 6 ♣ A K 9 8
The bidding has proceeded:

South	West	North	East
1 ♥	Pass	1 ♠	Pass
?			

What do you bid now?

Q. 4—You are South, vulnerable, and you hold:
♠ K 6 ♥ 10 9 4 ♦ A K 9 8 2 ♣ K J 5
The bidding has proceeded:

South	West	North	East
1 ♦	Pass	3 ♦	3 ♥
?			

What do you bid now?

Q. 5—As South you hold:
♠ A J 10 8 4 ♥ 10 6 5 4 2 ♦ 6 3 ♣ 9
The bidding has proceeded:

North	East	South	West
1 ♣	Pass	1 ♠	Pass
3 ♦	Pass	?	

What do you bid now?

Q. 6—Partner opens with one club and you hold:
♠ 7 4 2 ♥ 8 5 3 ♦ 9 7 4 3 2 ♣ K 6
What is your response?

Q. 7—As South you hold:
♠ A J 10 4 ♥ A J ♦ Q J 10 5 ♣ K J 6
The bidding has proceeded:

South	West	North	East
1 ♦	Pass	1 ♥	Pass
?			

What do you bid now?

Q. 8—As South you hold:
♠ K 6 2 ♥ A Q 9 7 5 3 ♦ K 7 4 2
The bidding has proceeded:

South	West	North	East
1 ♥	1 ♠	4 ♥	5 ♣
5 ♥	Dbl	Pass	6 ♣
Pass	Pass	Dbl	Pass
Pass	Pass		

What is your opening lead?
(Look for answers Monday)

COOLEY'S Pharmacy
Valley at Centre Sts.
PA 2-2342
Delivery Service
FREE PARKING
In our large parking Area

WALLPAPER
22½c up
Per Single Roll
See Our Window For Specials
PURUCKER'S
158 NORTH CENTRE STREET
PA 2-7887

Salvation-Healing Campaign
★ Good Singing ★ Prayer For Sick
Rev. John Higginbotham Preaching
THE OLD TIME GOSPEL
Each Evening, Except Monday
7:45 Thru Oct. 22
LaVALE CHAPEL
H. L. Wigfield, Pastor

"Snackologist" Ed . . . Suggests:
PIZZA-BURGER
If you enjoy Pizza Pie, you'll go for this tasty treat.
MASON'S SNACK BAR
Baltimore Pike at the Crossroad
Phone PA 2-6155
• Delivery Service • Carry Out Service

Shop Alberts and Save
Maxwell House COFFEE
Regular, Drip or Fine
2 lb. can $1.39
Coupon
FREE! 100 EXTRA S & H GREEN STAMPS
PLUS THE STAMPS YOU REGULARLY RECEIVE
With A $10.00 Purchase
NO STAMPS ON BEER — WINE — CIGARETTES — BY LAW
ALBERT'S BIG CIRCLE MARKET
COUPON GOOD THRU MONDAY, OCT. 16, 1961
Coupon
FREE! 150 EXTRA S & H GREEN STAMPS
PLUS THE STAMPS YOU REGULARLY RECEIVE
With A $15.00 Purchase
NO STAMPS ON BEER — WINE — CIGARETTES — BY LAW
ALBERT'S BIG CIRCLE MARKET
COUPON GOOD THRU MONDAY, OCT. 16, 1961
PILLSBURY LOAF CAKE MIXES
YELLOW — WHITE OR CHOCOLATE FUDGE
2 pkgs. 27c
COUNTRYSIDE ICE CREAM
VANILLA — CHOCOLATE NEOPOLITAN — RASPBERRY VANILLA CHOCOLATE FUDGE VANILLA
HALF GALLON 59c
Coupon
FREE! 200 EXTRA S & H GREEN STAMPS
PLUS THE STAMPS YOU REGULARLY RECEIVE
With A $20.00 Purchase
NO STAMPS ON BEER — WINE — CIGARETTES — BY LAW
ALBERT'S BIG CIRCLE MARKET
COUPON GOOD THRU MONDAY, OCT. 16, 1961
Coupon
FREE! 250 EXTRA S & H GREEN STAMPS
PLUS THE STAMPS YOU REGULARLY RECEIVE
With A $25.00 Purchase
NO STAMPS ON BEER — WINE — CIGARETTES — BY LAW
ALBERT'S BIG CIRCLE MARKET
COUPON GOOD THRU MONDAY, OCT. 16, 1961
Sunshine Krispy Crackers
lb. pkg 27c
STORE HOURS
Mon. Thru Sat.
9 a.m. to 9 p.m.
ALBERT'S Big Circle market

GOP Women Praised, Local Meeting, Oct. 18

Addressing the 40th annual convention of the Federation of Republican Women of Maryland, Rep. Charles M. Mathias, congressman from the sixth district, told the women that last year a census was taken of volunteer hours the Maryland women gave on election day. They totaled 24,000 hours and a contribution of $10,000 to the state central committee. One half of both the hours and money were given by the Sixth District of which Allegany County, and the Cumberland Republican Women's Club are a part.

Discussing the criticism of him in voting against the education aid bill, he explained that it was presented on a "Calendar Wednesday" which means a bill must be brought up, discussed and finished on the same day. He said he voted against it, because he felt it needed more time to be discussed.

Mrs. Holmes Cessna, president of the local club; Mrs. George Barncord and Mrs. John Lancaster, member of the publicity committee for the convention, were among the 300 attending.

Other main speakers were Adm. Arthur Ainslie Ageton, USNR, and former ambassador to Paraguay. Speaking on "Communism in Latin American Countries," he spoke of the United States aid, used and also wasted there and how Russians, trained fluently in Spanish, have taken over the schools. Senator John Marshall Butler, senior senator of Maryland, declared the "New Frontier" is nothing more than a review. They have discovered it takes more than text books to run the United States and declared the "old New Deal has just been dealt off the bottom of the deck."

Mrs. William A. Hepburn, Rockville, was re-elected president. Miss Helen Remsburg, Montgomery County, and Mrs. Steven Johnson, Silver Spring, were named chairman and vice chairman of the Sixth District to organize and keep clubs active and form new ones. Their work area includes Montgomery, Frederick, Washington, Allegany and Garrett counties. Anyone interested in forming a club is asked to call Mrs. Cessna. The monthly meeting of the Cumberland Republican Women will be held October 18 at 7:45 at the Woman's Civic Club house, at which time members of the state central committee will conduct a question and answer period.

Practical Nurses To Meet Tuesday

Allegany-Garrett County Licensed Practical Nurses will meet October 17 at 8 p.m., in Central YMCA, with Mrs. Bettie Wagner presiding.

Plans will be made for the annual Halloween party and also for the state dinner in November.

Social Chart

A dessert card party will be held by the Opti-Mrs. Club at 1 today at the home of Mrs. Harold Naughton, 807 MacDonald Terrace.

A rummage sale will be held by the Sunshine Sisters of Corriganville Church Monday from 10 a.m., until 2 p.m., at 39 North Mechanic Street.

Outing Sunday

An oyster roast and covered dish dinner will be held by the El Fidel Club and Auxiliary, Sunday at 2, at the cottage of Mr. and Mrs. George Barncord, Milleson Mill. A program of cards and games has been arranged.

Mr. and Mrs. Joseph Moore, Mr. and Mrs. Alvin Burner, Mr. and Mrs. Cornelius Dye, Mr. and Mrs. Barncord and William Burner are in charge of arrangements.

Pocahontas Visits Council

Mrs. Nellie Knill, Frederick, the great Pocahontas of Maryland, made her official visit to Algonquin Council, 54, Degree of Pocahontas, recently, at the Redmen's hall.

Other grand chiefs attending were Mrs. Cleona Boyce, Westernport; Mrs. Grace Ebaugh, Miss Mary Hines, Hagerstown; Mrs. Mamye Bramble, Cumberland; Mrs. Irene Zimmerman, Brunswick, past great Pocahontas; Mrs. Velma Poole, Frederick, great guard of tepee; Mrs. Belle Anderson, Westernport, judiciary committee, and Mrs. Lois Wilson, Cumberland, zone deputy. Mrs. Marion Keyser, Baltimore, wife of the Great Sacham of Maryland, also attended.

Announcement was made of the gifts of scuffies, tooth brushes and other articles taken to the needy children in both hospitals every couple weeks. Proceeds from the weekly cake walks are used for the project.

Dancing concluded the evening and refreshments were served. There were 51 members and guests attending.

Committee To Meet

The social committee of Phi Rho Chapter, BSP, will meet October 17 at 8 o'clock, at the home of Miss Judith Hoenicka, 516 Avondale Avenue.

Because of the Halloween party, BSP test and a special meeting, the second meeting of the month has been cancelled.

Personals

Mrs. E. J. McAfee, 69 Prospect Square, has been called to Berkeley Springs, by the death of her uncle, George Fearnow.

Miss Bertha Bichoff, Ridgeley, is a patient in Sacred Heart Hospital, following a fall at her home.

Mr. and Mrs. A. J. Davis, Prince George Street, are spending the weekend in Pittsburgh.

Club Has Program

A talk on sacred music was given by Mrs. Vernon Cost at the meeting of the Gay Tunes Junior Music Club, held at her home. It was followed by group singing and members playing selections of sacred music.

Robert Garner was host. Others attending were Karen Buchanan, Kathy Buchanan, Ann Beeble, Chris Butler, Paul Durr, Patricia Eaton, Cynthia Helmick, Lindsey Hoover, Chris Grina, Karen Grina, Andrew Liller, Vincent Mancus, Shereen McClune, Sue Paulman, Amanda Phillips, Georgia Safrancko, Linda Seymour, William Wilson, Susan Wilson, James Wilson, Thomas Yonce, Karen Young, Bonnie Wallizer and Linda Diggs.

Investiture Tomorrow

The Third Order of St. Francis will have investiture services at 3:30 tomorrow in SS. Peter and Paul Church, for 30 candidates, with Rev. Sylvan Fondriest, OFM, Cap., officiating. It will be in conjunction with the regular meeting.

Instructions for candidates and novices will be at 3 in the assembly room and in the cafeteria of the school.

Auxiliary Receives Member

Mrs. Myrtle Brode presided at the meeting of the Ladies Auxiliary to World War I Veterans, 1125 and welcomed Mrs. Edith M. Brown as a member. She also read a poem, "Let Us Take Warning." One new member was accepted. Prayer was offered by Mrs. Catherine Wilson, who reported on the sick. Mrs. Chloe Reynolds told of the trip and treat to Baker VA Center.

Announcement was made that the national president will make here official visit to Baltimore November 4. A group plans to attend. Final plans were made for a rummage sale and tag day which will be held today. The prize for the evening was won by Mrs. Ada Wilt. Refreshments were served by Mrs. Brode, Mrs. Reynolds, Mrs. Margaret Baker and Mrs. Josephine Shansky. The table decorations carried out the Halloween theme. Fifty members attended.

Will Attend Fall Meeting

Mrs. Guy Thompson, Mrs. Arley Twigg, Mrs. John Towler and Mrs. Franklin Kremer will represent Emmanuel Episcopal Guild at the annual fall area meeting for the Episcopal Churchwomen of the convocation of Frederick and Cumberland. It will be held October 24 in St. John's Church, Hagerstown.

Following holy communion at 10:30, there will be a demonstration of the overseas mission study theme, "The Church in Latin America" presented by the women of Grace Church, New Market.

In the afternoon session delegates to the triennial meeting in Detroit, will report. Mrs. J. D. Libby will preside.

Mission Program Is Presented

Mrs. Bruce Douglas reviewed the "Race that Refused to Vanish" and Mrs. Harold Fearer showed pictures of the "Rocky Boy Indian Reservation" in Montana, at the meeting of Circle 1, of the ULCW of St. Paul's church, Wednesday evening. It has been a mission of the church since 1928.

The business session was conducted by Mrs. Harry Utterback, who also was hostess.

Society Helps Missions

The WSCS of Central Church voted $18 for home missions and $20 for foreign missions at the meeting in the fellowship hall. A membership drive also was urged and it was announced the Week of Prayer will be held October 25 to 30. Family night services will begin October 22.

A program was under the direction of Mrs. Stanley Harrell. Mrs. Virgil Eackles conducted the business sessions. Reports were given by Mrs. John Shriver, Mrs. W. M. Petrea, Mrs. W. H. Kight, Mrs. R. J. Reuschlein, and Mrs. H. J. Rolley.

Announcements Made

Daily simultaneous prayer was urged by Mrs. Randolph Keefe and announcements made at the meeting of the Grace Baptist WMS, Thursday. Announcement was made of the mission study course to begin November 16; that Wayman Calhoun will lead the Royal Ambassadors; and for a work day, October 26.

Mrs. Thomas Woods was welcomed as a member. A program was presented by Mrs. Maurice Miller, with Mrs. Frank Trozzo, Mrs. Harry Kesecker and Mrs. Melvin Grindle taking part.

STUDY CIVIL DEFENSE — Charles G. Smith, right, deputy director of the county civil defense program, was guest speaker at the meeting of the Allegany-Garrett County Medical Auxiliary, Wednesday at the Cumberland Country Club. At the left is Mrs. Leland B. Ransom, auxiliary chairman, and Mrs. Howard Tolson, president.

Weaving Class To Begin Oct. 25

The LaVale Homemakers Club displayed articles for its Achievement Day program, at the meeting in the fire hall. After the flag salute, Mrs. E. E. Meyer read the collect. The history of the hymn, "The God of Abraham, Praise" was given by Mrs. John Hamburg. Roll call was answered with greatest achievements this year.

It was announced that Mrs. Douglas Ferguson will conduct a class in Swedish weaving, at 10 a.m., October 25 at the home of Mrs. Fannie Kemp, 423 National Highway.

Mrs. Winona Stimler appointed a nominating committee consisting of Mrs. Douglas Smith, Mrs. Ernest Screen and Mrs. Fred Gates, Jr. Pennies for Friendship were collected.

A travelogue of Sweden, Norway and Denmark was given by Mrs. R. Finley Thompson, showing pictures and describing her trip. Mrs. Kenneth Drumm told of the bird and flower of Alabama, the yellow hammer and golden rod. The group sang, "Alabama Bound."

Club To Study Current Events

The Mapleside Reading Club decided to devote one half of its time to current events. At the meeting Tuesday at the home of Mrs. James Smith, Penhurst Avenue. Topics will be presented by Mrs. Marie Smith, Mrs. Jennie Heick, Mrs. Audrey Snoots and Mrs. Albert Beckman in November.

Reviews were given by Mrs. Florence Taylor of The Green Years, and Shannon Way; Mrs. Earlmond Kovach, "Son and Heir"; Mrs. Audrey Snoots, Marriage Is a Private Affair; Mrs. Albert Beckman, Your Second Job, Due unto Others. Poems read were "The Master Is Coming," Mrs. Mary Schultz; "Work Worn Hands," Mrs. Jennie Heick and "Try Giving Yourself Away," Mrs. Ruth Taschenberger.

The November 14 meeting will be at the home of Mrs. Frank White, with Mrs. Heick and Mrs. Schultz hostesses. Refreshments were served by Mrs. Marie Smith and Mrs. Harry Smith.

Money Management Group Will Organize

A new "Money Matter" study group of Cumberland Chapter, American Association of University Women, will be organized by Mrs. Milton Bernstein. The first meeting is to be held at 10:30 a.m., November 3, at her home, 731 Washington Street.

Anyone interested will be welcome to attend. Mrs. Bernstein said last evening that it is not necessary to belong to the AAUW to attend.

Speaking of the course, Mrs. Bernstein said she plans to participate in leading the discussions as well as having guest speakers. At the organizational meeting program topics will be selected. Investments will be stressed, although banking, insurance, trust funds and wills will be considered also.

WSCS Has Program

A program on the Holy Spirit featured the meeting of the WSCS of the Murley's Branch Church, held at the home of Mrs. Margaret Blubaugh. Mrs. Paul Browning discussed the theme, "The Household of God," and read the Scripture.

"The Symbols of the Holy Spirit" were given by Mrs. Andrew Twigg, Mrs. Homer Willison, Mrs. Helen Wilson, Mrs. Francis Yonker, and Mrs. Richard Yonker. Mrs. Browning spoke on how to present the Holy Spirit and its importance in Christian lives. She also offered prayer. Mrs. Paul Robinette gave a reading on the topic. The group sang, "How Great Thou Art" and "The Churches One Foundation."

Mrs. Richard Yonker conducted the business session, and routine reports were given. Mrs. Robinette discussed "Faith." Plans were made to make apple butter. Orders will be taken by any member of the society. They also will sell paring knives and fruit cake. Cards were sent to Mrs. Leola Hebner, Flintstone, and Mrs. Oleta Clark. Mrs. Blubaugh and Mrs. Emily Nesslrodt were guests.

The next meeting will be at the home of Mr. and Mrs. Thomas Tribett, Town Creek Road, with Mrs. Richard Yonker hostess. Mrs. Blubaugh will have devotions.

Glen Long's Orchestra, Harrisburg, Pa., will play for the Elks dance tonight at 9:30.

Parley Is Entertained

Mrs. Elizabeth Farrell entertained the Past Presidents Parley of the American Legion Auxiliary and presided at a brief business meeting, at her home, Fayette Street. Mrs. Margaret Graim reported sending cards to the local retarded children's school for rehabilitation.

Refreshments and games followed. Mrs. Pauline Smith won the monthly award; Mrs. Pearl Allen, the hostess prize. Mrs. Maud Banzhoff will be hostess to the group November 11.

Others present were Mrs. Effie Vogel, Mrs. Marie Kelly, Mrs. Ovelia Walker, Mrs. Hazel Harney and Mrs. Banzhoff.

Re Temple, Daughters of the Nile, will hold a semi-formal dance tonight at the Ali Ghan Country Club, with music from 10 until 1 by Tommy Smithem's Orchestra.

Newcomers Club To Erect Welcome Signs To City

Social events and projects were discussed at the meeting of the Newcomers Club, following a tour of Pittsburgh Plate Glass Works 7, Thursday evening. Approximately 100 attended.

A representative of the company showed colored slides and explained the process, in the conference room of the main office. Members learned glass making is nothing new in spite of automation of today, "cullet" is clean broken plate glass; "silisa, sand, one of the major ingredients of making glass; "annealing" controlled cooling; ribbon of glass and other terms. The speaker also touched on the expansion into other fields as chemicals, paint, fiber glass and sponges. He pointed out that Cumberland Works 7, with its high polish plate glass, fills approximately 75 per cent of the plate glass demand for mirrors in the United States.

Taken by bus, members were divided into small groups for guided tours of the working area of the plant.

Mrs. Donald Loomis conducted the business session. It was announced that Newcomer Club signs are to be erected at entrances to the city. The Alumnae Club has voted to pay for one. The Newcomers voted to pay for another, using the proceeds from the candy and Christmas card sale.

A smorgasbord will be held October 21 at the Ali Ghan Country Club. The cocktail hour will be at 6 and dinner at 7. Dancing to records and cards will follow. Mrs. L. J. Hahn is chairman. Reservations or cancellations are to be made with her, PA 4-5855 by October 19. Mrs. Jack Fink is in charge of the Christmas dinner dance. It will be at the Shrine club, December 8, with dinner at 7 and dancing from 9 until 1 with music by the Cavaliers. Mrs. G. A. Yonkins distributed tins of candy and nuts to be sold.

Study groups will be organized by Mrs. Robert Wilkins. Any member interested are to call PA 2-0534. Those interested in dancing classes are to call Mrs. Yonkins, PA 2-6362. Instruction by Mrs. Peg Mackert will start October 28, from 8 until 9. The next meeting will be November 16 at the S. T. Little Jewelry store. Reservations are to be made with Mrs. Paul Woodbury, PA 2-1310.

Benefit Concert October 21

To raise funds for its community improvement program, sponsored by the GFWC and Sears Roebuck Foundation, the Woman's Civic Club will sponsor a program October 21 at 8:15 in Fort Hill High School auditorium. It will be given by the Society for the Preservation and Encouragement of Barber Shop Quartet Singing in America, and was arranged by the Oakland chapter.

The club has adopted as its project the development of Camp Tioga, Shawnee Girl Scout Council, near Flintstone, and will be coordinator between the scouts and community. Offers of money, time, service or equipment will be accepted at the scout house, 72 Greene Street. Miss Olive Hurlburt reports the council served approximately 2,800 girls in Allegany and Garrett counties as well as Hampshire, Mineral and Grant counties, W.Va., and Bedford, Pa.

Concert tickets may be purchased from club members, at the scout house, Barnes Jewelry Store, North Liberty Street; Vandegrift's Music Shop, Baltimore Street; Tots and Teens Shop, North Centre Street, Memory Shop, LaVale Plaza; or T&S Drug Store, Frostburg.

Mrs. Ralph Isiminger is chairman, assisted by Mrs. M. R. Barnes, Mrs. Arthur Friedland, Mrs. Warren Cook, Mrs. Edward Dove, Mrs. William A. Cook, Mrs. George Fey, Mrs. James Hallinan, Mrs. C. Eugene Howell, Mrs. A. M. Hutcheson, Mrs. B. R. Lewis, Mrs. Fred Hutchison, Mrs. L. R. Meyers, Mrs. John MacVeigh, Mrs. A. J. Feigus, Mrs. Fred Mowen, Mrs. Edward Solomon, Mrs. William Douglas, Mrs. Simon Rosenbaum, Mrs. Zigmund Zimowski, Mrs. F. H. Ankeney, Mrs. A. N. Golladay, Miss Elizabeth Lowndes, Mrs. Albert Heacox, Mrs. Robert Wilkins and Mrs. George G. Young.

District Has Citation

A citation for its hospital work at Baker VA Center was presented to District 3, VFW Auxiliary by Mrs. Julia Rister, Hagerstown, at the meeting Sunday at Henry Hart post home. Mrs. Lillian Wimpling, department president, was a guest.

Mrs. Mary Moore presided. Mrs. Elizabeth Nave gave the invocation. Mrs. Lillian Zimmerman was named secretary and Mrs. Chloe Reynolds, publicity chairman. The next district meeting will be in Hagerstown in March.

During the social a skit was presented by Mrs. Nave and Mrs. Mounsey Smoak.

Meetings Announced

A program at 7:30 October 18 and "Quiet Day" service from 10 until 1, October 27 were announced at the meeting of the WSCS of Central Church, earlier in the week. Reports were given by Mrs. R. J. Reuschlein, Mrs. H. J. Rolly and Mrs. Joseph Harvey.

The annual covered dish dinner preceded the meeting. Mrs. Virgil Eackles extended the welcome and Mrs. Cass Dye had the worship service. Mrs. Ricardo Barbero spoke on "Churches for New Times." She will conduct a study course on the topic, October 18 at 1 p.m.

The Newcomers Club will hold a rummage sale at 8:30 a.m., until 4 p.m., today at the Girl Scout house.

Secrets Of Charm

by John Robert Powers

Lipstick colors come in three basic shades of true red, blue red, and sort of an orangery-red. Blondes look best in vivid cherry, coral, and clear ruby and only pale pink when they want to look fragile. Dark brunettes are glamorous in true reds, blue reds, and rosy pinks; brownies, best in scarlets and dark reds with purple tones. Redheads should stick to all the shades of coral and orange.

The proper application of lipstick is essential and can either make or ruin your whole make-up job. It may take more time and practice, but the most perfect make-up of the lips is done with a lipstick brush. Always hold your thumb against the chin to steady your finers, and you will put it on in a perfect manner. A brush is economical as you can use up that last bit of lip rouge that is well down in the tube and would normally be discarded when stick is used just to the rim.

To make lipstick last longer first dust lips with powder. Fill in inner lips with a few quick strokes right from the tube. If you are at home you can prop your elbows firmly on the dresser top and your thumb on your chin when using your brush. Now outline and fill in the natural form of your lips. Now blot your lips on a tissue and check that they look neat and even. Wait a few minutes and then blot again. This will eliminate any thick or overdone effect and your lipstick will stay on almost indefinitely.

(Copyright, 1961, by National Newspaper Syndicate)

Goren On Bridge

WEEKLY BRIDGE QUIZ

Q. 1—As South you hold:
♠ 10 5 ♥ A K 9 6 3 ♦ A 7 5 ♣ J 3 2
The bidding has proceeded:

North	East	South	West
1 NT	Pass	3 ♥	Pass
3 NT	Pass	?	

What do you bid now?

Q. 2—As South you hold:
♠ Q 8 5 3 ♥ A K 8 7 ♦ 6 ♣ K Q 5 4
The bidding has proceeded:

East	South	West	North
1 ♦	Dbl	Pass	1 ♥
Pass	?		

What do you bid now?

Q. 3—As South you hold:
♠ 7 5 ♥ K Q J 9 8 ♦ A 6 ♣ A K 9 8
The bidding has proceeded:

South	West	North	East
1 ♥	Pass	1 ♠	Pass
?			

What do you bid now?

Q. 4—You are South, vulnerable, and you hold:
♠ K 6 ♥ 10 9 4 ♦ A K 9 8 2 ♣ K J 5
The bidding has proceeded:

South	West	North	East
1 ♦	Pass	3 ♦	3 ♥
?			

What do you bid now?

Q. 5—As South you hold:
♠ A J 10 8 4 ♥ 10 6 5 4 2 ♦ 6 3 ♣ 9
The bidding has proceeded:

North	East	South	West
1 ♣	Pass	1 ♠	Pass
3 ♦	Pass	?	

What do you bid now?

Q. 6—Partner opens with one club and you hold:
♠ 7 4 2 ♥ 8 5 3 ♦ 9 7 4 3 2 ♣ K 6
What is your response?

Q. 7—As South you hold:
♠ A J 10 4 ♥ A J ♦ Q J 10 5 ♣ K J 6
The bidding has proceeded:

South	West	North	East
1 ♦	Pass	1 ♥	Pass
?			

What do you bid now?

Q. 8—As South you hold:
♠ K 6 2 ♥ A Q 9 7 5 3 ♦ K 7 4 2
The bidding has proceeded:

South	West	North	East
1 ♥	1 ♠	4 ♥	5 ♣
5 ♥	Dbl	Pass	6 ♣
Pass	Pass	Dbl	Pass
Pass	Pass		

What is your opening lead?
(Look for answers Monday)

COOLEY'S Pharmacy
Valley at Centre Sts.
PA 2-2342
Delivery Service
FREE PARKING
In our large parking Area

WALLPAPER
22½c up
Per Single Roll
See Our Window For Specials
PURUCKER'S
158 NORTH CENTRE STREET
PA 2-7887

Salvation-Healing Campaign
★ Good Singing ★ Prayer For Sick
Rev. John Higginbotham Preaching
THE OLD TIME GOSPEL
Each Evening, Except Monday
7:45 Thru Oct. 22
LaVALE CHAPEL
H. L. Wigfield, Pastor

"Snackologist" Ed . . . Suggests:
PIZZA-BURGER
If you enjoy Pizza Pie, you'll go for this tasty treat.
MASON'S SNACK BAR
Baltimore Pike at the Crossroad
Phone PA 2-6155
• Delivery Service • Carry Out Service

Shop Alberts and Save
Maxwell House COFFEE
Regular, Drip or Fine
2 lb. can $1.39
Coupon
FREE! 100 EXTRA S & H GREEN STAMPS
PLUS THE STAMPS YOU REGULARLY RECEIVE
With A $10.00 Purchase
NO STAMPS ON BEER — WINE — CIGARETTES — BY LAW
ALBERT'S BIG CIRCLE MARKET
COUPON GOOD THRU MONDAY, OCT. 16, 1961
Coupon
FREE! 150 EXTRA S & H GREEN STAMPS
PLUS THE STAMPS YOU REGULARLY RECEIVE
With A $15.00 Purchase
NO STAMPS ON BEER — WINE — CIGARETTES — BY LAW
ALBERT'S BIG CIRCLE MARKET
COUPON GOOD THRU MONDAY, OCT. 16, 1961
PILLSBURY LOAF CAKE MIXES
YELLOW — WHITE OR CHOCOLATE FUDGE
2 pkgs. 27c
COUNTRYSIDE ICE CREAM
VANILLA — CHOCOLATE NEOPOLITAN — RASPBERRY VANILLA CHOCOLATE FUDGE VANILLA
HALF GALLON 59c
Coupon
FREE! 200 EXTRA S & H GREEN STAMPS
PLUS THE STAMPS YOU REGULARLY RECEIVE
With A $20.00 Purchase
NO STAMPS ON BEER — WINE — CIGARETTES — BY LAW
ALBERT'S BIG CIRCLE MARKET
COUPON GOOD THRU MONDAY, OCT. 16, 1961
Coupon
FREE! 250 EXTRA S & H GREEN STAMPS
PLUS THE STAMPS YOU REGULARLY RECEIVE
With A $25.00 Purchase
NO STAMPS ON BEER — WINE — CIGARETTES — BY LAW
ALBERT'S BIG CIRCLE MARKET
COUPON GOOD THRU MONDAY, OCT. 16, 1961
Sunshine Krispy Crackers
lb. pkg 27c
STORE HOURS
Mon. Thru Sat.
9 a.m. to 9 p.m.
ALBERT'S Big Circle market

Mayor Inspects Work On Canal

Mayor J. Edwin Keech yesterday commented that the C & O Canal here could be a wonderful asset to the City of Cumberland.

The remark was made as he accompanied City Engineer C. R. Nuzum on a tour of canal areas which are being cleaned by National Parks Service crews.

He said he was well pleased with the work being done by the parks crews here and would like to see the facility used to good advantage.

Mr. Nuzum has suggested that suitable sections of the canal be rewatered for ice skating in winter and fishing in summer.

During a tour of the Cumberland Municipal Airport, Mayor Keech noted that progress was being made on the laying of concrete piers and sills for rotting foundations of hangers.

Fire Auxiliary Sponsors Benefits

The Ladies Auxiliary of the Baltimore Pike Volunter Fire Company will sponsor a public fried chicken dinner at the fire hall October 19 from 4:30 to 7:30 p. m.

The auxiliary will also sponsor a round and square dance at Minke's Cottage Inn on October 21 from 9 p. m. until midnight, with music by Wayne Brown.

Tickets for both benefit affairs may be obtained from any member of the fire company, the auxiliary or at the doors.

Will Attend Meet

Mr. and Mrs. Clyde Vogtman, of the Continental Motel, Route 40, west of LaVale, will attend the international convention of Quality Courts United, Inc. October 29-November 2 at the Statler-Hilton Hotel in Boston, Mass.

Four Right-Of Way Deeds Recorded

Four right-of-way deeds between the Allegany County Board of Commissioners and residents of the county have been filed in the land records office at the Court House.

John M. Beckman and his wife, Esther J. Beckman, William H. Harman and his wife, Virginia M. Harman, deeded a right of way on Gramlich Road Extended in Election District 29.

Michael H. Pryor and his wife, Margaret B. Pryor, Albert R. Durst and his wife, Lela Mae Durst, James F. Bonner and Geraldine M. Bonner reached agreement on property along Wildcat Hollow Road in Election District 16. The right-of-way deeds were needed before road work can be done by the county.

Also filed in the land records office was a deed to land on Maryland Route 36 in Lonaconing, where the State Roads Commission plans improvement work.

The owner of the property was Bessie V. Miller who agreed to the transaction with the State for use by the SRC.

Firemen To Attend Board Meet Sunday

The Executive Board of the State Firemen's Association will meet tomorrow at 10:30 a. m. in the fire hall at Lansdowne.

Planning to attend from this area are David E. Kirk, city, second vice president of the association; William A. Wilson, Midland, treasurer; George F. Comp Jr., Deer Park board member; Francis Fatkin, Clarysville, member of the fire prevention committee, and Cromwell Zembower, LaVale, past president and member of the firemen's training committee.

Tomorrow's meeting is one of four held during the year by the board.

24,000-Plus

(Continued from Page 14)

above the 38,000 recorded in the June program.

Two centers that did not operate yesterday will be open from 11 a.m. to 10 p.m. today along with the 14 centers that were used yesterday. They're at Flintstone Fire Hall and Oldtown School.

Partial figures from the centers last night showed these totals, with first-time takers listed in the column headed "I" and second-time takers listed in column "II":

Center	I	II	Total
Algonquin Hotel	250	750	1000
LaSalle	85	425	510
Penn Avenue	228	1100	1328
John Humbird School	88	427	515
Fort Hill	178	543	721
Gephart School	112	650	762
West Side School	75	637	712
Parkside School (x)	34	201	235
LaVale Fire Hall (x)	70	349	419
Cresaptown School (x)	59	188	247
Beall Elementary (x)	251	759	1010
Westernport (x)	196	304	500
Lonaconing (x)	105	198	303
Mt. Savage School (x)	72	346	418
Totals	1,774	6,678	8,452

(x) early incomplete totals

Quench Grass Fire

East Side Fire Company extinguished a grass fire which broke out in back of Woodlawn Terrace yesterday afternoon.

Two Injured On Backbone

Two men were admitted to Potomac Valley Hospital in Keyser last night with injuries sustained in a one-car accident on Maryland Route 135 on Backbone Mountain about four miles west of Bloomington.

Lee Graham, of Silver Spring and Frank Durst of Grantsville, were reported in "satisfactory" condition by attaches who said they were both "dazed" when admitted. They are reported to be in their early 20's.

The accident occurred as the car in which they were riding hit a wall on the right side of the road and turned over in a yard. The car was descending the mountain, it was reported.

They were taken to the hospital in Boal's ambulance of Westernport. Tfc. Robert C. Dishong investigated the accident about 8:45 p.m. Full details were not available last night.

Baby Sitters Class Scheduled

The second session of the Baby Sitters' Training Course will be held Tuesday at 4 p.m. at City Hall under the sponsorship of the City Recreation Department.

The class will deal with child psychology and will be led by Mrs. Eva Hogan, assistant recreation director.

The class opened this Tuesday with an enrollment of 73 teenage girls.

Beer License Sought

Rose E. Faulkner, Cresaptown, has applied to the Allegany County Board of Alcoholic Beverage License Commissioners for a Class D beer license for use at 20 South Lee Street on premises owned by Maryland Homes Company. The Dutch Kitchen has been operated at this location.

Baltimorean Named Assessment Official

John G. Arthur, Baltimore, was elected vice president of the International Association of Assessing Officers at its annual conference this week in Montreal, Canada.

Mr. Arthur, who is director of the Department of Assessments in Baltimore, was nominated by Francis J. Plummer, Frostburg, president of the Maryland Association of Assessing Officers.

Some 30 assessors of Maryland attended the conference and discussed assessment practices. Simon Clopper, supervisor of assessors in Washington County and William H. Riley, chief supervisor of assessments in Maryland, were instructors. David E. Kirk, assessor in the Allegany County office, attended.

University Professor To Speak At Church

Dr. Edwin Prince Booth, professor of church history at Boston University School of Theology, will speak on "St. Paul" at services tomorrow morning at LaVale Methodist Church.

Dr. Booth also will speak four other times at the LaVale church. His topic Sunday night will be "St. Francis." Other lectures will be Monday night, "Albert Schweitzer"; Tuesday night, 'Gandhi" and Wednesday night, "Moses."

Coin Club Plans Meeting Tuesday

The Western Maryland Coin Club will hold its October meeting Tuesday at 7:30 p. m. in City Hall.

The club is sponsored by the City Recreation Department and has an enrollment of 122, including 88 adult and 34 junior members.

Singers Scheduled

Mt. Hebron Gospel Singers of Baltimore will be at Ebenezer Baptist Church, 211 Cumberland Street, Sunday at 3 p.m.

SRC Requests New System On Permits

Henry F. Frederick, chief of right of ways for the State Roads Commission in this district, appeared before the Allegany County Board of Commissioners to discuss a proposal to handle issuance of building permits on the right-of-way of proposed state highways.

He explained that the SRC often has to spend thousands of dollars in excess of what would be necessary to obtain property which is either partially or completely erected on land which is in line with the route of planned highways.

Frederick said that the state would save much money if a system could be used whereby the county would notify the SRC of requests for building permits so that the state could step in and buy the land if a roadway was proposed for the near future.

He also stated that the property owner would also be saved the trouble of having to move out and locate his home or business elsewhere.

Commissioner John T. Mason said that after the interim zoning ordinance is adopted by the county board a plan would be set up to clear with the SRC when a building permit is requested to determine if it would interfere with any proposed roads.

Frederick said that the SRC was interested only in land along state highways, such as Route 40. The commissioners said they would discuss the request by Frederick and try to determine what could be done.

The SRC official said that a 60-day delaying clause in all building permits which are along the highway right of way area would solve the problem. In the interim period the SRC planning department in Baltimore could be contacted and a determination made if the property would be used for an eventual highway project.

The commissioners said they would have to discuss the matter with Leslie J. Clark, board attorney, to see what could be done.

Frederick said he plans to meet with the Mayor and Council of Cumberland next Monday to see if the city would adopt such a plan in view of the large amount of highway work in this city and county.

Times-News Cook School Winners

Mrs. L. L. Sweitzer of RD 3, city, and Mrs. Marguerite Howdyshell, 500 Hill Top Drive, were grand prize winners as the four-day Times-News Cooking School reached a successful, well-attended conclusion at the Strand Theatre yesterday.

Mrs. Sweitzer was awarded a Frigidaire electric dryer donated by Potomac Edison Company; and Mrs. Howdyshell received a Frigidaire deluxe electric range donated by the Times-News.

Other grand prize winners were Mrs. Gertie Delbrook, Corriganville, a seven-piece kitchen tool set donated by Rosenbaum's; Mrs. Paul Shanski, 521 Furnace Street, five-pound Bumper fruit cake and 25 loaves of Bumper bread donated by Community Baking Company; Miss Meltina Beal, 634 Elm Street, General Electric steam iron donated by Cumberland Electric Company; Mrs. Martha Hamilton, 620 Virginia Avenue, electric food mixer donated by Queen City Dairy.

Receiving food baskets at the closing session were Sally Runion, 912 Forest Edge Drive; Mrs. Elizabeth Moon, 314 National Highway, LaVale; Mary B. White, 112 North Walnut Place; Mrs. Charles Watson, 29 Second Avenue, Ridgeley; Sarah R. DeVore, 456 Williams Street; Mrs. Ruth Steele, 410 Chestnut Street; Mrs. Carl Bennett, 226 Avirett Avenue; Mrs. Dorothy Wolford, 28 Schiller Terrace; Evelyn Stouffer, 406 Goethe Street; and Laoma Leydig, Hyndman, Pa.

A case of 7-Up was awarded Clara A. Petenbrink, 511 Dilley Street.

Winners of food prepared at today's session were Mrs. Frank Gobeli, 432 Arch Street, Swedish tea ring; Mrs. Isabel Dawson, 146 North Mechanic Street, sailboats; Sylvia Baker, 447 Baltimore Avenue, sunset pot roast; Mrs. Mary Snelson, Grantsville, Mexican luncheon; Mrs. Roy Lowery, Ellerslie, a sparerib special; Martha Landis, RD 1, Hyndman, cherry nut pie; Mrs. Russell Beery, 1027 Penhurst Avenue, standing ribs of beef; Mrs. Robert E. Abe, RD 1, Ridgeley, family reunion ham loaf; and Mrs. Carlton Curry, Potomac Park, family reunion ham loaf.

Rocket Society Unit Will Meet Tuesday

The Allegany Section of the American Rocket Society will hold a dinner meeting Tuesday at 6:30 p.m. at the Cumberland Country Club.

Guest speaker will be John W. Corcoran, chief scientist of the Research and Development Division, Beckman and Whitley, Inc., who will speak on "High-Speed Cameras."

TAG DAY TODAY
Benefit of
Hospital Fund Veterans of World War I
Barracks 1125 Cumberland, Md.
Courtesy of
Mary Carter Paint Store
Bedford at Decatur—Open 8 am until 5:30 pm-Mon. & Thur. til 9 pm

LATEST RECORDS
LP's $2.99
Reg. $3.98
Stereo LP's $3.99
Reg. $4.98
45's 3 for $1
SUPREME
134 N. Centre PA 2-3160
Shop 9 'til 9 Daily

How Christian Science Heals
ON TV - EVERY SUNDAY
WRC-TV—CHANNEL 4, WASHINGTON—9:15 A.M.
WFBG-TV—CHANNEL 10, ALTOONA—8:45 A.M.
FIRST CHURCH OF CHRIST, SCIENTIST
29 WASHINGTON ST. CUMBERLAND, MD.

GOOD NEWS! ... enjoy Bible Study in YOUR OWN HOME
RECEIVE A Free Bible Course
answers such questions as
★ CAN I BE SURE OF GOING TO HEAVEN?
★ HOW CAN I HAVE FAITH?
MAIL COUPON TODAY
CALVARY BAPTIST CHURCH
McMULLEN HIGHWAY
CRESAPTOWN, MARYLAND
Please enroll me in your FREE Bible Course
Name
Address
City State
MOODY CORRESPONDENCE SCHOOL CHICAGO 10, ILLINOIS

BIGGER FOOD BUYS
BUY IN $1 OR CASE LOTS AND SAVE

TOMATOES	7 cans $1	Case of 24	$3.25
PEAS EARLY JUNE	7 cans $1	Case of 24	$3.25
CORN WHOLE or CREAM STYLE	7 cans $1	case of 24	$3.25
GREEN BEANS	7 cans $1	Case of 24	$3.25
PEACHES STONY MAN	4 No. 2½ cans $1	Case of 24	$5.69
CATSUP SCOTT COUNTY	6 bottles $1	Case of 24	$3.79
PORK and BEANS	9 1-lb. cans $1	Case of 24	$2.59
HUNTS PEACHES	3 No. 2½ cans $1	Case of 24	$7.49
KIDNEY OR PORK AND BEANS	3 32-oz. cans $1	Cans of 12	$3.79
HOMINY	8 No. 2 cans $1	Case of 24	$2.79
FRYERS	Fresh Killed		23c
LEGS and BREASTS	3 LBS $1		
HAMS ROCKINGHAM OLD VIRGINIA	lb. 49c		
HAMBURG FRESH GROUND	2½ lbs. $1		
STEAKS LEAN CLUB	lb. 49c		
BOILING BEEF	4 Lb. $1		
POTATOES U. S. No. 1	50 LB. BAG $1.19		

PUBLIC SERVICE FOOD MARKET
26 N GEORGE STREET - CUMBERLAND

Times-News Cooking School Expert Acclaims G. E. SPACEMAKER...
"It's amazing. This GE Spacemaker Refrigerator, is the finest I've worked with . . . puts everything at your fingertips in a moment's notice."

MISS MARY METAG

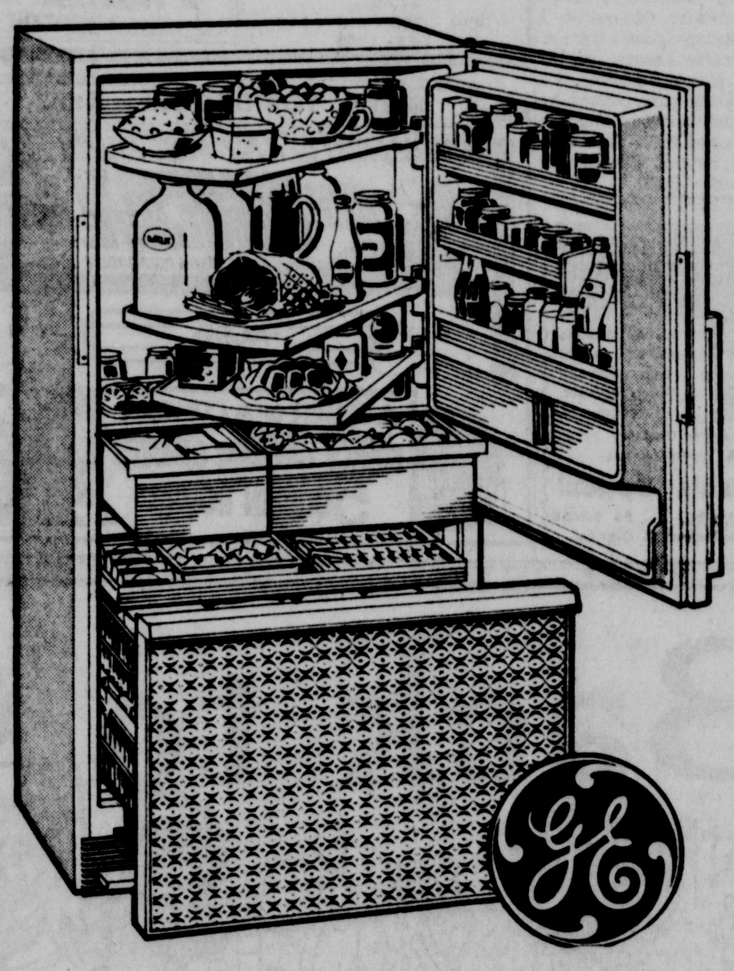

18 .8 Cu. Ft. G. E. SPACEMAKER
No defrosting ever, not even the freezer; keeps meat fresh up to 7 days; exclusive Roll-Out Freezer brings everything to you at the touch of a pedal; Straight - Line Design, exclusive solid Swing-Out Shelves are fully adjustable, removable, easily cleaned; exclusive G-E ice service, cubes stored at finger-tip level, flip-over tray for more cubes, refill trays right in freezer.
Provides 88% More Capacity, Yet Takes Same Kitchen Space As Old 10 Cu. Ft. Refrigerator
Shop Monday And Thursday 'Til 9 P. M.
NOTHING DOWN
Take up to 2 Yrs. to Pay
Cumberland Electric
THREE STORES
SINCE 1922
137 VIRGINIA AVE. • 47 N. CENTRE • 88 MAIN ST., FROSTBURG
3 STORES–137 Va. Ave.–47 N. Centre St.–88 E. Main St.

Mayor Inspects Work On Canal

Mayor J. Edwin Keech yesterday commented that the C & O Canal here could be a wonderful asset to the City of Cumberland.

The remark was made as he accompanied City Engineer C. R. Nuzum on a tour of canal areas which are being cleaned by National Parks Service crews.

He said he was well pleased with the work being done by the Parks crews here and would like to see the facility used to good advantage.

Mr. Nuzum has suggested that suitable sections of the canal be rewatered for ice skating in winter and fishing in summer.

During a tour of the Cumberland Municipal Airport, Mayor Keech noted that progress was being made on the laying of concrete piers and sills for rotting foundations of hangers.

Fire Auxiliary Sponsors Benefits

The Ladies Auxiliary of the Baltimore Pike Volunter Fire Company will sponsor a public fried chicken dinner at the fire hall October 19 from 4:30 to 7:30 p. m.

The auxiliary will also sponsor a round and square dance at Minke's Cottage Inn on October 21 from 9 p. m. until midnight, with music by Wayne Brown.

Tickets for both benefit affairs may be obtained from any member of the fire company, the auxiliary or at the doors.

Will Attend Meet

Mr. and Mrs. Clyde Vogtman, of the Continental Motel, Route 40, west of LaVale, will attend the international convention of Quality Courts United, Inc. October 29-November 2 at the Statler-Hilton Hotel in Boston, Mass.

Four Right-Of Way Deeds Recorded

Four right-of-way deeds between the Allegany County Board of Commissioners and residents of the county have been filed in the land records office at the Court House.

John M. Beckman and his wife, Esther J. Beckman, William H. Harman and his wife, Virginia M. Harman, deeded a right of way on Gramlich Road Extended in Election District 29.

Michael H. Pryor and his wife, Margaret B. Pryor, Albert R. Durst and his wife, Lela Mae Durst, James F. Bonner and Geraldine M. Bonner reached agreement on property along Wildcat Hollow Road in Election District 16. The right-of-way deeds were needed before road work can be done by the county.

Also filed in the land records office was a deed to land on Maryland Route 36 in Lonaconing, where the State Roads Commission plans improvement work.

The owner of the property was Bessie V. Miller who agreed to the transaction with the State for use by the SRC.

Firemen To Attend Board Meet Sunday

The Executive Board of the State Firemen's Association will meet tomorrow at 10:30 a. m. in the fire hall at Lansdowne.

Planning to attend from this area are David E. Kirk, city, second vice president of the association; William A. Wilson, Midland, treasurer; George F. Comp Jr., Deer Park board member; Francis Fatkin, Clarysville, member of the fire prevention committee, and Cromwell Zembower, LaVale, past president and member of the firemen's training committee.

Tomorrow's meeting is one of four held during the year by the board.

24,000-Plus

(Continued from Page 14)

above the 38,000 recorded in the June program.

Two centers that did not operate yesterday will be open from 11 a.m. to 10 p.m. today along with the 14 centers that were used yesterday. They're at Flintstone Fire Hall and Oldtown School.

Partial figures from the centers last night showed these totals, with first-time takers listed in the column headed "I" and second-time takers listed in column "II":

Center	I	II	Total
Algonquin Hotel	250	750	1000
LaSalle	85	425	510
Penn Avenue	228	1100	1328
John Humbird School	88	427	515
Fort Hill	178	543	721
Gephart School	112	650	762
West Side School	75	637	712
Parkside School (x)	34	201	235
LaVale Fire Hall (x)	70	349	419
Cresaptown School (x)	59	188	247
Beall Elementary (x)	251	759	1010
Westernport (x)	196	304	500
Lonaconing (x)	105	198	303
Mt. Savage School (x)	72	346	418
Totals	1,774	6,678	8,452

(x) early incomplete totals

Quench Grass Fire

East Side Fire Company extinguished a grass fire which broke out in back of Woodlawn Terrace yesterday afternoon.

Two Injured On Backbone

Two men were admitted to Potomac Valley Hospital in Keyser last night with injuries sustained in a one-car accident on Maryland Route 135 on Backbone Mountain about four miles west of Bloomington.

Lee Graham, of Silver Spring and Frank Durst of Grantsville, were reported in "satisfactory" condition by attaches who said they were both "dazed" when admitted. They are reported to be in their early 20's.

The accident occurred as the car in which they were riding hit a wall on the right side of the road and turned over in a yard. The car was descending the mountain, it was reported.

They were take to the hospital in Boal's ambulance of Westernport. Tfc. Robert C. Dishong investigated the accident about 8:45 p.m. Full details were not available last night.

Baby Sitters Class Scheduled

The second session of the Baby Sitters' Training Course will be held Tuesday at 4 p.m. at City Hall under the sponsorship of the City Recreation Department.

The class will deal with child psychology and will be led by Mrs. Eva Hogan, assistant recreation director.

The class opened this Tuesday with an enrollment of 73 teenage girls.

Beer License Sought

Rose E. Faulkner, Cresaptown, has applied to the Allegany County Board of Alcoholic Beverage License Commissioners for a Class D beer license for use at 20 South Lee Street on premises owned by Maryland Homes Company. The Dutch Kitchen has been operated at this location.

Baltimorean Named Assessment Official

John G. Arthur, Baltimore, was elected vice president of the International Association of Assessing Officers at its annual conference this week in Montreal, Canada.

Mr. Arthur, who is director of the Department of Assessments in Baltimore, was nominated by Francis J. Plummer, Frostburg, president of the Maryland Association of Assessing Officers.

Some 30 assessors of Maryland attended the conference and discussed assessment practices. Simon Clopper, supervisor of assessors in Washington County and William H. Riley, chief supervisor of assessments in Maryland, were instructors. David E. Kirk, assessor in the Allegany County office, attended.

University Professor To Speak At Church

Dr. Edwin Prince Booth, professor of church history at Boston University School of Theology, will speak on "St. Paul" at services tomorrow morning at LaVale Methodist Church.

Dr. Booth also will speak four other times at the LaVale church. His topic Sunday night will be "St. Francis." Other lectures will be Monday night, "Albert Schweitzer"; Tuesday night, 'Gandhi" and Wednesday night, "Moses."

Coin Club Plans Meeting Tuesday

The Western Maryland Coin Club will hold its October meeting Tuesday at 7:30 p. m. in City Hall.

The club is sponsored by the City Recreation Department and has an enrollment of 122, including 88 adult and 34 junior members.

Singers Scheduled

Mt. Hebron Gospel Singers of Baltimore will be at Ebenezer Baptist Church, 211 Cumberland Street, Sunday at 3 p.m.

SRC Requests New System On Permits

Henry F. Frederick, chief of right of ways for the State Roads Commission in this district, appeared before the Allegany County Board of Commissioners to discuss a proposal to handle issuance of building permits on the right-of-way of proposed state highways.

He explained that the SRC often has to spend thousands of dollars in excess of what would be necessary to obtain property which is either partially or completely erected on land which is in line with the route of planned highways.

Frederick said that the state would save much money if a system could be used whereby the county would notify the SRC of requests for building permits so that the state could step in and buy the land if a roadway was proposed for the near future.

He also stated that the property owner would also be saved the trouble of having to move out and locate his home or business elsewhere.

Commissioner John T. Mason said that after the interim zoning ordinance is adopted by the county board a plan would be set up to clear with the SRC when a building permit is requested to determine if it would interfere with any proposed roads.

Frederick said that the SRC was interested only in land along state highways, such as Route 40. The commissioners said they would discuss the request by Frederick and try to determine what could be done.

The SRC official said that a 60-day delaying clause in all building permits which are along the highway right of way area would solve the problem. In the interim period the SRC planning department in Baltimore could be contacted and a determination made if the property would be used for an eventual highway project.

The commissioners said they would have to discuss the matter with Leslie J. Clark, board attorney, to see what could be done.

Frederick said he plans to meet with the Mayor and Council of Cumberland next Monday to see if the city would adopt such a plan in view of the large amount of highway work in this city and county.

Times-News Cook School Winners

Mrs. L. L. Sweitzer of RD 3, city, and Mrs. Marguerite Howdyshell, 500 Hill Top Drive, were grand prize winners as the four-day Times-News Cooking School reached a successful, well-attended conclusion at the Strand Theatre yesterday.

Mrs. Sweitzer was awarded a Frigidaire electric dryer donated by Potomac Edison Company; and Mrs. Howdyshell received a Frigidaire deluxe electric range donated by the Times-News.

Other grand prize winners were Mrs. Gertie Delbrook, Corriganville, a seven-piece kitchen tool set donated by Rosenbaum's; Mrs. Paul Shanski, 521 Furnace Street, five-pound Bumper fruit cake and 25 loaves of Bumper bread donated by Community Baking Company; Miss Meltina Beal, 634 Elm Street, General Electric steam iron donated by Cumberland Electric Company; Mrs. Martha Hamilton, 620 Virginia Avenue, electric food mixer donated by Queen City Dairy.

Receiving food baskets at the closing session were Sally Runion, 912 Forest Edge Drive; Mrs. Elizabeth Moon, 314 National Highway, LaVale; Mary B. White, 112 North Walnut Place; Mrs. Charles Watson, 29 Second Avenue, Ridgeley; Sarah R. DeVore, 456 Williams Street; Mrs. Ruth Steele, 410 Chestnut Street; Mrs. Carl Bennett, 226 Avirett Avenue; Mrs. Dorothy Wolford, 28 Schiller Terrace; Evelyn Stouffer, 406 Goethe Street; and Laoma Leydig, Hyndman, Pa.

A case of 7-Up was awarded Clara A. Petenbrink, 511 Dilley Street.

Winners of food prepared at today's session were Mrs. Frank Gobeli, 432 Arch Street, Swedish tea ring; Mrs. Isabel Dawson, 146 North Mechanic Street, sailboats; Sylvia Baker, 447 Baltimore Avenue, sunset pot roast; Mrs. Mary Snelson, Grantsville, Mexican luncheon; Mrs. Roy Lowery, Ellerslie, a sparerib special; Martha Landis, RD 1, Hyndman, cherry nut pie; Mrs. Russell Beery, 1027 Penhurst Avenue, standing ribs of beef; Mrs. Robert E. Abe, RD 1, Ridgeley, family reunion ham loaf; and Mrs. Carlton Curry, Potomac Park, family reunion ham loaf.

Rocket Society Unit Will Meet Tuesday

The Allegany Section of the American Rocket Society will hold a dinner meeting Tuesday at 6:30 p.m. at the Cumberland Country Club.

Guest speaker will be John W. Corcoran, chief scientist of the Research and Development Division, Beckman and Whitley, Inc., who will speak on "High-Speed Cameras."

TAG DAY TODAY
Benefit of
Hospital Fund Veterans of World War I
Barracks 1125 Cumberland, Md.
Courtesy of
Mary Carter Paint Store
Bedford at Decatur—Open 8 am until 5:30 pm-Mon. & Thur. til 9 pm

LATEST RECORDS
LP's $2.99
Reg. $3.98
Stereo LP's $3.99
Reg. $4.98
45's 3 for $1
SUPREME
134 N. Centre PA 2-3160
Shop 9 'til 9 Daily

How Christian Science Heals
ON TV - EVERY SUNDAY
WRC-TV—CHANNEL 4, WASHINGTON—9:15 A.M.
WFBG-TV—CHANNEL 10, ALTOONA—8:45 A.M.
FIRST CHURCH OF CHRIST, SCIENTIST
29 WASHINGTON ST. CUMBERLAND, MD.

GOOD NEWS! ... enjoy Bible Study in YOUR OWN HOME
RECEIVE A Free Bible Course
answers such questions as
★ CAN I BE SURE OF GOING TO HEAVEN?
★ HOW CAN I HAVE FAITH?
MAIL COUPON TODAY
CALVARY BAPTIST CHURCH
McMULLEN HIGHWAY
CRESAPTOWN, MARYLAND
Please enroll me in your FREE Bible Course
Name
Address
City State
Course instruction and material by MOODY CORRESPONDENCE SCHOOL CHICAGO 10, ILLINOIS

BIGGER FOOD BUYS
BUY IN $1 OR CASE LOTS AND SAVE
TOMATOES 7 cans $1 Case of 24 $3.25
PEAS EARLY JUNE 7 cans $1 Case of 24 $3.25
CORN WHOLE or CREAM STYLE 7 cans $1 case of 24 $3.25
GREEN BEANS 7 cans $1 Case of 24 $3.25
PEACHES STONY MAN 4 No. 2½ cans $1 Case of 24 $5.69
CATSUP SCOTT COUNTY 6 bottles $1 Case of 24 $3.79
PORK and BEANS 9 1-lb. cans $1 Case of 24 $2.59
HUNTS PEACHES 3 No. 2½ cans $1 Case of 24 $7.49
KIDNEY OR PORK AND BEANS 3 32-oz. cans $1 Cans of 12 $3.79
HOMINY 8 No. 2 cans $1 Case of 24 $2.79
FRYERS Fresh Killed 23c
LEGS and BREASTS.. 3 LBS $1
HAMS ROCKINGHAM OLD VIRGINIA lb. 49c
HAMBURG FRESH GROUND 2½ lbs. $1
STEAKS LEAN CLUB lb. 49c
BOILING BEEF 4 Lb. $1
POTATOES U. S. No. 1 50 LB. BAG $1.19
PUBLIC SERVICE FOOD MARKET
26 N. GEORGE STREET - CUMBERLAND

Times-News Cooking School Expert Acclaims G. E. SPACEMAKER...
"It's amazing. This GE Spacemaker Refrigerator, is the finest I've worked with . . . puts everything at your fingertips in a moment's notice."

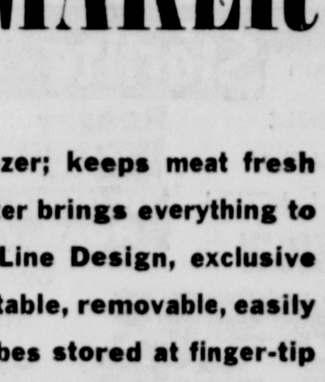

MISS MARY METAG

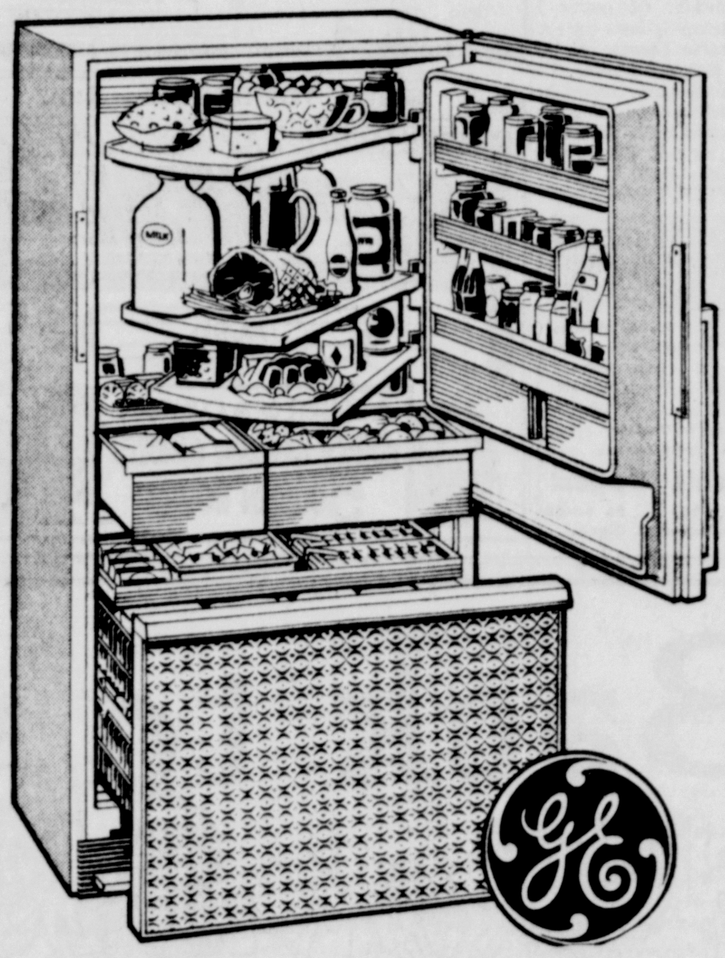

18 .8 Cu. Ft. G. E. SPACEMAKER

No defrosting ever, not even the freezer; keeps meat fresh up to 7 days; exclusive Roll-Out Freezer brings everything to you at the touch of a pedal; Straight - Line Design, exclusive solid Swing-Out Shelves are fully adjustable, removable, easily cleaned; exclusive G-E ice service, cubes stored at finger-tip level, flip-over tray for more cubes, refill trays right in freezer.

Provides 88% More Capacity, Yet Takes Same Kitchen Space As Old 10 Cu. Ft. Refrigerator

Shop Monday And Thursday 'Til 9 P. M.
NOTHING DOWN
Take up to 2 Yrs. to Pay
Cumberland Electric
THREE STORES
SINCE 1922
137 VIRGINIA AVE. • 47 N. CENTRE • 88 MAIN ST., FROSTBURG
3 STORES–137 Va. Ave.–47 N. Centre St.–88 E. Main St.

Keeping Up With Hollywood

by Louella Parsons

HOLLYWOOD — In this day of too expensive pictures and temperamental stars, Columbia is welcoming Sam Katzman back with open contracts. For fifteen years at Columbia, Sam turned out good pictures fast, at moderate prices — and you can hardly get such producers any more.

Sam's first under his new deal at Columbia is a western, "The outlaws of Duke County," which he's putting into the works immediately. Not only that, but he tells me he will make a yarn about teenagers, which he'll get going by Christmas time.

Small detail: The teenage story isn't written yet, but a thing like that never stops Sam. Incidentally he's calling his new outfit "Four Leaf Productions" — meaning lucky.

Meanwhile, Sam who parted company with 20th, is suing the studio for two pictures he claims were contracted for and not made.

Just before Warren Beatty and Natalie Wood took off for New York—She to discuss a play, and he to do exploitation for "Splendor in the Grass," Warren told me that William Inge, who wrote "Splendor" has just written a one act play "Glory in the Flowers."

"It's just great," Warren said, "and could be put into a longer play. Inge intends to do this, and wants to put me in it. But I'm not sure I want to return to Broadway. I think Inge is so brilliant, however, I would certainly like to play in anything he has written."

I was relieved when Dorothy Malone told me her big happy secret that she and Jacques Bergerac are expecting another baby in January. I had feared it might be trouble in the Bergerac family, because Jacques was unhappy when Dorothy didn't got with him to Rome, where he is making a picture.

She had called me several times and we finally made a date. She brought her daughter, Mimi, a year and a half old. She is a real cutie-pie, with dark hair and eyes like her father.

There never has been — and I doubt there'll ever be a character comparable to Alfred Hitchcock, who is a ham from way back, and the funniest man in our town.

He says he keeps getting casting inspirations suitable to the title "The Birds," the novel Evan Hunter is adapting as Hitchcock's next movie.

"Such names as Peter Finch, Gregory Peck, and Polly Bergen flash into my mind," says Hitchy, "and although they are appropriate, they are rare binds, and may be hard to get."

(Copyright 1961)

Police Investigate Cemetery Vandalism

An outbreak of cemetery vandalism is being investigated by City Police, according to Police Chief B. F. Gaffney, who said persons caught committing such acts will be prosecuted.

The most recent vandal acts have been reported at St. Luke's Cemetery, where youths have been turning over grave markers and urns.

Pointing out that respect for the dead is an attribute all persons should develop, Chief Gaffney said a close watch will be maintained at local cemeteries in an attempt to break up the vandalism.

Freeman Begins Tour

TEHRAN, Iran (UPI)—U.S. Secretary of Agriculture Orville L. Freeman arrived Thursday for a two-day fact-finding mission. He will fly to Karachi, Pakistan, after talks with Premier Ali Amini and Agriculture Minister Hassan Arsanjani.

The first Negro slaves in the United States were brought here by the Dutch in 1619. They were landed at Jamestown in August.

Bus Line Says Competition 'Unfair'

Two officials of the Peoples Transit Company, with headquarters in Frostburg, appeared before the Allegany County Board of Commissioners yesterday to state that because of what they call "unfair" competition from some school bus contractors they are faced with "extinction" in the public transportation field.

John Lochner, secretary-treasurer of the firm, was the main spokesman and he was accompanied by Thomas Kenney, president.

Lochner said that the employe-owned bus line has been barely able to meet expenses and payrolls during the last eight years. He said that one school bus contractor, (Blaine A. Willets) has "cut into" the company's business. Lochner said that the business of hauling student nurses from Memorial Hospital to Frostburg State Teachers College over the past few years has been cut in half because Willets has been given part of the business.

This same school bus contractor, Lochner said, has also obtained an ICC charter and is cutting into the Peoples Transit Company's business on charter runs. Lochner said that when the Peoples firm obtained their ICC charter it inadvertently had the wording from Frostburg to various nearby states. Because the wording did not state Allegany County the firm has lost a number of charter trips out of Cumberland.

Lochner said that if something is not done soon the Peoples firm will be forced out of business. This will mean that there will be no public bus transportation from Westernport via Lonaconing, Midland, Frostburg to Cumberland. He also said that hauling workers to and from the Amcelle plant of Celanese Fibers Company to points along the Georges Creek would also be ended.

Lochner charges that the school bus contractor he blames for most of the firm's troubles does not have the expense which normally is assessed to the Peoples firm.

Ralph R. Webster, superintendent of schools, came to the commissioners' meeting room to explain the method by which the school bus contractors operate in hauling children.

Webster said the State Department of Education sets the requirements for all school operations in the state. He said that the school bus contractors purchase their own buses and the state allows so much money to amortize the cost over an eight-year period. The state also pays the contractor on a mileage basis and on the number of children hauled. Certain sums are also provided for the driver and the insurance on the children being carried is also paid by the state.

Webster said he is sympathetic to the problem of the Peoples company but the Board of Education is concerned only with the transportation of children and this is done under certain rules and regulations which must be met.

Ann Landers . . .

Answers Your Problems

DEAR ANN LANDERS: My husband's brother is in a mental hospital about 20 miles from here. He isn't violent or harmful, but he has the mentality of an 11-year-old.

Every weekend we drive over to get him and he spends Saturday evening and Sunday with us. He sleeps in the same bedroom with our 10-year-old son and this worries me sick. Our son asks why Uncle Gerald talks to himself and why he laughs so much.

We can't accept any invitations on weekends and we don't want to ask anyone over here. When our children's friends come over we worry for fear they'll offend Gerald. The atmosphere is terribly tense.

I hate to complain to my husband, but I just can't take his brother every weekend of my life. I don't want to seem unsympathetic but we have a life of our own to live.—S.O.I.

DEAR S.O.I.: Your husband is asking too much of his family. Every other weekend is often enough for Gerald to come to visit. And he should not share your son's bedroom under any circumstances. He should be driven back to the hospital to spend the night.

Explain to your children and their friends that Uncle Gerald is mentally ill and that he needs understanding. Tell them to treat him as they would any other adult and to make allowances for his peculiarities.

DEAR ANN LANDERS: I am a divorced woman with three lovely children. The man I've been going with for two years is a widower. He has four of the wildest, most ill-mannered kids I've ever seen in my life. His youngest child is so mean and destructive that they can't even keep a canary in the house. Something "mysterious" has happened to every pet they've ever owned.

The only arguments Clayton and I have are over the children. He says my son is a sissy and he thinks my girls are stupid. I've told him that his children are savages and if I was in charge of them they'd toe the mark or else.

Do you think we could have a good marriage in the light of these facts? I want to marry him but I'm worried.—

JANGLED NERVES

DEAR JANGLED: There are seven very good reasons why you should not marry Clayton. His four and your three.

You say the only arguments you ever have are over the children. That can put any marriage on the rocks. The word from here is no.

DEAR ANN: My brother and I married into the same family. This means we have the same in-laws.

My brother had a nasty argument with his wife's parents and they are not on speaking terms.

I'm planning a party for my parents' 35th wedding anniversary next month. Of course I want to invite my in-laws but I'm afraid of trouble because of the bad feeling with my brother. I'd hate to have the party ruined by a battle royal, and knowing the tempers involved here, Ann, anything could happen. Please tell me what to do.—B.T.X.

DEAR B.T.X.: Ignore the feuding. Invite everyone just as if you knew nothing of the problem. It is up to them to behave with civility and maturity.

To learn the knack of feeling comfortable with the opposite sex, send for ANN LANDERS' booklet, "How To Be Date Bait," enclosing with your request 20c in coin and a long, self-addressed, stamped envelope.

The girl has written a book. The girl is Ann Landers. The Publisher is Prentice-Hall. The book is called "Since You Ask Me."

Seven Local Men Join PE Club

Seven 25-year veterans from here and Frostburg will be among the delegation from the Tri-State area attending the annual dinner of the Potomac Edison Company's Quarter Century Club in Hagerstown today

The seven will be admitted to membership in the club. They are: William F. Cowherd, 517 Shriver Avenue; Arnold W. Hartley, 25 West Roberts Street; Claude M. Twigg, LaVale; William F. Grimm, 760 Fayette Street; Homer P. Dicken, 134 New Hampshire Avenue; Frank W. Trussell, 547 Central Avenue; and Ralph L. Haney of Frostburg.

In all, 46 employes from the four-state area served by PE will be taken into membership.

Company officials expect 300 to attend. With members entering the club this year, total membership passes the 500 mark including active and retired employes.

Claim More Engineers

MOSCOW (UPI)—The Communist party newspaper Pravda said Thursday the Soviet Union has more than twice as many engineers as the United States. It said the gap will grow because Russia graduates three times as many eingineers each year.

Baltimore Man To Serve Here

During the Lutheran evangelism mission being held in four Allegany County churches from October 29 through November 3, St. John's congregation will be served by Rev. David H. Hanrodt, pastor of Jerusalem Evangelical Lutheran Church, Baltimore.

A graduate of Loyola College in Baltimore in 1943, he entered Lancaster Theological Seminary and graduated in 1945 with a bachelor of Divinity degree. He continued his studies at the Lutheran Theological Seminary at Gettysburg in 1947 and 1948.

He served the Protestant Community Church at Middle River from 1945 to 1947. In 1948 he assisted Dr. Paul C. Burgdorf at Jerusalem and in 1948 became the pastor. He and his wife, Miriam, have two sons, John Henry, 14, and Thomas Paul, 9.

Rev. Mr. Hanrodt is director of Lutheran World Action for Maryland Synod and is a member of the parish education committee for the Synod. He is also a teacher in parish administration and contemporary religious sects at the Lutheran Deaconess Training School.

Defector Denies He Kidnaped By Dutch

THE HAGUE, Holland (UPI)—The Soviet Embassy Wednesday charged Dutch authorities with kidnaping and holding a Soviet scientist against his will, but the defector promptly denied the charge by saying he is staying in Holland "of my own free will."

"Dutch police have not influenced me in this," Alexei Golub told a news conference. He said he had made up his mind to defect to the West "some years ago."

The 5,100,000-person gain in California from 1950 to 1960 accounted for nearly one-fifth of the population increase in the United States.

Fire Unit Plans Open House Today

Flintstone Volunteer Fire Company will conclude its observance of Fire Prevention Week with an open house today at its Fire Hall.

Assistant Chief Ernest Huffman, who is chairman of the observance, said a fire drill and demonstration was conducted at Flintstone and Piney Plains Schools Thursday.

Saturday's program will start at 5 p.m. with a community parade, Chief Huffman said. Following the parade, firefighting and rescue equipment will be open for public inspection at the Fire Hall.

Members of the company will present a rescue operation during the program at the Fire Hall. Refreshments will be served.

Nehru, Zawadzki Meet

NEW DELHI (UPI) — Polish President Aleksander Zawadski conferred Thursday with Prime Minister Jawaharlal Nehru on international topics, including Germany, the resumption of nuclear tests and the Oder-Neisse frontier.

Round & Square DANCE
Saturday Nite
Music by
Fred Lock and the Dudes
Bowman Addition Fire Hall

Lowest Prices . . . Finest Food . . . .
MOM BECK'S Restaurant
20 S. LIBERTY ST.

U.S. CHOICE — BONELESS SIRLOIN STEAK
RARE - MEDIUM - WELL
COMPLETE DINNER 3.00
FISH 'N SEAFOOD PARADE
Fresh From Sea! all kinds of SEA FOOD PLATTERS
The Liberty Tavern
42 N. LIBERTY ST.

Dulany's RESTAURANT MOTEL — BAR
Route 40 at Yough Lake
40 miles west of Cumberland
View the beautiful Fall Foliage from our spacious Youghiogheny Dining Room
Buckwheat Cakes and Sausage $1.25
All the Cakes you can eat.
Extra Sausage 20c
EVERY DAY except Sunday
DANCE Tonight
Sunday Dinners
Noon until 8:30 p.m.
Organ Music by Krushinski

CONTACT LENSES The Modern Way
Unseen Miracles of Good Vision! Enjoy Correct Vision Without Glasses.
Come In Or Call
Dr. E. Wyatt Winters
Coffman's Optical
13 So. Centre St. PA 2-6480
Eye Examinations & Glasses

ENJOY Dining Out CENTRAL
LUNCH & DINING ROOM
71 North Centre St. — Always Open

Somerset Co. Maple Festival
DANCE AND FLOOR SHOW
Sat. Oct. 14 (Music by) Happy Laughner & Orchestra
Sat. Oct. 21 (Music by) Happy Laughner & Orchestra
Sat. Oct. 28 (Music by) Dreamlanders
STONE'S TAVERN
SAND PATCH, PA.
Penna. Route 160 MErcury 4-9751

We Cater To Private Parties Banquets Wedding Receptions
Circle Inn
at Foot of Dingle Hill
PHONE PA 2-9872

STAR RESTAURANT
21 Baltimore Street
Good Food and Service
SATURDAY AND MONDAY SPECIALS
ROAST OR FRIED YOUNG CHICKEN 85c
THURSDAY SPECIALS
Swiss Steak 75c | Fried Chicken 85c

STRATTON'S
CAFE and RESTAURANT
Cut-Rate Liquors — 77 N. Centre Street
Cold BEER (to go) ..... 3 qts. 97c
Whiskey Full Gin, Vodka Quart $3.98
½ Pints .... from $1.20
Pints ..... from $1.33
Special Low Prices On FIFTHS
MINIATURES ..... from 25c up
Mt. Vernon ..... Full Quart $3.98

MARYLAND THEATRE
LAST DAY
— AT —
12:00 - 2:05 - 3:55 - 5:50
7:55 - 10:00
JOHN FORD Production "TWO RODE TOGETHER" In exciting Eastman COLOR

POTOMAC DRIVE-IN
LAST NITE
STARTS 7:45 P. M.
"JOURNEY TO THE CENTER OF THE EARTH"
"BLOOD AND STEEL" ACTION!!
"MR. ROBERTS" ALL STARS

Starts TOMORROW — Sun.
THE STORY OF A PSYCHOTIC KILLER!
WILLIAM CASTLE'S HOMICIDAL
A COLUMBIA PICTURES RELEASE
ALSO
A KILLER OF A COMEDY!
"5 GOLDEN HOURS"

Starts TOMORROW — Sun.
"★★★★" N.Y. Daily News "A film you should not miss!" N.Y. Post
bardot 'the truth'
★ ALSO ★
HALF WAY TO HELL

Starlite DRIVE-IN THEATRE
TONITE TONITE
TRIPLE FEATURE ALL ACTION SHOW
ROBERT MITCHUM blasts the screen! THUNDER ROAD
DESIRE IN THE DUST
HOT CARS
Open 7 P. M.
Start 7:15
One Show

A Sebine THEATRE STRAND
LAST TIMES TODAY
TERROR and TREASURE! M-G-M presents THE WILD NORTH starring STEWART GRANGER and CORY CALHOUN
Today At: 1:31-4:17-6:58-9:44
PLUS
SHEER ENCHANTMENT! M-G-M presents MAGIC BOY A TOEI PRODUCTION BIG SCREEN MAGICOLOR!
Today At: 12:10-2:56-5:37-8:23
STARTS TOMORROW — SUNDAY AT 2:00
2 NEW BIG HITS
BATTLE OF BLOODY BEACH AUDIE MURPHY GARY CROSBY DOLORES MICHAELS CinemaScope
THE FIERCEST HEART 20th COLOR by DE LUXE CinemaScope

CinemaScope SUPER 40
2 miles West of Cumberland
TONITE & SUN.
ADULTS 75c
IT HAPPENED IN A NUDIST CAMP
in NUDERAMA
Hideout in the Sun
AT 7:15-9:15
A Frank and Revealing look into a sun-lover's Paradise... where the starlets retreat!
Career Girls
AT 8:45

Back to College
. . . Keep them in touch with local happenings with the . . .
Times-News
Outside Maryland, Pennsylvania, West Virginia, Virginia and District of Columbia rates furnished on request.
For Further Information, Phone Circulation Department 722-4600
Cumberland Times-News
Morning • Evening • Sunday
NEWS or TIMES $1.50 per month . . .
SUNDAY TIMES 70c per month . . . .
Maryland - Pennsylvania - West Virginia Virginia and District of Columbia
Enclosed you will find check for .....
please send the ..... to
NAME .....
STREET .....
CITY .....

Keeping Up With Hollywood

by Louella Parsons

HOLLYWOOD — In this day of too expensive pictures and temperamental stars, Columbia is welcoming Sam Katzman back with open contracts. For fifteen years at Columbia, Sam turned out good pictures fast, at moderate prices — and you can hardly get such producers any more.

Sam's first under his new deal at Columbia is a western, "The outlaws of Duke County," which he's putting into the works immediately. Not only that, but he tells me he will make a yarn about teenagers, which he'll get going by Christmas time.

Small detail: The teenage story isn't written yet, but a thing like that never stops Sam. Incidentally he's calling his new outfit "Four Leaf Productions" — meaning lucky.

Meanwhile, Sam who parted company with 20th, is suing the studio for two pictures he claims were contracted for and not made.

Just before Warren Beatty and Natalie Wood took off for New York—She to discuss a play, and he to do exploitation for "Splendor in the Grass," Warren told me that William Inge, who wrote "Splendor" has just written a one act play "Glory in the Flowers."

"It's just great," Warren said, "and could be put into a longer play. Inge intends to do this, and wants to put me in it. But I'm not sure I want to return to Broadway. I think Inge is so brilliant, however, I would certainly like to play in anything he has written."

I was relieved when Dorothy Malone told me her big happy secret that she and Jacques Bergerac are expecting another baby in January. I had feared it might be trouble in the Bergerac family, because Jacques was unhappy when Dorothy didn't got with him to Rome, where he is making a picture.

She had called me several times and we finally made a date. She brought her daughter, Mimi, a year and a half old. She is a real cutie-pie, with dark hair and eyes like her father.

There never has been — and I doubt there'll ever be a character comparable to Alfred Hitchcock, who is a ham from way back, and the funniest man in our town.

He says he keeps getting casting inspirations suitable to the title "The Birds," the novel Evan Hunter is adapting as Hitchcock's next movie.

"Such names as Peter Finch, Gregory Peck, and Polly Bergen flash into my mind," says Hitchy, "and although they are appropriate, they are rare binds, and may be hard to get."

(Copyright 1961)

Police Investigate Cemetery Vandalism

An outbreak of cemetery vandalism is being investigated by City Police, according to Police Chief B. F. Gaffney, who said persons caught committing such acts will be prosecuted.

The most recent vandal acts have been reported at St. Luke's Cemetery, where youths have been turning over grave markers and urns.

Pointing out that respect for the dead is an attribute all persons should develop, Chief Gaffney said a close watch will be maintained at local cemeteries in an attempt to break up the vandalism.

Freeman Begins Tour

TEHRAN, Iran (UPI)—U.S. Secretary of Agriculture Orville L. Freeman arrived Thursday for a two-day fact-finding mission. He will fly to Karachi, Pakistan, after talks with Premier Ali Amini and Agriculture Minister Hassan Arsanjani.

The first Negro slaves in the United States were brought here by the Dutch in 1619. They were landed at Jamestown in August.

Bus Line Says Competition 'Unfair'

Two officials of the Peoples Transit Company, with headquarters in Frostburg, appeared before the Allegany County Board of Commissioners yesterday to state that because of what they call "unfair" competition from some school bus contractors they are faced with "extinction" in the public transportation field.

John Lochner, secretary-treasurer of the firm, was the main spokesman and he was accompanied by Thomas Kenney, president.

Lochner said that the employe-owned bus line has been barely able to meet expenses and payrolls during the last eight years. He said that one school bus contractor, (Blaine A. Willets) has "cut into" the company's business. Lochner said that the business of hauling student nurses from Memorial Hospital to Frostburg State Teachers College over the past few years has been cut in half because Willets has been given part of the business.

This same school bus contractor, Lochner said, has also obtained an ICC charter and is cutting into the Peoples Transit Company's business on charter runs. Lochner said that when the Peoples firm obtained their ICC charter it inadvertently had the wording from Frostburg to various nearby states. Because the wording did not state Allegany County the firm has lost a number of charter trips out of Cumberland.

Lochner said that if something is not done soon the Peoples firm will be forced out of business. This will mean that there will be no public bus transportation from Westernport via Lonaconing, Midland, Frostburg to Cumberland. He also said that hauling workers to and from the Amcelle plant of Celanese Fibers Company to points along the Georges Creek would also be ended.

Lochner charges that the school bus contractor he blames for most of the firm's troubles does not have the expense which normally is assessed to the Peoples firm.

Ralph R. Webster, superintendent of schools, came to the commissioners' meeting room to explain the method by which the school bus contractors operate in hauling children.

Webster said the State Department of Education sets the requirements for all school operations in the state. He said that the school bus contractors purchase their own buses and the state allows so much money to amortize the cost over an eight-year period. The state also pays the contractor on a mileage basis and on the number of children hauled. Certain sums are also provided for the driver and the insurance on the children being carried is also paid by the state.

Webster said he is sympathetic to the problem of the Peoples company but the Board of Education is concerned only with the transportation of children and this is done under certain rules and regulations which must be met.

Ann Landers . . .

Answers Your Problems

DEAR ANN LANDERS: My husband's brother is in a mental hospital about 20 miles from here. He isn't violent or harmful, but he has the mentality of an 11-year-old.

Every weekend we drive over to get him and he spends Saturday evening and Sunday with us. He sleeps in the same bedroom with our 10-year-old son and this worries me sick. Our son asks why Uncle Gerald talks to himself and why he laughs so much.

We can't accept any invitations on weekends and we don't want to ask anyone over here. When our children's friends come over we worry for fear they'll offend Gerald. The atmosphere is terribly tense.

I hate to complain to my husband, but I just can't take his brother every weekend of my life. I don't want to seem unsympathetic but we have a life of our own to live.—S.O.I.

DEAR S.O.I.: Your husband is asking too much of his family. Every other weekend is often enough for Gerald to come to visit. And he should not share your son's bedroom under any circumstances. He should be driven back to the hospital to spend the night.

Explain to your children and their friends that Uncle Gerald is mentally ill and that he needs understanding. Tell them to treat him as they would any other adult and to make allowances for his peculiarities.

DEAR ANN LANDERS: I am a divorced woman with three lovely children. The man I've been going with for two years is a widower. He has four of the wildest, most ill-mannered kids I've ever seen in my life. His youngest child is so mean and destructive that they can't even keep a canary in the house. Something "mysterious" has happened to every pet they've ever owned.

The only arguments Clayton and I have are over the children. He says my son is a sissy and he thinks my girls are stupid. I've told him that his children are savages and if I was in charge of them they'd toe the mark or else.

Do you think we could have a good marriage in the light of these facts? I want to marry him but I'm worried.—

JANGLED NERVES

DEAR JANGLED: There are seven very good reasons why you should not marry Clayton. His four and your three.

You say the only arguments you ever have are over the children. That can put any marriage on the rocks. The word from here is no.

DEAR ANN: My brother and I married into the same family. This means we have the same in-laws.

My brother had a nasty argument with his wife's parents and they are not on speaking terms.

I'm planning a party for my parents' 35th wedding anniversary next month. Of course I want to invite my in-laws but I'm afraid of trouble because of the bad feeling with my brother. I'd hate to have the party ruined by a battle royal, and knowing the tempers involved here, Ann, anything could happen. Please tell me what to do.—B.T.X.

DEAR B.T.X.: Ignore the feuding. Invite everyone just as if you knew nothing of the problem. It is up to them to behave with civility and maturity.

To learn the knack of feeling comfortable with the opposite sex, send for ANN LANDERS' booklet, "How To Be Date Bait," enclosing with your request 20c in coin and a long, self-addressed, stamped envelope.

The girl has written a book. The girl is Ann Landers. The Publisher is Prentice-Hall. The book is called "Since You Ask Me."

Seven Local Men Join PE Club

Seven 25-year veterans from here and Frostburg will be among the delegation from the Tri-State area attending the annual dinner of the Potomac Edison Company's Quarter Century Club in Hagerstown today

The seven will be admitted to membership in the club. They are: William F. Cowherd, 517 Shriver Avenue; Arnold W. Hartley, 25 West Roberts Street; Claude M. Twigg, LaVale; William F. Grimm, 760 Fayette Street; Homer P. Dicken, 134 New Hampshire Avenue; Frank W. Trussell, 547 Central Avenue; and Ralph L. Haney of Frostburg.

In all, 46 employes from the four-state area served by PE will be taken into membership.

Company officials expect 300 to attend. With members entering the club this year, total membership passes the 500 mark including active and retired employes.

Claim More Engineers

MOSCOW (UPI)—The Communist party newspaper Pravda said Thursday the Soviet Union has more than twice as many engineers as the United States. It said the gap will grow because Russia graduates three times as many eingineers each year.

Baltimore Man To Serve Here

During the Lutheran evangelism mission being held in four Allegany County churches from October 29 through November 3, St. John's congregation will be served by Rev. David H. Hanrodt, pastor of Jerusalem Evangelical Lutheran Church, Baltimore.

A graduate of Loyola College in Baltimore in 1943, he entered Lancaster Theological Seminary and graduated in 1945 with a bachelor of Divinity degree. He continued his studies at the Lutheran Theological Seminary at Gettysburg in 1947 and 1948.

He served the Protestant Community Church at Middle River from 1945 to 1947. In 1948 he assisted Dr. Paul C. Burgdorf at Jerusalem and in 1948 became the pastor. He and his wife, Miriam, have two sons, John Henry, 14, and Thomas Paul, 9.

Rev. Mr. Hanrodt is director of Lutheran World Action for Maryland Synod and is a member of the parish education committee for the Synod. He is also a teacher in parish administration and contemporary religious sects at the Lutheran Deaconess Training School.

Defector Denies He Kidnaped By Dutch

THE HAGUE, Holland (UPI)—The Soviet Embassy Wednesday charged Dutch authorities with kidnaping and holding a Soviet scientist against his will, but the defector promptly denied the charge by saying he is staying in Holland "of my own free will."

"Dutch police have not influenced me in this," Alexei Golub told a news conference. He said he had made up his mind to defect to the West "some years ago."

The 5,100,000-person gain in California from 1950 to 1960 accounted for nearly one-fifth of the population increase in the United States.

Fire Unit Plans Open House Today

Flintstone Volunteer Fire Company will conclude its observance of Fire Prevention Week with an open house today at its Fire Hall.

Assistant Chief Ernest Huffman, who is chairman of the observance, said a fire drill and demonstration was conducted at Flintstone and Piney Plains Schools Thursday.

Saturday's program will start at 5 p.m. with a community parade, Chief Huffman said. Following the parade, firefighting and rescue equipment will be open for public inspection at the Fire Hall.

Members of the company will present a rescue operation during the program at the Fire Hall. Refreshments will be served.

Nehru, Zawadzki Meet

NEW DELHI (UPI) — Polish President Aleksander Zawadski conferred Thursday with Prime Minister Jawaharlal Nehru on international topics, including Germany, the resumption of nuclear tests and the Oder-Neisse frontier.

Round & Square DANCE
Saturday Nite
Music by
Fred Lock and the Dudes
Bowman Addition Fire Hall

Lowest Prices . . . Finest Food . . . .
MOM BECK'S Restaurant
20 S. LIBERTY ST.

We Cater To Private Parties Banquets Wedding Receptions
Circle Inn
at Foot of Dingle Hill
PHONE PA 2-9872

Somerset Co. Maple Festival
DANCE AND FLOOR SHOW
Sat. Oct. 14 (Music by) Happy Laughner & Orchestra
Sat. Oct. 21 (Music by) Happy Laughner & Orchestra
Sat. Oct. 28 (Music by) Dreamlanders
STONE'S TAVERN
SAND PATCH, PA.
Penna. Route 160 MErcury 4-9751

STAR RESTAURANT
31 Baltimore Street
Good Food and Service
SATURDAY AND MONDAY SPECIALS
ROAST OR FRIED YOUNG CHICKEN 85c
THURSDAY SPECIALS
Swiss Steak 75c | Fried Chicken 85c

STRATTON'S
CAFE and RESTAURANT
Cut-Rate Liquors — 77 N. Centre Street
Cold BEER (to go) ..... 3 qts. 97c
Whiskey Gin, Vodka Full Quart $3.98
½ Pints .... from $1.20
Pints ..... from $1.33
Special Low Prices On FIFTHS
MINIATURES ..... from 25c up
Mt. Vernon ..... Full Quart $3.98

ENJOY Dining Out CENTRAL
LUNCH & DINING ROOM
71 North Centre St. — Always Open

U.S. CHOICE — BONELESS SIRLOIN STEAK
RARE - MEDIUM - WELL COMPLETE DINNER 3.00
FISH'N SEAFOOD PARADE
Fresh From Sea! all kinds of SEA FOOD PLATTERS
The Liberty Tavern
42 N. LIBERTY ST.

Dulany's RESTAURANT MOTEL — BAR
Route 40 at Yough Lake
40 miles west of Cumberland
View the beautiful Fall Foliage from our spacious Youghiogheny Dining Room
Buckwheat Cakes and Sausage All the Cakes you can eat. $1.25
Extra Sausage 20c
EVERY DAY except Sunday
DANCE Tonight
Sunday Dinners
Noon until 8:30 p.m.
Organ Music by Krushinski

CONTACT LENSES The Modern Way
Unseen Miracles of Good Vision! Enjoy Correct Vision Without Glasses.
Come In Or Call
Dr. E. Wyatt Winters
Coffman's Optical
13 So. Centre St. PA 2-6480
Eye Examinations & Glasses

MARYLAND THEATRE
LAST DAY
— AT —
12:00 - 2:05 - 3:55 - 5:50
7:55 - 10:00
JOHN FORD Production 'TWO RODE TOGETHER' In exciting Eastman COLOR

Starts TOMORROW — Sun.
THE STORY OF A PSYCHOTIC KILLER!
WILLIAM CASTLE'S HOMICIDAL
A COLUMBIA PICTURES RELEASE
ALSO
A KILLER OF A COMEDY!
ERNIE KOVACS CYD CHARISSE GEORGE SANDERS
"5 GOLDEN HOURS"

POTOMAC DRIVE-IN
LAST NITE
STARTS 7:45 P. M.
"JOURNEY TO THE CENTER OF THE EARTH"
"BLOOD AND STEEL" ACTION!!
"MR. ROBERTS" ALL STARS
Starts TOMORROW — Sun.
"★★★★" N.Y. Daily News "A film you should not miss!" N.Y. Post
bardot 'the truth'
★ ALSO ★
HALF WAY TO HELL

Starlite DRIVE-IN THEATRE ROUTE 51
TONITE TONITE
TRIPLE FEATURE ALL ACTION SHOW
ROBERT MITCHUM blasts the screen! THUNDER ROAD
DESIRE IN THE DUST
HOT CARS
Open 7 P. M.
Start 7:15
One Show

A Schine Theatre STRAND
LAST TIMES TODAY
TERROR and TREASURE! THE SECRET OF MONTE CRISTO starring RORY CALHOUN
Today At: 1:31-4:17-6:58-9:44
PLUS
SHEER ENCHANTMENT! M-G-M presents MAGIC BOY BIG SCREEN MAGICOLOR!
Today At: 12:10-2:56-5:37-8:23
STARTS TOMORROW — SUNDAY AT 2:00
2 NEW BIG HITS
BATTLE AT BLOODY BEACH AUDIE MURPHY GARY CROSBY DOLORES MICHAELS CinemaScope
THE FIERCEST HEART COLOR by DE LUXE CinemaScope

CINEMASCOPE SUPER 40
TONITE & SUN.
ADULTS 75c
IT HAPPENED IN A NUDIST CAMP
in
NUDERAMA
Hideout in the Sun
AT 7:15-9:15
A Frank and Revealing look into a sun-lover's Paradise... where the starlets retreat!
Career Girl
AT 8:45

Back to College
. . . Keep them in touch with local happenings with the . . .
Times-News
Outside Maryland, Pennsylvania, West Virginia, Virginia and District of Columbia rates furnished on request.
For Further Information, Phone Circulation Department 722-4600
Cumberland Times-News
Morning • Evening • Sunday
NEWS or TIMES $1.50 per month . . .
SUNDAY TIMES 70c per month . . . .
Maryland - Pennsylvania - West Virginia Virginia and District of Columbia
Enclosed you will find check for .....
please send the ..... to
NAME .....
STREET .....
CITY .....

The Cumberland News

Published daily except Sunday, 74 S. Mechanic Street, Cumberland, Maryland by the Times & Alleganian Company
Second Class Postage Paid At Cumberland, Maryland
Member of The Audit Bureau of Circulations
Member of The Associated Press
Telephone 722-4600
Subscription rates by Carrier
7c Single Copy 42c Per Week
Mail Subscription Rates Cumberland News
Maryland, Pennsylvania, West Virginia
Virginia and District of Columbia
$1.80 One Month—$9.25 Six Months—$16.00 One Year
All Other States
$1.75 One Month—$9.75 Six Months—$19.00 One Year
The Cumberland News assumes no financial responsibility for typographical errors in advertisements but will reprint that part of an advertisement in which the typographical error occurs. Errors must be reported at once.

Saturday Morning, October 14, 1961

Poison Atmosphere Hard To Determine

Extent to which Russia is poisoning the atmosphere for all mankind by her nuclear weapons tests cannot be determined scientifically. Since September 1 the Reds have set off a score of nuclear explosions, totaling more than 10 megatons.

While 10 megatons in a year was held in 1957 to be the limit of safety, that figure may have been too high—especially for Soviet tests, which in the past have been shown to produce fallout about three times as fast as Western tests in the atmosphere.

So Dr. Ralph A. Lapp, atomic scientist, holds that Soviet tests have already exceeded the so-called safe annual limit. Some American scientists disagree. The very concept of a safe limit is open to question. All radiation is bad, and it cannot be said with assurance that even a little of it is safe or harmless.

Fallout from atmospheric tests such as the Russians are making affects the vital processes of animals and plants. Whatever harm is done by moderate doses of the poison can hardly be measured or judged, because it may merely render the organism more susceptible to damage from more familiar microorganisms and ailments.

There should be more indignation than there is, especially among neutralists and the UN, against the poisoning of the atmosphere. More thought should be concentrated on poisoning of the sea, through the dumping of radioactive wastes resulting from non-military nuclear devices. Can those wastes really be shielded and packaged to prevent them from contaminating sea water? Destruction of all marine life would be a catastrophe for mankind.

These Days

By George E. Sokolsky

Forthcoming Soviet Program

Each time a Soviet Communist Party program is enunciated, thousands of words are written, which are read with the greatest care by Communists throughout the world, and by the experts in all foreign offices. The Party Congress program is canonical and deviation from it means counter-revolution and can result in expulsion from the party which often involves serious consequences for the individual concerned. For some, it has meant death.

The Congress is to be held this month and to it will go all the important Communist leaders from all parts of the world. Members of the party will watch who sits on the platform, for not only does the presence on the platform but the position of the individual, the propinquity to Khrushchev, determine a man's importance and his future.

The document is a paean to Soviet accomplishments:

"The great October Socialist Revolution ushered in a new era in the history of mankind, the era of the downfall of capitalism and the establishment of Communism. Socialism has triumphed in the Soviet Union and has achieved decisive victories in the people's democracies; socialism has become a cause of practical significance to hundreds of millions of people, and the bearer of the revolutionary movement of the working class throughout the world."

Further, the Platform says:

"One-third of mankind is building a new life under the banner of scientific communism. The first contingents of the working class to shake off obsolete oppression are facilitating victory for fresh contingents of their class brothers. The Socialist world is expanding; the capitalist world is shrinking. Socialism will inevitably succeed capitalism everywhere. Such is the objective law of social development. Imperialism is powerless to check the irresistible process of emancipation."

It is this statement which will have an enormous influence in the former colonial countries. For when the Communists associate themselves with anti-imperialism, they take in a good part of the world that has been freed from colonialism, much of it through American aid. Thus the Afro-Asian nations are included in the success of Communism whereas, as a matter of fact, they have, most of them, not yet become stabilized in any political or economic system.

To Khrushchev that does not matter because he assumes power wherever he can; he accepts success wherever it suits his purposes. For instance, in the statement of the fundamental struggle, the Platform says not a word of the enormous progress that the worker has made in Western Europe and the United States. Instead, the party Platform says:

"Capitalism, by concentrating millions of workers in its factories, socializing the process of labor, imparts a social character to production; nevertheless it is the capitalists who appropriate the fruits of labor. This fundamental contradiction of capitalism—the contradiction between the social character of production and the private — capitalist form of appropriation — manifests itself in production anarchy and in the fact that the purchasing power of society falls short of the expansion of production and leads periodically to destructive economic crises."

This is an interesting statement because it recognizes the socializing process of production in the capitalist countries. In the United States, for instance, increasingly the worker is an owner of the industry in which he works or of other industries. Some industries are owned by labor unions. In a Marxist country, all industry is owned by the state monopolistically and the worker only participates in ownership in the sense that as a citizen, he has certain rights within the state.

Furthermore in a Marxist country the worker is deprived of the most valuable fruits of production, namely, the choice of selection of consumers goods, for it is the state alone which determines what should be made and what should be used and in what quantities. And production is based upon the necessities of the state not upon the desires of the individual, which means that the state may deprive its own people of what they desire to give it to another nation for political reasons.

Freedom of choice of consumers goods the Platform calls production anarchy. For instance, why use steel to make automobiles when it is advantageous to the state to use steel for the manufacture of weapons of terror and war? In the Soviet concept of a planned society, only that is produced, the existence of which benefits the state. The individual does not matter. He is a statistical unit on a chart, a creature to serve the necessities of the state.

(Copyright 1961, King Features Syndicate, Inc.)

Hiding Behind The Headstone

McNaught Syndicate, Inc.

Does Khrushchev See Kennedy's Firmness?

By David Lawrence

WASHINGTON — If the men in Moscow have been under the illusion that the United States isn't determined to stand firm in the current crisis over Berlin, they must have been dismayed by President Kennedy's grim words at his Wednesday press conference.

It was an opportunity for the President to allay rumors that the American position might be weakening, and he made the most of it.

Foreign Minister Gromyko, by his talks with Secretary Rusk and with President Kennedy and with Prime Minister MacMillan, presumably has learned just what the Western position is. But the world had no definite or authoritative information until the President spoke.

In fact, Mr. Kennedy was careful in the choice of words. He said that all the conversations with the Soviets thus far had merely been exploratory — an attempt to define precisely the position of each side— and that this should not be called "negotiations."

This, of course, is a technical use of the word "negotiations," but it has nevertheless a particular purpose at the moment. For the United States government doesn't want to be represented as having advanced any compromise suggestions.

What then did all the conversation of the last ten days mean, and what is meant by the President's statement that the American ambassador to the Soviet Union, Llewellyn Thompson, is shortly to go from Washington to Moscow to resume talks? Those who are familiar with the history of diplomacy will recognize all this as a device that is used to keep the door open when there's a dispute that shows no signs of being immediately resolued. Indeed, Mr. Kennedy: "On the substance, we are not in sight of land."

It was important for President Kennedy to make it clear to the Kremlin that he hasn't retreated or receded and that he means to go ahead — even if it means war. What better way to emphasize this than to say it over radio and television to the assembled press in answer to impromptu questions?

For the Moscow government must make up its mind soon whether it will seek any further advances in the "cold war" and take risks on the American government's policies. Thus, for example, Mr. Kennedy in a few words gave the Russians some thing to think about when he announced that he had ordered General Mawxell Taylor of the White House staff to go to Vietnam and look things over. The President didn't say what kind of assistance America would give to its ally in Southeast Asia but left the plain inference that, when the general returns with his report, a decision will be made whether to send American military forces into Southeast Asia. A war in that region could involve Red China, which has no nuclear weapons.

This is a significant way also of advising Moscow that the United States isn't becoming preoccupied by the Berlin crisis and recognizes that there are things to be done in Laos and elsewhere to counter Communist aggression. It was a method of letting the Soviets know that the United States is not willing to give up in Laos either and stands ready there, as it does in West Berlin, to use force if necessary.

No light was shed by the President on any specific plan to settle by mutual agreement the disputed points in the Berlin controversy. This is not surprising. For Mr. Kennedy purposely gives the impression that he is biding his time and will not take precipitate action of any kind. He speaks of further conferences by the ambassadors of the two sides and some further talks with the other Western allies as to how the problems shall be handled in the next few weeks or months.

It has been reported, for instance, that President de Gaulle of France doesn't think there should be any negotiations until the Russians give some sign of making concessions. He is said to have been displeased by the recent talks with Foreign Minister Gromyko here and as inclined to describe them as "negotiations." Mr. Kennedy's words were undoubtedly intended to reassure the French President that no attempt had been made to carry on "negotiations." Externally at least, this helps to preserve allied solidarity.

The country cannot tell from anything Mr. Kennedy said to the press on Wednesday whether or not there's going to be war. But neither can Nikita Khrushchev. One point needs to be stressed. The President of the United States cannot trifle with the security of this country, and the Soviet Premier ought to take a good look at Mr. Kennedy's exact words. He pointedly referred to America's military build-up in recent months. When a President says that the United States means to defend its rights by force, if necessary, such a statement should not be discounted but should be taken seriously.

That's why Mr. Kennedy's comments at his press conference this week could play a vital part in shaping the future course of events in the world.

(Copyright 1961, New York Herald Tribune, Inc.)

Inside Washington

By Henry Cathcart

PRESS CENTER—In these critical times, the accuracy, speed and clarity with which representatives of the foreign press file dispatches to their home newspapers is of vital importance to the U. S. government.

There is always a nagging fear that an unintentionally distorted news story, or an erroneous account of what some American official said, may touch off events which could have a serious effect on the conduct of foreign or military policy.

With this in mind, the U. S. is setting up a press center for foreign correspondents in New York City, where many of them are stationed in order to cover the United Nations.

The press center will be equipped with a special voice line from Washington so that important press conferences, briefings and speeches can be piped directly to the foreign correspondents.

One regular broadcast will be the daily news briefings at the State Department by news director Lincoln White. President Kennedy's news conferences will also be handled in this matter if technical difficulties can be overcome.

In addition to bringing Washington happenings to New York, the press center will also assist the foreign correspondents in arranging trips to other parts of the country and in seeing personalities they want to interview.

The center will be operated by the U. S. Information Agency. It is estimated to cost about $75,000 a year, and well worth it, according to White House Press Secretary Pierre Salinger, who was one of the prime movers in getting the idea adopted.

Rumors Do More Harm Than Many Diseases

By Dr. Theodore R. Van Dellen

Mrs. V. H. writes: "In our neighborhood a rumor is spreading like a bad tumor and there are several mothers who won't let their children associate with a nice six-year-old girl. She comes from a clean home but she once had an occurrence of worms. Her mother claims she got rid of them by giving her daughter a laxative and that the child has not been bothered since.

"But one lady in the neighborhood, a nurse, claims it was not a thorough enough measure against worms, and if the child did not get the right medicine she would become totally infested with worms in time. This would lead to nervous disorders of the brain and could make her mentally unbalanced."

Rumors do more harm than many diseases and it is unfortunate that this nurse talked out of turn. Worms do not affect the brain. They may cause abdominal distress and diarrhea. Severe infestations may lead to listlessness, anemia and malnutrition. But the diagnosis is evident long before this point is reached.

The laxative this child received may have contained worm medicine, which cured the condition. In addition to all this, the mother may have thought she saw a pinworm but was mistaken.

At any rate, the neighbors are acting uncharitable in segregating this little girl. Someone should take the bull by the horns and settle the problem before the feelings of this youngster get hurt.

Dr. Van Dellen will send leaflet on pinworms if stamped, self-addressed envelope accompanies request.

HEART DISEASE PHOBIA

A. S. writes: I'm 30 years old and have a terrible fear of heart disease. I get checkups every now and then and the doctor insists my heart is sound. How can I overcome this fear?

REPLY

Abnormal fears (phobias) are psychiatric problems. Why not discuss this situation with the physician who examines your heart? The next time you see him, say "Why am I so afraid of heart trouble?" instead of "Is my heart normal?"

DIABETIC KIN

R. T. writes: Why is it that many diabetics have no known relative with the disease?

REPLY

Diabetes often escapes detection in older persons, especially when the condition is mild. In addition, some people die or are killed before they develop the disease. These situations make family medical histories inaccurate and incomplete.

TONING THE MUSCLES

R. V. writes: Does walking tone the muscles of other parts of the body as well as those of the legs?

REPLY

Yes, especially if the arms are swung from the shoulders and the walker breathes deeply and pulls in the abdominal muscles.

NICOTINE STAINS

T. K. writes: Is smoking deleterious to the complexion?

REPLY

The skin of the face is not affected but yellowed fingers result when the cigaret is held upside down, allowing the smoke to curl between the digits. Occasionally a smoker's lip becomes irritated.

SORE THROAT

E. C. writes: I have had sore throat for six months but the doctor assures me I do not have a growth. Do you think I ought to have further tests?

REPLY

Yes, A sore throat lasting six months may stem from nervousness or a specific infection.

HEBERDEN'S NODES

A. L. writes: Is there any cure for painful lumps on the first joints of the index fingers?

REPLY

No. These lumps (Heberden's nodes) will persist but pain disappears in time.

To the limit of space questions pertaining to the prevention of disease will be answered Personal replies will be made when return stamped envelope is enclosed Telephone inquiries not accepted. Dr. Van Dellen will not make diagnoses or prescribe for individual diseases.

Try And Stop Me

By Bennett Cerf

Retail booksellers are reputed to be reasonably impractical fellows, but Jerome Beatty has spotted one that obviously is sharp as a tack. He's upped the sales of Louisa M. Alcott's Modern Library edition of "Little Women" to an average of 19 copies a day by putting a pile of the books in his window, topped by a vivid poster proclaiming "FOUR YOUNG GIRLS TELL ALL!"

The London Daily Mail reported the sad saga of a model British husband yclept Richard Minns who was sentenced to one year in the clink for administering chloroform to his wife every night "for a period of weeks." Minns pleaded guilty to the charge but complained to the judge "he was just trying to keep the little woman quiet."

Several persons in court, added the reporter, expressed "genuine sympathy for the culprit."

A stout lady approached a lovely young salesgirl and inquired as to the whereabouts of the perfume counter. The salesgirl suggested politely, "Just walk this way, ma'am." "Hmpfhh," commented the customer. "If I could walk that way, my dear, I wouldn't need perfume."

(Copyright, 1961, by Bennett Cerf. Distributed by King Features Syndicate)

At Home Or Abroad, Rep. Rivers Continues His Junketing Habits

By Drew Pearson

WASHINGTON — One problem which has concerned Congressmen about "the great Congressional exodus" to foreign countries this fall has been their colleague Mendel Rivers, the white-maned, elbow-bending solon from Charleston, S. C.

They can't very well deny to Rivers the free junkets they enjoy. Yet on previous trips abroad, Rivers has been such a bon vivant that Speaker Sam Rayburn made every effort to keep him at home.

In the interim, "the gentleman from South Carolina" has been a heavy user of Air Force planes on trips inside the USA. Time after time when Rivers wanted to go home over the weekend, a phone call to the Air Force brought a plane out on the runway on a Friday afternoon ready to fly to Charleston, with another plane waiting Monday morning to fly him back to Washington. Rivers got this kid-glove treatment because he is a member both of the House Armed Services Committee and the House Appropriations Committee, each with a powerful voice in military policy and spending.

This weekend, however, Rivers is switching from domestic travel back to foreign travel—ostensibly to inspect military bases and operations. He is flying to England, France and Germany in company with Rep. Charles Chamberlain, Michigan Republican.

Roll-Call Of Junkets

Meanwhile the old recruiting slogan "Join the Navy and See the World" might well be changed to "Get Elected to Congress and See the World." Here is the continuing roll-call of Congressmen now junketing or planning junkets abroad at the taxpayers' expense:

The House Judiciary Committee —Some of its members went first to Italy to celebrate the anniversary of Italian unification, and are still traveling around Europe: among them are Peter Rodino of Newark, N. J., Roland Libonati of Chicago, and Carlton Loser of Nashville.

Congressman Rodino is seeking information about "the plans of West European nations for the continuance of representative government in the event of all-out war."

Inter-Parliamentary Union — Eleven House members attended the Inter-Parliamentary Union Convention in Brussels. Though this trip was taken at the taxpayers' expense, it is important for the United States to be represented at these meetings.

House members who attended this year included Katharine St. George, N. Y., Alexander Pirnie, N. Y., John Byrnes, Wis., Gerald Ford, Mich., Charles Hoeven, Ia., all Republicans; with John Rooney, Brooklyn, Hale Boggs, La., W. R. Poage, Texas, D. S. Saund, Calif., and Paul Jones, Mo., all Democrats. Harold Cooley of North Carolina also attended the Brussels meeting and did not go to Rome as this column previously reported.

Armed Services Committee—A dozen or so Congressmen have been authorized to inspect military installations abroad, some of them very hard-working and conscientious solons who should do a good job. They include Jeffery Cohelan, Calif., Frank Kowalski, Conn., Porter Hardy, Va., Richard Lankford, Md., Daniel Brewster, Md., James Byrne, Pa., all Democrats; with William Bray, Ind., Frank Becker, N. Y., Walter Norblad, Ore., and James Van Zandt, Pa., all Republicans.

Victor Wickersham of Oklahoma, the Democrat who practices real estate on the side and has put various members of his family on the payroll, has also left on a tour of Western Europe; Democrat Clyde Doyle of California has left for a trip to Hawaii.

Study of Export Cartels—One member of the Judiciary Committee, Congressman Byron Rogers of Colorado, has mapped out an investigation all for himself. He is probing shipping and export cartels in Europe.

Trade Mission to Germany — Another Congressional group left Oct. 12 on a "trade mission" to West Germany. It includes Cornelius Gallagher, New Jersey Democrat, and Robert Barry, New York Republican, both of the Foreign Affairs Committee; plus Robert Hemphill, South Carolina Democrat, and Willard Curtin, Pennsylvania Republican, both of the Interstate and Foreign Commerce Committee. The group plans to spend about two weeks in Germany, chiefly in West Berlin and Frankfurt, discussing "mutual trade relations" with German government officials. After this, they will make a side junket to Madrid, "for a protocol visit." Just what this means nobody seems to know.

Secretary of Commerce Luther Hodges, who is pushing hard for more U. S. exports and more European tourists to the United States, will accompany the Congressmen on part of the trip.

Behind The Scenes

Sen. Hiram Fong of Hawaii was quick to endorse the idea that Duke Kahanamoku, famed Olympic swimming champion, should run for the House of Representatives against one-armed Congressman Dan Inouye. Dan, who has made a name for himself in Washington and is very popular in Honolulu, would be extremely hard to beat. Senator Fong knows this and would much rather have the man who put Hawaii on the map in the 1912 Olympics running against Congressman Inouye than running against Hiram Fong four years hence . . . The liquor and tourist shops of Gov. Ralph Paiewonsky of the Virgin Islands face charges before the Federal Trade Commission of paying kickbacks to ship tour operators to bring tourists to their establishments. Rival stores charge this is in restraint of trade. The FTC is investigating. The Paiewonsky family stores have hired Harold Leventhal, general counsel of the Democratic National Committee, to defend. Paiewonsky used to be Democratic committeeman from the Virgin Islands.

(Copyright 1961, By The Bell Syndicate)

New Literature

By John Crosby

"There was bread everywhere and me so hungry, you have no idea how it feels." That's a sample of the prose style in "The Children of Sanchez," which is a tape-recorded autobiography of a Mexican family collected on a tape recorder by Oscar Lewis who is more anthropologist than writer. "A new kind of literature of social realism," says Lewis. Maybe the end of the writer.

Of course a writer has always had a keen ear and he selects what he wants and discards the rest which is what Lewis did in tape recording the lives of four of Sanchez' innumerable children. "The lives of the poor are not dull," says Lewis. "The stories in this volume reveal a world of violence and death, of suffering and deprivation, of infidelity and broken homes, of delinquency, corruption and police brutality, and of the cruelty of the poor to the poor." That's Lewis' own style: now listen to one of the children in his own tape recorded words:

"Every year the Three Kings came on the sixth of January and left us toys in the flowerpot stand where my mother kept her favorite plants. But one sixth of January the Three Kings were unable to come to our poor house, and I felt I was the unluckiest child in the world. We children got up early, like all children do on that day, to look for our toys. We went looking in the flowerpot stand; then we looked in the brazier to see if the Kings left something for us in the ashes. Unfortunately, they didn't, so all that was left for us to do, was to go out in the courtyard and watch our friends play with their toys. When they asked 'What did the Kings bring you?' Manuel and I said 'They didn't bring us anything.'

"It was the last sixth of January my mother spent with us before she died. After that I cried for years."

The intense simplicity hits you where you live: "I guess the worst thing that happened to me and my brother was to grow up because I was very happy until I was eight."

The Sanchezes are a miserably poor family living mostly in one room in Mexico City but while the problems are different and certainly worse than those of the rest of us, the psychology differs not a hair. Consuelo, the oldest daughter, suffers intensely and, I rather suspect, is permanently stunted and warped as a human being because her father doesn't love her. "I began to doubt that I was really his daughter. He never hit me but the words he said to me were worse than whiplashes. . . . I never answered back; I couldn't. The words wouldn't come out of my mouth."

She's the prettiest, Consuelo, and the most unloving. It bothered her father that he couldn't love his children more. He got little affection when he was young, he says, and you can see how lovelessness gets passed along from generation to generation, getting worse and worse. Not that Sanchez was the same with all his children. Marta was his pet. Consequently "My childhood was the happiest any girl could have. I could do what I wanted and hardly ever get punished. If I cried, papa petted and gave me money." Yet Marta grew up, the wildest, the most spoiled, and at least as unhappy as the others.

The poor are always with us but the nature of poverty and the poor changes. Sanchez' children are not nearly the person he is. No matter how poor, (he works for 30 years in a restaurant) he supports all the women he has had children by and even winds up supporting his grandchildren. He is stern but responsible and decent parent.

The quality of poverty and the poor, like the quality of everything else, seems to be going down. You get the impression that the old grandmother was twice the person Sanchez was. Manuel reports: "My grandmother was steeped in religion, even more than my mama... On the Day of the Dead, she lit the candles, put the glass of water, the bread of the dead, the flowers, the fruit. After she and my mother died, no one ever did that in our house. My grandmother was the only one rich in tradition and who tried to pass it on to us."

If the poor are stripped of the tradition and belief what's left? It's a sad, sad story and it seems to be getting sadder. Here are Consuelo's closing words:

"What is happening to my family? Oh God! They are destroying themselves, little by little. They are using themselves up, disappearing slowly like my uncles, my mother, my grandmother...they have all gone and left me too soon. Now my aunt Guadalupe is like a light going out, a wax candle at the foot of the altar. Marta is but 24 years old and looks over thirty. Each year I think this will be Roberto's last. Manuel? Yes, he will live but at whose cost? How many more times will he test the love of his children by denying them food? It is horrible to think he will survive his own children."

(New York Herald Tribune Inc.)

You're Telling Me

By William Ritt

A type of tropical fish is known as the upside down catfish—Factographs. Probably hails from Australia.

Another nature item reveals that everything to a dog is seen only in various shades of black and white. Except, of course, cats—then a pooch is bound to see red.

When chased, according to still another nature item, an ostrich runs in circles. Looking for some sand to hide its head?

The Cumberland News

Published daily except Sunday, 7-9 S. Mechanic Street, Cumberland, Maryland by the Times & Alleganian Company
Second Class Postage Paid At Cumberland, Maryland
Member of The Audit Bureau of Circulations
Member of The Associated Press
Telephone 722-4600
Subscription rates by Carrier
7c Single Copy 42c Per Week
Mail Subscription Rates Cumberland News
Maryland, Pennsylvania, West Virginia
Virginia and District of Columbia
$1.50 One Month—$8.25 Six Months—$16.00 One Year
All Other States
$1.75 One Month—$9.75 Six Months—$19.00 One Year
The Cumberland News assumes no financial responsibility for typographical errors in advertisements but will reprint that part of an advertisement in which the typographical error occurs. Errors must be reported at once.

Saturday Morning, October 14, 1961

Poison Atmosphere Hard To Determine

Extent to which Russia is poisoning the atmosphere for all mankind by her nuclear weapons tests cannot be determined scientifically. Since September 1 the Reds have set off a score of nuclear explosions, totaling more than 10 megatons.

While 10 megatons in a year was held in 1957 to be the limit of safety, that figure may have been too high—especially for Soviet tests, which in the past have been shown to produce fallout about three times as fast as Western tests in the atmosphere.

So Dr. Ralph A. Lapp, atomic scientist, holds that Soviet tests have already exceeded the so-called safe annual limit. Some American scientists disagree. The very concept of a safe limit is open to question. All radiation is bad, and it cannot be said with assurance that even a little of it is safe or harmless.

Fallout from atmospheric tests such as the Russians are making affects the vital processes of animals and plants. Whatever harm is done by moderate doses of the poison can hardly be measured or judged, because it may merely render the organism more susceptible to damage from more familiar microorganisms and ailments.

There should be more indignation than there is, especially among neutralists and the UN, against the poisoning of the atmosphere. More thought should be concentrated on poisoning of the sea, through the dumping of radioactive wastes resulting from non-military nuclear devices. Can those wastes really be shielded and packaged to prevent them from contaminating sea water? Destruction of all marine life would be a catastrophe for mankind.

Hiding Behind The Headstone

At Home Or Abroad, Rep. Rivers Continues His Junketing Habits

By Drew Pearson

WASHINGTON — One problem which has concerned Congressmen about "the great Congressional exodus" to foreign countries this fall has been their colleague Mendel Rivers, the white-maned, elbow-bending solon from Charleston, S. C.

They can't very well deny to Rivers the free junkets they enjoy. Yet on previous trips abroad, Rivers has been such a bon vivant that Speaker Sam Rayburn made every effort to keep him at home.

In the interim, "the gentleman from South Carolina" has been a heavy user of Air Force planes on trips inside the USA. Time after time when Rivers wanted to go home over the weekend, a phone call to the Air Force brought a plane out on the runway on a Friday afternoon ready to fly to Charleston, with another plane waiting Monday morning to fly him back to Washington. Rivers got this kid-glove treatment because he is a member both of the House Armed Services Committee and the House Appropriations Committee, each with a powerful voice in military policy and spending.

This weekend, however, Rivers is switching from domestic travel back to foreign travel—ostensibly to inspect military bases and operations. He is flying to England, France and Germany in company with Rep. Charles Chamberlain, Michigan Republican.

Roll-Call Of Junkets

Meanwhile the old recruiting slogan "Join the Navy and See the World" might well be changed to "Get Elected to Congress and See the World." Here is the continuing roll-call of Congressmen now junketing or planning junkets abroad at the taxpayers' expense:

The House Judiciary Committee —Some of its members went first to Italy to celebrate the anniversary of Italian unification, and are still traveling around Europe: among them are Peter Rodino of Newark, N. J., Roland Libonati of Chicago, and Carlton Loser of Nashville.

Congressman Rodino is seeking information about "the plans of West European nations for the continuance of representative government in the event of all-out war."

Inter-Parliamentary Union — Eleven House members attended the Inter-Parliamentary Union Convention in Brussels. Though this trip was taken at the taxpayers' expense, it is important for the United States to be represented at these meetings.

House members who attended this year included Katharine St. George, N. Y., Alexander Pirnie, N. Y., John Byrnes, Wis., Gerald Ford, Mich., Charles Hoeven, Ia., all Republicans: with John Rooney, Brooklyn, Hale Boggs, La., W. R. Poage, Texas, D. S. Saund, Calif., and Paul Jones, Mo., all Democrats. Harold Cooley of North Carolina also attended the Brussels meeting and did not go to Rome as this column previously reported.

Armed Services Committee—A dozen or so Congressmen have been authorized to inspect military installations abroad, some of them very hard-working and conscientious solons who should do a good job. They include Jeffery Cohelan, Calif., Frank Kowalski, Conn., Porter Hardy, Va., Richard Lankford, Md., Daniel Brewster, Md., James Byrne, Pa., all Democrats; with William Bray, Ind., Frank Becker, N. Y., Walter Norblad, Ore., and James Van Zandt, Pa., all Republicans.

Victor Wickersham of Oklahoma, the Democrat who practices real estate on the side and has put various members of his family on the payroll, has also left on a tour of Western Europe; Democrat Clyde Doyle of California has left for a trip to Hawaii.

Study of Export Cartels—One member of the Judiciary Committee, Congressman Byron Rogers of Colorado, has mapped out an investigation all for himself. He is probing shipping and export cartels in Europe.

Trade Mission to Germany — Another Congressional group left Oct. 12 on a "trade mission" to West Germany. It includes Cornelius Gallagher, New Jersey Democrat, and Robert Barry, New York Republican, both of the Foreign Affairs Committee; plus Robert Hemphill, South Carolina Democrat, and Willard Curtin, Pennsylvania Republican, both of the Interstate and Foreign Commerce Committee. The group plans to spend about two weeks in Germany, chiefly in West Berlin and Frankfurt, discussing "mutual trade relations" with German government officials. After this, they will make a side junket to Madrid, "for a protocol visit." Just what this means nobody seems to know.

Secretary of Commerce Luther Hodges, who is pushing hard for more U. S. exports and more European tourists to the United States, will accompany the Congressmen on part of the trip.

Behind The Scenes

Sen. Hiram Fong of Hawaii was quick to endorse the idea that Duke Kahanamoku, famed Olympic swimming champion, should run for the House of Representatives against one-armed Congressman Dan Inouye. Dan, who has made a name for himself in Washington and is very popular in Honolulu, would be extremely hard to beat. Senator Fong knows this and would much rather have the man who put Hawaii on the map in the 1912 Olympics running against Congressman Inouye than running against Hiram Fong four years hence . . . The liquor and tourist shops of Gov. Ralph Paiewonsky of the Virgin Islands face charges before the Federal Trade Commission of paying kickbacks to ship tour operators to bring tourists to their establishments. Rival stores charge this is in restraint of trade. The FTC is investigating. The Paiewonsky family stores have hired Harold Leventhal, general counsel of the Democratic National Committee, to defend. Paiewonsky used to be Democratic committeeman from the Virgin Islands.

(Copyright 1961, By The Bell Syndicate)

Does Khrushchev See Kennedy's Firmness?

By David Lawrence

WASHINGTON — If the men in Moscow have been under the illusion that the United States isn't determined to stand firm in the current crisis over Berlin, they must have been dismayed by President Kennedy's grim words at his Wednesday press conference.

It was an opportunity for the President to allay rumors that the American position might be weakening, and he made the most of it.

Foreign Minister Gromyko, by his talks with Secretary Rusk and with President Kennedy and with Prime Minister MacMillan, presumably has learned just what the Western position is. But the world had no definite or authoritative information until the President spoke.

In fact, Mr. Kennedy was careful in the choice of words. He said that all the conversations with the Soviets thus far had merely been exploratory — an attempt to define precisely the position of each side— and that this should not be called "negotiations."

This, of course, is a technical use of the word "negotiations," but it has nevertheless a particular purpose at the moment. For the United States government doesn't want to be represented as having advanced any compromise suggestions.

What then did all the conversation of the last ten days mean, and what is meant by the President's statement that the American ambassador to the Soviet Union, Llewellyn Thompson, is shortly to go from Washington to Moscow to resume talks? Those who are familiar with the history of diplomacy will recognize all this as a device that is used to keep the door open when there's a dispute that shows no signs of being immediately resolued. Indeed, Mr. Kennedy: "On the substance, we are not in sight of land."

It was important for President Kennedy to make it clear to the Kremlin that he hasn't retreated or receded and that he means to go ahead — even if it means war. What better way to emphasize this than to say it over radio and television to the assembled press in answer to impromptu questions?

For the Moscow government must make up its mind soon whether it will seek any further advances in the "cold war" and take risks on the American government's policies. Thus, for example, Mr. Kennedy in a few words gave the Russians some thing to think about when he announced that he had ordered General Mawxell Taylor of the White House staff to go to Vietnam and look things over. The President didn't say what kind of assistance America would give to its ally in Southeast Asia but left the plain inference that, when the general returns with his report, a decision will be made whether to send American military forces into Southeast Asia. A war in that region could involve Red China, which has no nuclear weapons.

This is a significant way also of advising Moscow that the United States isn't becoming preoccupied by the Berlin crisis and recognizes that there are things to be done in Laos and elsewhere to counter Communist aggression. It was a method of letting the Soviets know that the United States is not willing to give up in Laos either and stands ready there, as it does in West Berlin, to use force if necessary.

No light was shed by the President on any specific plan to settle by mutual agreement the disputed points in the Berlin controversy. This is not surprising. For Mr. Kennedy purposely gives the impression that he is biding his time and will not take precipitate action of any kind. He speaks of further conferences by the ambassadors of the two sides and some further talks with the other Western allies as to how the problems shall be handled in the next few weeks or months.

It has been reported, for instance, that President de Gaulle of France doesn't think there should be any negotiations until the Russians give some sign of making concessions. He is said to have been displeased by the recent talks with Foreign Minister Gromyko here and as inclined to describe them as "negotiations." Mr. Kennedy's words were undoubtedly intended to reassure the French President that no attempt had been made to carry on "negotiations." Externally at least, this helps to preserve allied solidarity.

The country cannot tell from anything Mr. Kennedy said to the press on Wednesday whether or not there's going to be war. But neither can Nikita Khrushchev. One point needs to be stressed. The President of the United States cannot trifle with the security of this country, and the Soviet Premier ought to take a good look at Mr. Kennedy's exact words. He pointedly referred to America's military build-up in recent months. When a President says that the United States means to defend its rights by force, if necessary, such a statement should not be discounted but should be taken seriously.

That's why Mr. Kennedy's comments at his press conference this week could play a vital part in shaping the future course of events in the world.

(Copyright 1961, New York Herald Tribune, Inc.)

These Days

By George E. Sokolsky

Forthcoming Soviet Program

Each time a Soviet Communist Party program is enunciated, thousands of words are written, which are read with the greatest care by Communists throughout the world, and by the experts in all foreign offices. The Party Congress program is canonical and deviation from it means counter-revolution and can result in expulsion from the party which often involves serious consequences for the individual concerned. For some, it has meant death.

The Congress is to be held this month and to it will go all the important Communist leaders from all parts of the world. Members of the party will watch who sits on the platform, for not only does the presence on the platform but the position of the individual, the propinquity to Khrushchev, determine a man's importance and his future.

The document is a paean to Soviet accomplishments:

"The great October Socialist Revolution ushered in a new era in the history of mankind, the era of the downfall of capitalism and the establishment of Communism. Socialism has triumphed in the Soviet Union and has achieved decisive victories in the people's democracies; socialism has become a cause of practical significance to hundreds of millions of people, and the bearer of the revolutionary movement of the working class throughout the world."

Further, the Platform says:

"One-third of mankind is building a new life under the banner of scientific communism. The first contingents of the working class to shake off obsolete oppression are facilitating victory for fresh contingents of their class brothers. The Socialist world is expanding; the capitalist world is shrinking. Socialism will inevitably succeed capitalism everywhere. Such is the objective law of social development. Imperialism is powerless to check the irresistible process of emancipation."

It is this statement which will have an enormous influence in the former colonial countries. For when the Communists associate themselves with anti-imperialism, they take in a good part of the world that has been freed from colonialism, much of it through American aid. Thus the Afro-Asian nations are included in the success of Communism whereas, as a matter of fact, they have, most of them, not yet become stabilized in any political or economic system.

To Khrushchev that does not matter because he assumes power wherever he can; he accepts success wherever it suits his purposes. For instance, in the statement of the fundamental struggle, the Platform says not a word of the enormous progress that the worker has made in Western Europe and the United States. Instead, the party Platform says:

"Capitalism, by concentrating millions of workers in its factories, socializing the process of labor, imparts a social character to production; nevertheless it is the capitalists who appropriate the fruits of labor. This fundamental contradiction of capitalism—the contradiction between the social character of production and the private — capitalist form of appropriation — manifests itself in production anarchy and in the fact that the purchasing power of society falls short of the expansion of production and leads periodically to destructive economic crises."

This is an interesting statement because it recognizes the socializing process of production in the capitalist countries. In the United States, for instance, increasingly the worker is an owner of the industry in which he works or of other industries. Some industries are owned by labor unions. In a Marxist country, all industry is owned by the state monopolistically and the worker only participates in ownership in the sense that as a citizen, he has certain rights within the state.

Furthermore in a Marxist country the worker is deprived of the most valuable fruits of production, namely, the choice of selection of consumers goods, for it is the state alone which determines what should be made and what should be used and in what quantities. And production is based upon the necessities of the state not upon the desires of the individual, which means that the state may deprive its own people of what they desire to give it to another nation for political reasons.

Freedom of choice of consumers goods the Platform calls production anarchy. For instance, why use steel to make automobiles when it is advantageous to the state to use steel for the manufacture of weapons of terror and war? In the Soviet concept of a planned society, only that is produced, the existence of which benefits the state. The individual does not matter. He is a statistical unit on a chart, a creature to serve the necessities of the state.

(Copyright 1961, King Features Syndicate, Inc.)

Inside Washington

By Henry Cathcart

PRESS CENTER—In these critical times, the accuracy, speed and clarity with which representatives of the foreign press file dispatches to their home newspapers is of vital importance to the U. S. government.

There is always a nagging fear that an unintentionally distorted news story, or an erroneous account of what some American official said, may touch off events which could have a serious effect on the conduct of foreign or military policy.

With this in mind, the U. S. is setting up a press center for foreign correspondents in New York City, where many of them are stationed in order to cover the United Nations.

The press center will be equipped with a special voice line from Washington so that important press conferences, briefings and speeches can be piped directly to the foreign correspondents.

One regular broadcast will be the daily news briefings at the State Department by news director Lincoln White. President Kennedy's news conferences will also be handled in this matter if technical difficulties can be overcome.

In addition to bringing Washington happenings to New York, the press center will also assist the foreign correspondents in arranging trips to other parts of the country and in seeing personalities they want to interview.

The center will be operated by the U. S. Information Agency. It is estimated to cost about $75,000 a year, and well worth it, according to White House Press Secretary Pierre Salinger, who was one of the prime movers in getting the idea adopted.

New Literature

By John Crosby

"There was bread everywhere and me so hungry, you have no idea how it feels." That's a sample of the prose style in "The Children of Sanchez," which is a tape-recorded autobiography of a Mexican family collected on a tape recorder by Oscar Lewis who is more anthropologist than writer. "A new kind of literature of social realism," says Lewis. Maybe the end of the writer.

Of course a writer has always had a keen ear and he selects what he wants and discards the rest which is what Lewis did in tape recording the lives of four of Sanchez' innumerable children. "The lives of the poor are not dull," says Lewis. "The stories in this volume reveal a world of violence and death, of suffering and deprivation, of infidelity and broken homes, of delinquency, corruption and police brutality, and of the cruelty of the poor to the poor." That's Lewis' own style: now listen to one of the children in his own tape recorded words:

"Every year the Three Kings came on the sixth of January and left us toys in the flowerpot stand where my mother kept her favorite plants. But one sixth of January the Three Kings were unable to come to our poor house, and I felt I was the unluckiest child in the world. We children got up early, like all children do on that day, to look for our toys. We went looking in the flowerpot stand; then we looked in the brazier to see if the Kings left something for us in the ashes. Unfortunately, they didn't, so all that was left for us to do, was to go out in the courtyard and watch our friends play with their toys. When they asked 'What did the Kings bring you?' Manuel and I said 'They didn't bring us anything.'

"It was the last sixth of January my mother spent with us before she died. After that I cried for years."

The intense simplicity hits you where you live: "I guess the worst thing that happened to me and my brother was to grow up because I was very happy until I was eight."

The Sanchezes are a miserably poor family living mostly in one room in Mexico City but while the problems are different and certainly worse than those of the rest of us, the psychology differs not a hair. Consuelo, the oldest daughter, suffers intensely and, I rather suspect, is permanently stunted and warped as a human being because her father doesn't love her. "I began to doubt that I was really his daughter. He never hit me but the words he said to me were worse than whiplashes. . . . I never answered back; I couldn't. The words wouldn't come out of my mouth."

She's the prettiest, Consuelo, and the most unloving. It bothered her father that he couldn't love his children more. He got little affection when he was young, he says, and you can see how lovelessness gets passed along from generation to generation, getting worse and worse. Not that Sanchez was the same with all his children. Marta was his pet. Consequently "My childhood was the happiest any girl could have. I could do what I wanted and hardly ever get punished. If I cried, papa petted and gave me money." Yet Marta grew up, the wildest, the most spoiled, and at least as unhappy as the others.

The poor are always with us but the nature of poverty and the poor changes. Sanchez' children are not nearly the person he is. No matter how poor, (he works for 30 years in a restaurant) he supports all the women he has had children by and even winds up supporting his grandchildren. He is stern but responsible and decent parent.

The quality of poverty and the poor, like the quality of everything else, seems to be going down. You get the impression that the old grandmother was twice the person Sanchez was. Manuel reports: "My grandmother was steeped in religion, even more than my mama... On the Day of the Dead, she lit the candles, put the glass of water, the bread of the dead, the flowers, the fruit. After she and my mother died, no one ever did that in our house. My grandmother was the only one rich in tradition and who tried to pass it on to us."

If the poor are stripped of the tradition and belief what's left? It's a sad, sad story and it seems to be getting sadder. Here are Consuelo's closing words:

"What is happening to my family? Oh God! They are destroying themselves, little by little. They are using themselves up, disappearing slowly like my uncles, my mother, my grandmother...they have all gone and left me too soon. Now my aunt Guadalupe is like a light going out, a wax candle at the foot of the altar. Marta is but 24 years old and looks over thirty. Each year I think this will be Roberto's last. Manuel? Yes, he will live but at whose cost? How many more times will he test the love of his children by denying them food? It is horrible to think he will survive his own children."

(New York Herald Tribune Inc.)

Rumors Do More Harm Than Many Diseases

By Dr. Theodore R. Van Dellen

Mrs. V. H. writes: "In our neighborhood a rumor is spreading like a bad tumor and there are several mothers who won't let their children associate with a nice six-year-old girl. She comes from a clean home but she once had an occurrence of worms. Her mother claims she got rid of them by giving her daughter a laxative and that the child has not been bothered since.

"But one lady in the neighborhood, a nurse, claims it was not a thorough enough measure against worms, and if the child did not get the right medicine she would become totally infested with worms in time. This would lead to nervous disorders of the brain and could make her mentally unbalanced."

Rumors do more harm than many diseases and it is unfortunate that this nurse talked out of turn. Worms do not affect the brain. They may cause abdominal distress and diarrhea. Severe infestations may lead to listlessness, anemia and malnutrition. But the diagnosis is evident long before this point is reached.

The laxative this child received may have contained worm medicine, which cured the condition. In addition to all this, the mother may have thought she saw a pinworm but was mistaken.

At any rate, the neighbors are acting uncharitable in segregating this little girl. Someone should take the bull by the horns and settle the problem before the feelings of this youngster get hurt.

Dr. Van Dellen will send leaflet on pinworms if stamped, self-addressed envelope accompanies request.

HEART DISEASE PHOBIA

A. S. writes: I'm 30 years old and have a terrible fear of heart disease. I get checkups every now and then and the doctor insists my heart is sound. How can I overcome this fear?

REPLY

Abnormal fears (phobias) are psychiatric problems. Why not discuss this situation with the physician who examines your heart? The next time you see him, say "Why am I so afraid of heart trouble?" instead of "Is my heart normal?"

DIABETIC KIN

R. T. writes: Why is it that many diabetics have no known relative with the disease?

REPLY

Diabetes often escapes detection in older persons, especially when the condition is mild. In addition, some people die or are killed before they develop the disease. These situations make family medical histories inaccurate and incomplete.

TONING THE MUSCLES

R. V. writes: Does walking tone the muscles of other parts of the body as well as those of the legs?

REPLY

Yes, especially if the arms are swung from the shoulders and the walker breathes deeply and pulls in the abdominal muscles.

NICOTINE STAINS

T. K. writes: Is smoking deleterious to the complexion?

REPLY

The skin of the face is not affected but yellowed fingers result when the cigaret is held upside down, allowing the smoke to curl between the digits. Occasionally a smoker's lip becomes irritated.

SORE THROAT

E. C. writes: I have had sore throat for six months but the doctor assures me I do not have a growth. Do you think I ought to have further tests?

REPLY

Yes, A sore throat lasting six months may stem from nervousness or a specific infection.

HEBERDEN'S NODES

A. L. writes: Is there any cure for painful lumps on the first joints of the index fingers?

REPLY

No. These lumps (Heberden's nodes) will persist but pain disappears in time.

To the limit of space questions pertaining to the prevention of disease will be answered Personal replies will be made when return stamped envelope is enclosed Telephone inquiries not accepted. Dr. Van Dellen will not make diagnoses or prescribe for individual diseases.

Try And Stop Me

By Bennett Cerf

Retail booksellers are reputed to be reasonably impractical fellows, but Jerome Beatty has spotted one that obviously is sharp as a tack. He's upped the sales of Louisa M. Alcott's Modern Library edition of "Little Women" to an average of 19 copies a day by putting a pile of the books in his window, topped by a vivid poster proclaiming "FOUR YOUNG GIRLS TELL ALL!"

The London Daily Mail reported the sad saga of a model British husband yclept Richard Minns who was sentenced to one year in the clink for administering chloroform to his wife every night "for a period of weeks." Minns pleaded guilty to the charge but complained to the judge "he was just trying to keep the little woman quiet."

Several persons in court, added the reporter, expressed "genuine sympathy for the culprit."

A stout lady approached a lovely young salesgirl and inquired as to the whereabouts of the perfume counter. The salesgirl suggested politely, "Just walk this way, ma'am." "Hmpfhh," commented the customer. "If I could walk that way, my dear, I wouldn't need perfume."

(Copyright, 1961, by Bennett Cerf. Distributed by King Features Syndicate)

You're Telling Me

By William Ritt

A type of tropical fish is known as the upside down catfish—Factographs. Probably hails from Australia.

Another nature item reveals that everything to a dog is seen only in various shades of black and white. Except, of course, cats—then a pooch is bound to see red.

When chased, according to still another nature item, an ostrich runs in circles. Looking for some sand to hide its head?

Court Theresa To Mark 41st Anniversary

Mt. Savage CDA Plans Observance

MT. SAVAGE — At the recent meeting of Court Theresa, Catholic Daughters of America, it was decided to celebrate the forty-first anniversary of the court with a covered dish supper. The affair will be held in St. Patrick's hall October 26. Mrs. Sara Carter will be chairlady, assisted by Mrs. Mary Logsdon, Mrs. Adelaide Logsdon, Mrs. Nellie Hotchkiss, Mrs. Vivian Mullaney, Mrs. Eva Rae Stevens and Mrs. Mary Green.

Court Theresa will serve the K of C breakfast in St. Patrick's hall Sunday, October 22. Mrs. Vivian Mullaney will be in charge of the breakfast and she will be assisted by Mrs. Nellie Hotchkiss and Mrs. Gertrude Reagan. Other members of the court are asked to volunteer their services since more help will be needed.

The regular monthly card party will be held November 4 in St. Patrick's hall with Miss Martha Reagan in charge. Assisting her will be Mrs. Bertha Farrell, Mrs. Mary E. Fannon, Mrs. Leona Carter, Mrs. Thelma Green, Miss Sadie Kenny, Mrs. Mary E. Blank, and Mrs. Anastacia McGann.

Mrs. Adelaide Logsdon, grand regent, presided at the meeting. The attendance prize was won by Mrs. Vivian Mullaney.

Barton Personals

Mr. and Mrs. Glenn Wilson, Aliquippi, Pa., visited Mr. and Mrs. J. Donald Wilson.

Mr. and Mrs. Louis Reid and son, returned to Baltimore after spending a week with Mrs Reid's parents Mr. and Mrs. Donald Wilson.

Mr. and Mrs. Portie Richmen and boys, Augusta, W. Va., visited Mrs. Richmen's parents Mr. and Mrs. Edgar Clark.

Mr. and Mrs. George Winkler and family, Silver Spring, visited Mr. and Mrs. Edward Winkler.

Mrs. Gerald Young, California, flew here to be with her grandmother Mrs. Rennie Dawson, who is ill at her home.

Tuesday Bridge Club Entertained

GRANTSVILLE — Miss Viola Broadwater entertained the Tuesday Night Bridge Club with a supper.

The dining room table was decorated with red roses, lighted tapers and place cards and tallies to match. The house was decorated with autumn flowers. Two tables were in play.

Honors were presented to Mrs. H. L. Pettit, Mrs. Betty Landis, and Mrs. C. O. Bender. Guest prizes went to Mrs. Isaac Armstrong, and Mrs. Lena Bender. Mrs. Harvey Gortner of St. Petersburg, Fla., a former member of the club was a special guest. Mr. and Mrs. Gortner have been spending the summer in Grantsville and have been visiting friends and relatives in nearby town and cities.

Banquet Set Today

LUKE — The annual banquet of the Luke Fire Company will be held today at 6:30 p. m. for members and their ladies at the Luke Community Building.

Visits Patient

FROSTBURG — Mrs. A. B. Weddell of Roanoke, Va., is visiting her sister, Miss Imogene Caudill, who has been a patient at Miners Hospital for the past five months.

GENUINE MILITARY SURPLUS
REJECTS!
U. S. Navy THERMAL SHIRTS and DRAWERS .... each $1.94
Sizes S-M-L & XL. Sold last year in our stores for $3.87.
Army & Navy Discount Stores
75 E. Main St., Frostburg
Keyser and Bedford

Let Us Install
Modern Plumbing And Heating In Your Home

GOEBEL
OV 9-5486
Plumbing-Heating
Sheetmetal
Frostburg

CHEVROLET
Morton Chevrolet
Chevrolet & Oldsmobile
Ph. OV 9-6655 Frostburg

STEWART STANTON

Attending FFA Convention In Kansas City

GRANTSVILLE—Stewart Stanton, a senior at Northern High School, is a delegate to the Future Farmers of America convention, now being held in Kansas City, Mo.

Stanton was chosen by his FFA Club at Northern to attend as a delegate from the school and county. He left Cumberland by the Baltimore and Ohio Railroad with other members of a Maryland delegation on Monday. He will return late Sunday.

The young man is a member and president of Cove Chapter Future Farmers of America and is a son of Mr. and Mrs. Guy S. Stanton.

Miss Judy Jose Is Chosen As College Queen

KEYSER — Miss Judy Jose, daughter of Mr. and Mrs. William Jose, Gilmore Street, has been chosen to reign as "Miss Catamount XXIII" during homecoming festivities at Potomac State College today.

A sophomore medical secretarial major, she is a graduate of Keyser High School, where she was selected "FFA Sweetheart" by the Future Farmers of America; KHS representative to the Mineral County Fair, Calendar Girl, Homecoming Queen, Miss Golden Tornado, and runner-up in numerous other contests.

Her attendants will be Miss Judy Markley, of Keyser, and Miss Jan Pisarchik, of Johnstown, Pa.

Homemakers Plan Election

FROSTBURG — The Midlothian Homemakers Club met a recent evening at the home of Mrs. James Loar with Mrs. Paul Barnett as co-hostess.

Mrs. Mason Diehl presided over the business session and Mrs. Matthew Skidmore, family life chairman, gave a report on "Feeling comfortable about ourselves."

Mrs. Helen O'Neal and Mrs. Lereda Durst were guests.

A nominating committee consisting of Mrs. Matthew Skidmore, Mrs. Thomas Simmons, and Mrs. Robert Neat were appointed to pick a president and treasurer.

The November meeting will be held at the home of Mrs. Edwin Eckhart.

Church Observes Layman Sunday

FROSTBURG — First Congregational Church will observe "Layman Sunday" at the 11 a.m. service. Donald Greg is in charge and the theme will be "You Shall Be My Witness."

Clarence Sweene, Merle Phillips and John Fram will speak. Others participating are Ronald Plummer, Samuel McCulloh, Lcionel Morris, Cambria Williams, Gratten Jones, Wade Phillips and Gerald Sweene.

DANCE
Republican Club
Union St., Lonaconing
Saturday Night
From 9 to 12
Music by Jim's Trio

take the family out to dinner

Have dinner with us soon and enjoy our excellent food. Choice Liquors—Wines.
HILL TOP INN
3 MILES EAST GRANTSVILLE
PHONE TW 5-5168

PSC Chairman For Alumni Fund Named

20 Colleges Join W. Va. Campaign

KEYSER—Miss Juliann Ritter, R.N., Charleston, executive secretary of the State Nurses Association, will serve as Potomac State College's alumni chairman for West Virginia Higher Education Week, which is to begin November 13. Miss Ritter was graduated from Potomac State in 1941.

Each of the state's 20 colleges will appoint alumni chairmen, with A. Hale Watkins, Charleston attorney and West Virginia University alumnus, serving as their coordinator and as community campaign chairmen.

A meeting of this group was held Wednesday night at Morris Harvey College, Charleston, when detailed plans were outlined for the Joint Alumni Fund Campaign. Committees will be named.

Higher Education Week is a project of the W. Va. Association of College and University Presidents.

Miss Ritter will be attending the kickoff meeting in Charleston, November 13, when the Chesapeake and Potomac Telephone Company of West Virginia will be hosts to alumni representatives of West Virginia colleges at a dinner in the cafeteria of the company's new office building.

Alumni To Hear Talk On Defense

MT. SAVAGE — The Alumni of Mt. Savage School will meet Tuesday at 8 p.m. A representative of Civil Defense headquarters in Cumberland will be guest speaker. All members of the alumni are urged to attend.

190 PSC Students Accept Fraternity, Sorority Bids

KEYSER — A total of 190 students at Potomac State College accepted bids from campus fraternities and sororities following Rush Week activities, during which time the six Greek-letter organizations entertained prospective pledges.

Phi Kappa Omega Fraternity received the largest number of acceptances, with 53 accepting, as follows:

David Baker, John Bergman, Robert Brannock, Stephen Cassady, James Christensen, Robert Clements, Anthong D'Ambrosio, George Dixon, Robert Farr, Garrett Ferguson, Thomas Ferrebee, John Fitzgerald, Ernest N. Giles, Joseph Hammond, Wayne Hawk, Michael Heflin, Richard Hess, Charles Hummel, Charles Kalbaugh, Anthony Keen, Fred Kroll.

Jerry Larke, Richard A. Marshall, Louis Martino, Robert Mattern, James E. McIntire, Dennis Morey, Paul Myers, Jr., James Nicholson, David Noble, Edward Nuhfer, David Nurmi, James Ovies.

Gary Parks, Pat Parmesano, Leonard Phillips, Norman Pingley, Charles Rager, Patrick L. Rawlings, Clarence L. Robinson, Jr., Donald S. Shaffer, Donald C. Shields, James P. Spadafore, Armando Spagnolo, John F. Spoerl, David Stalnaker, Michael R. Stellabotte, Vern C. Svatos, William G. Thomas, Terrence L. Whitfield, John B. Whitehead, and Thomas W. Woods.

Theta Sigma Chi (32)

Theta Sigma Chi Fraternity received the following 32 acceptances:

Michael Bates, William S. Bingman, Robert L. Bayer, Scott Bosley, John Carney, John Cole, Lee Corder, James Courrier, Richard Culp, Joe Davidson, Brice DeVault, Kenneth Fuhrmann.

John Hamilton, Clifford Harnage, Raymond Hoover, Joseph Jackson, Richard Kauffman, William C. Koon, William Knott, Herbert S. Lambert, Jr., John Mallow, Lewis McConnell, John Oliverio, Kenneth C. Page, Jr., Michael Perry, Lee Primm, James Rittenhour, John Rush, John Shelton, Robert Shoemaker, James A. Staub, and Steve Wilson.

Phi Sigma Nu (33)

Thirty-three acceptances were received by Phi Sigma Nu Fraternity, as follows:

Jack Atkinson, Charles Bates, Kermit Becker, Emmette Boone, Jr., Martin Bourkland, Paul Bowman, Jr., Richard A. Evans, Daniel E. Fonoroff, Charles Greathouse, Richard Hatala, Gary Henshaw.

Francis Herbert, David Hollen, Richard Johnson, Geren Knight, George Kruhm, William D. Lawrence, Larry Loudin, James Malone, Thomas Moore, Paul Morris, Michael Niland, Marvin Pitsenbarger, Edward R. Pouch, Richard Rexroad, Robert Roderich, John Ruhl, Thomas Sawyers, Paul Shook, Robert Sill, Jr., Roger Truex, Michael Wanda, and Linwood Young.

Sigma Iota Chi (35)

Among sororities, Sigma Iota Chi received the greatest number of acceptances.

Elaine Ack, Norma Amtower, Leanne Arkley, Carole Blackburn, Jean Bonafield, Bonnie Brown, Sally Chonoski, Sandra Compton, Vida Marie Cuppett, Grace Demoise, Mary Lou Finnell, Dolores Fitzgerald, Ann Fulmer, Barbara Grachowski, Nancy Hamara, Judy Harris.

Becky Harshbarger, Tylyn Ann Huffman, Carol Machamer, Susanne Marston, Belberta Mills, Sharon Minnix, Peggy Oates.

Mary Ellen Rasel, Sylvia Redman, Darlene Reel, Carol Rhodes, Nancy Rice, Mary Ann Ruppert, Barbara Ryon, Mary Belle Simpson, Delores Starnes, Jacqueline Stewart, June Swisher, and Beverly Whitehead.

Kappa Delta Psi (19)

Kappa Delta Psi Sorority received the following acceptances.

Janet Ball, Beverly Barr, Carolyn Castelli, Constance C. Casto, Wendy Corbin, Sandra Dritz.

Mary Jordan, Sylvia Kady, Vicki Kephart, Rose Marie Latynski, Sue Nesbitt, Nancy Reader, Katherine Riedel, Susan Sadtler, Judy Stutler, Mary Thomas, Virginia Temple, Susan Walker, and Sue Wimer.

Eta Upsilon Gamma (18)

Roberta Calvert, Patricia Garducci, Gail Colyard, Christine Glover, Carolyn L. Guy, Linda Hinschlager.

Mary Jenkins, Kay Looney, Hilda Loy, Diane Miller, Margie Nichols, Jacqueline Oufiero, Ingrid Pearson, Joan Perrine, Louann Rockenstein, Norma Umstot, Louise Voelker, and Sandra Welshonce.

Deaths And Funerals

MISS VEDA E. RITCHEY

HYNDMAN — Miss Veda E. Ritchey, 61, died yesterday in Bedford County Memorial Hospital, Bedford, where she had been a patient a month.

Born in Hyndman, she was a daughter of the late Clinton L. and Mary (Ferner) Ritchey. Miss Ritchey held membership in Hyndman Evangelical United Brethren Church and the Auxiliary of the Hyndman Volunteer Fire Company.

Surviving are three brothers, Harry Ritchey, Central City; Dove E. Ritchey, Hyndman, and John I. Ritchey, Gastonville.

The body is at the Ziegler Funeral Home where friends will be received today from 2 to 4 and 7 to 9 p. m.

Services will be conducted Sunday at 2 p. m. at the funeral home by Rev. Harry E. Hull, assisted by Rev. Charles Evans and interment will be in Hyndman Cemetery.

LESLIE SERVICE

A service for Mrs. Pearl (Reynolds) Leslie, 74, of 49 Marion Street, who died Wednesday, will be conducted today at 2 p.m. at the Stein Funeral Home. Rev. Connell T. Chaney, pastor of Living Stone Church of the Brethren, will officiate and interment will be in Sunset Memorial Park.

Pallbearers will be Buck Kesler, Richard Colbert, Joseph Barner, Arthur E. Elfritz, Curtis Portmess and R. A. Borror.

MESSMAN SERVICE

A requiem mass for Raymond C. Messman, 67, a former resident, who died Wednesday at Pittsburg, pa., will be celebrated today at 9 a.m. at SS. Peter and Paul Catholic Church. Interment will be in the parish cemetery.

Pallbearers will be F. D. Pendergast, C. J. Englebach, Angelo Muscatell, W. A. Lueck, D. O. Owens and J. M. Beeseck.

ERNEST MILLER JR.

KEYSER — Ernest C. Miller Jr., three-month-old son of Ernest C. and Mary (Keckley) Miller, died yesterday morning at his home, 146 Argyle Street.

Surviving, besides his parents, are a sister, Joyce Ann, at home; his grandparents, Mr. and Mrs. Carl E. Keckley, of here, and Mr. and Mrs. Luther W. Miller, Wiley Ford, and two great grandparents, Mrs. Nellie Shobe, Limestone Road, and Mrs. Mary E. Miller, McMullen Highway.

The body is at the Rogers Funeral Home for a funeral service tomorrow at 2 p. m. Rev. C. H. Cameron will officiate and burial will be Queens Point Cemetery. Friends will be received at the funeral home after 7 p. m. today.

CHARLES M. GERLACH JR.

Charles Marshall Gerlach Jr., 19, of 829 National Highway, died Thursday in Johns Hopkins University Hospital, Baltimore, where he was admitted Monday.

A son of Charles M. and Retha M. (Shreve) Gerlach, he had undergone surgery Wednesday for a heart defect. The youth formerly attended Allegany High School.

Surviving, besides his parents, are a brother, Randall H. Gerlach, at home, and his paternal grandparents, Mr. and Mrs. C. H. Gerlach, Pinto.

The body will be at the John J. Hafer Chapel of the Hills Mortuary, Braddock Road at U. S. Route 40, today where the family will receive friends from 2 to 4 and 7 to 9 p. m.

Services will be conducted there Sunday at 2 p. m. by Rev. Carlton M. Harris, pastor of Centre Street Methodist Church, and interment will be in Restlawn Memorial Gardens.

MRS. HENRY T. FRAME

Mrs. Mintie Sarah Frame, 80, of 440 North Mechanic Street, died yesterday at her home following an illness of three months.

Born at Rosedale, W. Va., she was a daughter of the late James and Evelyn (Bishop) Shamblin and widow of Henry T. Frame. Mrs. Frame was a member of the Seventh Day Adventist Church.

Surviving are a daughter, Mrs. Harry Duckworth, with whom she resided; two stepsons, Charles and Edwin Frame, both of this city; a stepdaughter, Mrs. Walter Oglebay, city; two sisters, Mrs. James Cessna and Mrs. Charles Frame, both of this city; two grandchildren, five great-grandchildren and a number of stepgrandchildren.

The body is at the Hafer Funeral Home where friends will be received today from 2 to 4 and 7 to 9 p. m.

A service will be conducted Monday at the funeral home at 2 p.m. by Elder Otis Parrish, of Wheeling, and Elder Ralph Wallace, city, pastors of Seventh Day Adventist Church. Interment will be in Hillcrest Burial Park.

Pallbearers will be David Green, Robert Crump, Edward Brown, J. L. Davidson, Charles L. Kinnian and Fred F. Sutherland.

KNIERIEM SERVICE

MEYERSDALE, Pa.—A service for George G. Knieriem, 68, who died Thursday at his home, RD 1, New Breighton, will be conducted Sunday at 2 p.m. at the Price Funeral Home. Rev. Marvin E. Heath will officiate and interment will be in Union Cemetery.

McADAMS SERVICE

A service for Mrs. Louise McAdams, 77, of Washington, widow of Dr. John C. McAdams, former Cumberland dentist, will be conducted today at 11 a.m. at Emmanuel Episcopal Church. Rev. H. M. Richardson, rector, will officiate and interment will be in Rose Hill Cemetery.

Pallbearers will be George Smith, James Avirett, Carl Henson, John Bestwick, Harry Nelson and Eric Gibbs.

DARR SERVICE

A service for John Richard Darr, 43, of 949 Maryland Avenue, who died Thursday at his home will be conducted Monday at 10 a.m. at the George Funeral Home. Rev. Carlton M. Harris, pastor of Centre Street Methodist Church, will officiate and interment will be in Zion Memorial Park. Full military rites will be accorded at graveside by members of Post 1411, Veterans of Foreign Wars.

R. FRENCH HUTSON

R. French Hutson, 74, a former resident of this city and a retired government worker of 504 Chillum Road, Hyattsville, died Thursday at Providence Hospital, Washington, D. C.

He and his wife, Clara (Lippold) Hutson, resided on Fayette Street until about six years ago. He was a native of Romney, W. Va.

Surviving, in addition to his widow, is a sister, Mrs. Edna Kinghorn of Washington.

The body will be at the Takoma Park Funeral Home until late today when it will be brough to the Stein Funeral Home here. The rosary will be said at 8 p. m. Sunday at the funeral home.

Services will be Monday at 10 a. m. at SS. Peter and Paul Church. Interment will be in SS. Peter and Paul Cemetery.

Presbytery To Meet At Mt. Olivet Church

PIEDMONT — The Presbytery of Winchester will meet in the Mt. Olivet Church, near Hancock, at 9 a.m. October 17. Edward H. Wolford, is the commissioner from here and James Fazenbaker, alternate.

D. Of A. Planning Supper Meeting

BARTON — Pride of Barton Council, No. 77 Daughters of America met a recent evening in the Junior Order Hall with Mrs. Mary Kyle, councilor, in charge.

Members reported ill are Mrs. Mary Thompson, Mrs. Hazel Houdersheldt, and Mrs. Rennie Dawson.

Plans were made to hold a covered dish supper at the next regular meeting October 24.

W. Va. Residents Are Invited To Take Vaccine

Residents of Garrett and Mineral counties, and all other persons who are interested, are welcome to begin taking the Sabin oral polio vaccine this Friday and Saturday at these locations:

Westernport Elementary School.
Central Elementary School, Lonaconing.
Beall Elementary School, Frostburg.
Mount Savage School.
Cresaptown School.
Oldtown Schoo' (Saturday only).

The vaccine also may be taken at any of the Cumberland centers, or at any others in the county.

IT'S FABULOUS WHAT? . . .
Frank Taccino's Real Italian Spaghetti
And Meat Balls or Meat Sauce, Salad Bar and Coffee
All You Can Eat $1
WHERE?
TALLY HO RESTAURANT
EAST MAIN FROSTBURG
WHEN?
Saturday—5 P.M. Til ?
Enjoy Guy Owens At The Hammond

Mrs. Harrison Heads McCoole Homemakers

McCOOLE—The McCoole Homemakers Club met Tuesday in McCoole Presbyterian Church for a covered dish luncheon and program. Achievements were displayed.

After the meal, a business meeting was held with Mrs. Boyd Robinson, vice president, presiding. Roll call was answered with "The Greatest Homemaking Achievement of the Year."

An article on how to dry fresh flowers for winter bouquets was read and discussed. Several chairmen gave reports.

Each chairman present filled out reports for the county Achievement Day program November 9. A discussion was held by members on the making of chenille Christmas trees as a project this year, and also on a trip to Levels later this year.

Mrs. J. E. Harrison was elected president and Mrs. Melvin McBee, treasurer, for the next two years. A song session of hymns followed with Pauline Riggleman playing the chord electrical organ.

PSC Announces Parents' Day

KEYSER — Parents Day, Saturday, October 28, will find mothers and fathers of Potomac State students on the campus as guests of the college. This day has been set aside to give the parents an opportunity to meet faculty members and visit various buildings on campus.

Invitations will be sent to parents of all regularly enrolled students on behalf of the administration, the faculty, and the student body, requesting their presence here for open house and attendance at the Potomac State-Wesley College football game.

Special activities are being arranged by Coach Dana G. Lough to honor parents of the football team.

Senior Scouts Elect Officers

FROSTBURG — Senior Girl Scout Troop 54 of First Methodist Church has elected the following officers:

President, Eileen Llewellyn; vice president and historian, Christens Kreiling; secretary, Rebecca Bowser, and treasurer Saudra Green. Named representatives to the Senior Senate of the Shawnee Council were Connie Carter and Janice Huff. Sharon Spier is alternate.

Plans are being made to join with other senior troops of Frostburg for a weekend at Camp Tioga. Mrs. Gurney Beeman is leader and Miss Kay Beeman, assistant.

Lonaconing Woman Will Be Honored

LONACONING — Morning Star Temple No. 1, Pythian Sisters, will have a banquet today at the V. F. W. home, followed by a reception and special tribute program at the Pythian hall to honor Mrs. Eloise Stafford, Lonaconing, grand chief of the Grand Temple of Maryland.

The Pythian Sisters, Victory Council No. 1, Pythian Sunshine Girls, the Princess of Syracuse and the Rising Sun Lodge No. 86, Knights of Pythias, will participate.

Class Will Meet

ELLERSLIE — Dorcas Bible Class of the Methodist Church will meet Tuesday, October 17, at 7:45 p. m. at the home of Mrs. Marie Simpkins with Mrs. Anna Lowery as co-hostess.

THE VAGABONDS
will be at
Horseshoe Inn
on Rt. 46, 6 miles east of Keyser
Sunday Nite
8 p.m. to Midnight, slow time

Palace Theatre
Last Times Today
Matinee Today 2 p. m.
Evening 7 & 9

PSC Offering Extension Course In Home Economy

KEYSER—A West Virginia University Extension Course in home economics is being taught by Mrs. Elizabeth Hanlin in the Science Hall at Potomac State College Mondays at 7:30 p.m. Credit may be applied toward senior or graduate work.

Harry Rambow, of Potomac Light and Power Company, Hagerstown, spoke to the class on the use of electricity in the home on Monday, October 9.

Members of the class are Mrs. Katherine Hanlin, Mt. Storm; Mrs. Faye Deshong, Mrs. Alice Jean Idleman, Mrs. Dawn Pritt, Mrs. Eileen Shank, Elk Garden; Mrs. Florence Giffin, Mrs. Gladys McDowell, Keyser; Mrs. Charlotte Barnard, Mrs. Inez Bush, Mrs. Alice Howard, Bloomington; Mrs. Sallie Long, Mrs. Fred Price, Mrs. Spencer, Mrs. Ray Umstot, Fort Ashby.

Rebekah Lodge Has Installation

WESTERNPORT — Elected and appointive officers of the Miriam Rebekah Lodge 16 were installed recently with Mrs. Lulu Fazenbaker, deputy president, in charge. She was assisted by Alleda Brinkman, Sara Buckholtz, Margaret Bauman, Rebecca Wilson; Margaret Lintz and Marie Myers.

Assuming duties were: Junior past noble grand, Blanche Ferguson; noble grand, Edna Jenkins; vice grand, Evelyn Linkswiller; recording secretary, Fanny Grove; financial secretary, Lulu Fazenbaker; warden, Norma Moon; conductor, Ruth Hartman; chaplain, May Biggs; musician, Marie Myers; colorbearer, Mable LaRue; right support to noble grand, Alleda Brinkman; right support to vice grand, Goldie Paugh; left support to vice grand, Ruth Bever; inside guard, Flora Clower; outside guard, Edna Roderick; pages, Edna Kitzmiller and Pearl Davis; treasurer, Lois Bell; Left support to the noble grand is Vada Trenum, who will be installed later.

Members will attend services at Evangelical United Brethren Church Sunday at 11 a. m. Mrs. Ruth Hartman will represent the lodge at the Rebekah Assembly in May 1962. Mrs. Blanche Ferguson alternate.

Brief Mention

Attending the thirty-fifth annual pilgrimage of the Odd Fellows Home at Frederick were Mrs. Lulu Fazenbaker, Mrs. Fanny Grove, Fred Imhoff and Mr. and Mrs. Ira Lease.

Bloodmobile Visit Slated

ROMNEY — The Red Cross bloodmobile unit will be at Romney Presbyterian Church October 31 from noon to 6 p. m.

The visit will be the first since last June. The quota is 150 pints of blood.

One visit was cancelled in August.

The first annual house tour sponsored by the Woman's Club of Romney will be conducted today from 10 a. m. to 4 p. m.

Group To Attend Presbyterial Meet

PIEDMONT — The Women of the Presbyterian Church will hold their Presbyterial meeting in the Woodstock (Va.) Church October 18.

Mrs. Carleton Bell, Mrs. Robert W. Bess Sr., Mrs. Bond Pence, Miss Jessie Smith and Mrs. Robert M. Campbell, will represent the local church.

Tour Today

ROMNEY — The first annual house tour sponsored by the Woman's Club of Romney will be conducted today from 10 a. m. to 4 p. m.

CLOSED TONIGHT
Due to Frostburg State Home Coming Dance we will be closed tonight. We will be open Wed., Fri., and Sat. nights, plus Sat. afternoon, next week.
ARMORY ROLLER RINK
NATIONAL GUARD ARMORY
FROSTBURG, MD.
PHONE OV 9-9008

Check Points For Hunters Are Announced

W. Va. Conducting Survey On Turkeys

ROMNEY — District 2 Headquarters of the West Virginia Department of Natural Resources, here, has set up turkey checking stations in the area for this year's small game season.

Successful hunters are required by law to make a report of turkey kills, in writing, to the Director of the Department of Natural Resources, or to local conservation officers.

Checking the birds in at the stations will eliminate the necessity of reporting the kill in writing.

Checking stations by counties are as follows: Grant county, Weimer Brothers Store, Maysville; Mill's Esso Station, Mt. Storm; Scripp's Esso Station, Bayard; Evans Store, Scherr; National Service Station, Petersburg, and North Fork Cottages, Hopeville.

Hampshire County: C. J. Smith Store, Augusta; Delray Post Office; Rio Post Office; Seldon's Store, Yellow Springs; Capon Grocery, Capon Bridge; Bloomery Post Office; Heavener's Service Station, Slanesville; Points Post Office; Cherry's Store, Springfield; Bob and Cleve's Gulf Station, Romney; Brand's Store, Purgitsville, and Department of Natural Resources Office, Romney.

Hardy County: See's Esso Station, Wardensville; Crider's Service Station, Fabius; Stanley See Store, Mathias; Larry's Grill, Lost River; Baker Post Office; Variety Sports Center, Moorefield, and Old Wolfe Service Station, on the South Fork.

Mineral County: Grayson's Sport Shop, Keyser; Lou's Auto Store, Piedmont; Wagoner and Beam Service Station, Fort Ashby, and Umstott and Wilson, Burlington.

Morgan County: Mechem's Esso Station, Great Cacapon; Ridge Post Office; Sleepy Creek Post Office; Hunter's Hardware, Berkeley Springs, and Norton's Grocery, Paw Paw.

Pendleton county: Albert Joseph Service Station, Brandywine; Wilson's Esso Servicenter Brandywine; Sugar Grove Post Office; Sites Service Station, Franklin; L. B. Sites Store, Onego; Hartman's Store; Cherry Grove; Mrs. Nana R. Hinkle, Riverton; Thompson's Motel, Franklin. Stations will likely be set up at Circleville and Mouth of Seneca.

Cub Scout Pack Visits Fire Station

FROSTBURG — Den 3 of Cub Scout Pack 30, under the direction of Mrs. Jean Gracie and Mrs. Hazel Robertson, were taken to the Frostburg Fire Department in connection with "Fire Prevention Week."

William Vogtman explained the uses of the various pieces of equipment. Participating were Jeffrey Gracie, Gregory Dishong, Donald Lemmert, Dieter Podleiski, Robert Robertson and Diehl Snyder. The den meeting was held at the home of Mrs. Gracie following the tour.

Plan Bake Sale

WESTERNPORT — The Young People's Fellowship of St. James Episcopal Church, will hold a bake sale today, beginning at 10 a. m., in the vacant store room next to Peters' Newstand, Main Street.

Complete Brake Service
ALL WORK GUARANTEED
FAIR'S ATLANTIC SERVICE
East Main Frostburg

SHOP HERE For Your NEEDS!
Lucky's CUT-RATE LIQUOR STORE
BEER · WINE · CIGARETTES · SODA
OPEN 'TIL 12 p.m.
70-72 E. MAIN ST.
PHONE OV 9-6642
FROSTBURG, MD.
Visit The Camellia Room
Cocktails By Experts

Court Theresa To Mark 41st Anniversary

Mt. Savage CDA Plans Observance

MT. SAVAGE — At the recent meeting of Court Theresa, Catholic Daughters of America, it was decided to celebrate the forty-first anniversary of the court with a covered dish supper. The affair will be held in St. Patrick's hall October 26. Mrs. Sara Carter will be chairlady, assisted by Mrs. Mary Logsdon, Mrs. Adelaide Logsdon, Mrs. Nellie Hotchkiss, Mrs. Vivian Mullaney, Mrs. Eva Rae Stevens and Mrs. Mary Green.

Court Theresa will serve the K of C breakfast in St. Patrick's hall Sunday, October 22. Mrs. Vivian Mullaney will be in charge of the breakfast and she will be assisted by Mrs. Nellie Hotchkiss and Mrs. Gertrude Reagan. Other members of the court are asked to volunteer their services since more help will be needed.

The regular monthly card party will be held November 4 in St. Patrick's hall with Miss Martha Reagan in charge. Assisting her will be Mrs. Bertha Farrell, Mrs. Mary E. Fannon, Mrs. Leona Carter, Mrs. Thelma Green, Miss Sadie Kenny, Mrs. Mary E. Blank, and Mrs. Anastacia McGann.

Mrs. Adelaide Logsdon, grand regent, presided at the meeting. The attendance prize was won by Mrs. Vivian Mullaney.

Barton Personals

Mr. and Mrs. Glenn Wilson, Aliquippi, Pa., visited Mr. and Mrs. J. Donald Wilson.

Mr. and Mrs. Louis Reid and son, returned to Baltimore after spending a week with Mrs Reid's parents Mr. and Mrs. Donald Wilson.

Mr. and Mrs. Portie Richmen and boys, Augusta, W. Va., visited Mrs. Richmen's parents Mr. and Mrs. Edgar Clark.

Mr. and Mrs. George Winkler and family, Silver Spring, visited Mr. and Mrs. Edward Winkler.

Mrs. Gerald Young, California, flew here to be with her grandmother Mrs. Rennie Dawson, who is ill at her home.

Tuesday Bridge Club Entertained

GRANTSVILLE — Miss Viola Broadwater entertained the Tuesday Night Bridge Club with a supper.

The dining room table was decorated with red roses, lighted tapers and place cards and tallies to match. The house was decorated with autumn flowers. Two tables were in play.

Honors were presented to Mrs. H. L. Pettit, Mrs. Betty Landis, and Mrs. C. O. Bender. Guest prizes went to Mrs. Isaac Armstrong, and Mrs. Lena Bender. Mrs. Harvey Gortner of St. Petersburg, Fla., a former member of the club was a special guest. Mr. and Mrs. Gortner have been spending the summer in Grantsville and have been visiting friends and relatives in nearby town and cities.

Banquet Set Today

LUKE — The annual banquet of the Luke Fire Company will be held today at 6:30 p. m. for members and their ladies at the Luke Community Building.

Visits Patient

FROSTBURG — Mrs. A. B. Weddell of Roanoke, Va., is visiting her sister, Miss Imogene Caudill, who has been a patient at Miners Hospital for the past five months.

GENUINE MILITARY SURPLUS
REJECTS!
U. S. Navy THERMAL SHIRTS and DRAWERS .... each $1.94
Sizes S-M-L & XL. Sold last year in our stores for $3.87.
Army & Navy Discount Stores
75 E. Main St., Frostburg
Keyser and Bedford

Let Us Install
Modern Plumbing And Heating In Your Home
GOEBEL
Plumbing-Heating Sheetmetal
OV 9-5486 Frostburg

CHEVROLET
USED CARS
Morton Chevrolet
Chevrolet & Oldsmobile
Ph. OV 9-6655 Frostburg

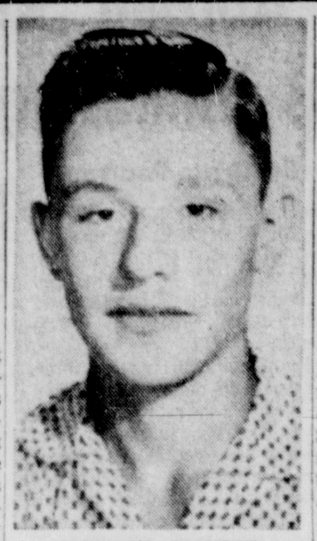

STEWART STANTON

Attending FFA Convention In Kansas City

GRANTSVILLE—Stewart Stanton, a senior at Northern High School, is a delegate to the Future Farmers of America convention, now being held in Kansas City, Mo.

Stanton was chosen by his FFA Club at Northern to attend as a delegate from the school and county. He left Cumberland by the Baltimore and Ohio Railroad with other members of a Maryland delegation on Monday. He will return late Sunday.

The young man is a member and president of Cove Chapter Future Farmers of America and is a son of Mr. and Mrs. Guy S. Stanton.

Miss Judy Jose Is Chosen As College Queen

KEYSER — Miss Judy Jose, daughter of Mr. and Mrs. William Jose, Gilmore Street, has been chosen to reign as "Miss Catamount XXIII" during homecoming festivities at Potomac State College today.

A sophomore medical secretarial major, she is a graduate of Keyser High School, where she was selected "FFA Sweetheart" by the Future Farmers of America; KHS representative to the Mineral County Fair, Calendar Girl, Homecoming Queen, Miss Golden Tornado, and runner-up in numerous other contests.

Her attendants will be Miss Judy Markley, of Keyser, and Miss Jan Pisarchik, of Johnstown, Pa.

Homemakers Plan Election

FROSTBURG — The Midlothian Homemakers Club met a recent evening at the home of Mrs. James Loar with Mrs. Paul Barnett as co-hostess.

Mrs. Mason Diehl presided over the business session and Mrs. Matthew Skidmore, family life chairman, gave a report on "Feeling comfortable about ourselves."

Mrs. Helen O'Neal and Mrs. Lereda Durst were guests.

A nominating committee consisting of Mrs. Matthew Skidmore, Mrs. Thomas Simmons, and Mrs. Robert Neat were appointed to pick a president and treasurer.

The November meeting will be held at the home of Mrs. Edwin Eckhart.

Church Observes Layman Sunday

FROSTBURG — First Congregational Church will observe "Layman Sunday" at the 11 a.m. service. Donald Greg is in charge and the theme will be "You Shall Be My Witness."

Clarence Sweene, Merle Phillips and John Fram will speak. Others participating are Ronald Plummer, Samuel McCulloh, Leonel Morris, Cambria Williams, Gratten Jones, Wade Phillips and Gerald Sweene.

DANCE
Republican Club
Union St., Lonaconing
Saturday Night
From 9 to 12
Music by Jim's Trio

take the family out to dinner

Have dinner with us soon and enjoy our excellent food. Choice Liquors—Wines.
HILL TOP INN
3 MILES EAST GRANTSVILLE
PHONE TW 5-5168

PSC Chairman For Alumni Fund Named

20 Colleges Join W. Va. Campaign

KEYSER—Miss Juliann Ritter, R.N., Charleston, executive secretary of the State Nurses Association, will serve as Potomac State College's alumni chairman for West Virginia Higher Education Week, which is to begin November 13. Miss Ritter was graduated from Potomac State in 1941.

Each of the state's 20 colleges will appoint alumni chairmen, with A. Hale Watkins, Charleston attorney and West Virginia University alumnus, serving as their coordinator and as community campaign chairmen.

A meeting of this group was held Wednesday night at Morris Harvey College, Charleston, when detailed plans were outlined for the Joint Alumni Fund Campaign. Committees will be named.

Higher Education Week is a project of the W. Va. Association of College and University Presidents.

Miss Ritter will be attending the kickoff meeting in Charleston, November 13, when the Chesapeake and Potomac Telephone Company of West Virginia will be hosts to alumni representatives of West Virginia colleges at a dinner in the cafeteria of the company's new office building.

Alumni To Hear Talk On Defense

MT. SAVAGE — The Alumni of Mt. Savage School will meet Tuesday at 8 p.m. A representative of Civil Defense headquarters in Cumberland will be guest speaker. All members of the alumni are urged to attend.

Deaths And Funerals

MISS VEDA E. RITCHEY

HYNDMAN — Miss Veda E. Ritchey, 61, died yesterday in Bedford County Memorial Hospital, Bedford, where she had been a patient a month.

Born in Hyndman, she was a daughter of the late Clinton L. and Mary (Ferner) Ritchey. Miss Ritchey held membership in Hyndman Evangelical United Brethren Church and the Auxiliary of the Hyndman Volunteer Fire Company.

Surviving are three brothers, Harry Ritchey, Central City; Dove E. Ritchey, Hyndman, and John I. Ritchey, Gastonville.

The body is at the Ziegler Funeral Home where friends will be received today from 2 to 4 and 7 to 9 p. m.

Services will be conducted Sunday at 2 p. m. at the funeral home by Rev. Harry E. Hull, assisted by Rev. Charles Evans and interment will be in Hyndman Cemetery.

LESLIE SERVICE

A service for Mrs. Pearl (Reynolds) Leslie, 74, of 49 Marion Street, who died Wednesday, will be conducted today at 2 p.m. at the Stein Funeral Home. Rev. Connell T. Chaney, pastor of Living Stone Church of the Brethren, will officiate and interment will be in Sunset Memorial Park.

Pallbearers will be Buck Kesler, Richard Colbert, Joseph Barner, Arthur E. Elfritz, Curtis Portmess and R. A. Borror.

MESSMAN SERVICE

A requiem mass for Raymond C. Messman, 67, a former resident, who died Wednesday at Pittsburg, pa., will be celebrated today at 9 a.m. at SS. Peter and Paul Catholic Church. Interment will be in the parish cemetery.

Pallbearers will be F. D. Pendergast, C. J. Englebach, Angelo Muscatell, W. A. Lueck, D. O. Owens and J. M. Beeseck.

ERNEST MILLER JR.

KEYSER — Ernest C. Miller Jr., three-month-old son of Ernest C. and Mary (Keckley) Miller, died yesterday morning at his home, 146 Argyle Street.

Surviving, besides his parents, are a sister, Joyce Ann, at home; his grandparents, Mr. and Mrs. Carl E. Keckley, of here, and Mr. and Mrs. Luther W. Miller, Wiley Ford, and two great grandparents, Mrs. Nellie Shobe, Limestone Road, and Mrs. Mary E. Miller, McMullen Highway.

The body is at the Rogers Funeral Home for a funeral service tomorrow at 2 p. m. Rev. C. H. Cameron will officiate and burial will be Queens Point Cemetery. Friends will be received at the funeral home after 7 p. m. today.

CHARLES M. GERLACH JR.

Charles Marshall Gerlach Jr., 19, of 829 National Highway, died Thursday in Johns Hopkins University Hospital, Baltimore, where he was admitted Monday.

A son of Charles M. and Retha M. (Shreve) Gerlach, he had undergone surgery Wednesday for a heart defect. The youth formerly attended Allegany High School.

Surviving, besides his parents, are a brother, Randall H. Gerlach, at home, and his paternal grandparents, Mr. and Mrs. C. H. Gerlach, Pinto.

The body will be at the John J. Hafer Chapel of the Hills Mortuary, Braddock Road at U. S. Route 40, today where the family will receive friends from 2 to 4 and 7 to 9 p. m.

Services will be conducted there Sunday at 2 p. m. by Rev. Carlton M. Harris, pastor of Centre Street Methodist Church, and interment will be in Restlawn Memorial Gardens.

MRS. HENRY T. FRAME

Mrs. Mintie Sarah Frame, 80, of 440 North Mechanic Street, died yesterday at her home following an illness of three months.

Born at Rosedale, W. Va., she was a daughter of the late James and Evelyn (Bishop) Shamblin and widow of Henry T. Frame. Mrs. Frame was a member of the Seventh Day Adventist Church.

Surviving are a daughter, Mrs. Harry Duckworth, with whom she resided; two stepsons, Charles and Edwin Frame, both of this city; a stepdaughter, Mrs. Walter Oglebay, city; two sisters, Mrs. James Cessna and Mrs. Charles Frame, both of this city; two grandchildren, five great-grandchildren and a number of stepgrandchildren.

The body is at the Hafer Funeral Home where friends will be received today from 2 to 4 and 7 to 9 p. m.

A service will be conducted Monday at the funeral home at 2 p.m. by Elder Otis Parrish, of Wheeling, and Elder Ralph Wallace, city, pastors of Seventh Day Adventist Church. Interment will be in Hillcrest Burial Park.

Pallbearers will be David Green, Robert Crump, Edward Brown, J. L. Davidson, Charles L. Kinnian and Fred F. Sutherland.

KNIERIEM SERVICE

MEYERSDALE, Pa.—A service for George G. Knieriem, 63, who died Thursday at his home, RD 1, New Breighton, will be conducted Sunday at 2 p.m. at the Price Funeral Home. Rev. Marvin E. Heath will officiate and interment will be in Union Cemetery.

McADAMS SERVICE

A service for Mrs. Louise McAdams, 77, of Washington, widow of Dr. John C. McAdams, former Cumberland dentist, will be conducted today at 11 a.m. at Emmanuel Episcopal Church. Rev. H. M. Richardson, rector, will officiate and interment will be in Rose Hill Cemetery.

Pallbearers will be George Smith, James Avirett, Carl Henson, John Bestwick, Harry Nelson and Eric Gibbs.

DARR SERVICE

A service for John Richard Darr, 43, of 949 Maryland Avenue, who died Thursday at his home will be conducted Monday at 10 a.m. at the George Funeral Home. Rev. Carlton M. Harris, pastor of Centre Street Methodist Church, will officiate and interment will be in Zion Memorial Park. Full military rites will be accorded at graveside by members of Post 1411, Veterans of Foreign Wars.

R. FRENCH HUTSON

R. French Hutson, 74, a former resident of this city and a retired government worker of 504 Chillum Road, Hyattsville, died Thursday at Providence Hospital, Washington, D. C.

He and his wife, Clara (Lippold) Hutson, resided on Fayette Street until about six years ago. He was a native of Romney, W. Va.

Surviving, in addition to his widow, is a sister, Mrs. Edna Kinghorn of Washington.

The body will be at the Takoma Park Funeral Home until late today when it will be brough to the Stein Funeral Home here. The rosary will be said at 8 p. m. Sunday at the funeral home.

Services will be Monday at 10 a. m. at SS. Peter and Paul Church. Interment will be in SS. Peter and Paul Cemetery.

190 PSC Students Accept Fraternity, Sorority Bids

KEYSER — A total of 190 students at Potomac State College accepted bids from campus fraternities and sororities following Rush Week activities, during which time the six Greek-letter organizations entertained prospective pledges.

Phi Kappa Omega Fraternity received the largest number of acceptances, with 53 accepting, as follows:

David Baker, John Bergman, Robert Brannock, Stephen Cassady, James Christensen, Robert Clements, Anthong D'Ambrosio, George Dixon, Robert Farr, Garrett Ferguson, Thomas Ferrebee, John Fitzgerald, Ernest N. Giles, Joseph Hammond, Wayne Hawk, Michael Heflin, Richard Hess, Charles Hummel, Charles Kalbaugh, Anthony Keen, Fred Kroll.

Jerry Larke, Richard A. Marshall, Louis Martino, Robert Mattern, James E. McIntire, Dennis Morey, Paul Myers, Jr., James Nicholson, David Noble, Edward Nuhfer, David Nurmi, James Ovies.

Gary Parks, Pat Parmesano, Leonard Phillips, Norman Pingley, Charles Rager, Patrick L. Rawlings, Clarence L. Robinson, Jr., Donald S. Shaffer, Donald C. Shields, James P. Spadafore, Armando Spagnolo, John F. Spoerl, David Stalnaker, Michael R. Stellabotte, Vern C. Svatos, William G. Thomas, Terrence L. Whitfield, John B. Whitehead, and Thomas W. Woods.

Theta Sigma Chi (32)

Theta Sigma Chi Fraternity received the following 32 acceptances:

Michael Bates, William S. Bingman, Robert L. Bayer, Scott Bosley, John Carney, John Cole, Lee Corder, James Courrier, Richard Culp, Joe Davidson, Brice DeVault, Kenneth Fuhrmann.

John Hamilton, Clifford Harnage, Raymond Hoover, Joseph Jackson, Richard Kauffman, William C. Koon, William Knott, Herbert S. Lambert, Jr., John Mallow, Lewis McConnell, John Oliverio, Kenneth C. Page, Jr., Michael Perry, Lee Primm, James Rittenhour, John Rush, John Shelton, Robert Shoemaker, James A. Staub, and Steve Wilson.

Phi Sigma Nu (33)

Thirty-three acceptances were received by Phi Sigma Nu Fraternity, as follows:

Jack Atkinson, Charles Bates, Kermit Becker, Emmette Boone, Jr., Martin Bourkland, Paul Bowman, Jr., Richard A. Evans, Daniel E. Fonoroff, Charles Greathouse, Richard Hatala, Gary Henshaw.

Francis Herbert, David Hollen, Richard Johnson, Geren Knight, George Kruhm, William D. Lawrence, Larry Loudin, James Malone, Thomas Moore, Paul Morris, Michael Niland, Marvin Pitsenbarger, Edward R. Pouch, Richard Rexroad, Robert Roderich, John Ruhl, Thomas Sawyers, Paul Shook, Robert Sill, Jr., Roger Truex, Michael Wanda, and Linwood Young.

Sigma Iota Chi (35)

Among sororities, Sigma Iota Chi received the greatest number of acceptances.

Elaine Ack, Norma Amtower, Leanne Arkley, Carole Blackburn, Jean Bonafield, Bonnie Brown, Sally Chonoski, Sandra Compton, Vida Marie Cuppett, Grace Demoise, Mary Lou Finnell, Dolores Fitzgerald, Ann Fulmer, Barbara Grachowski, Nancy Hamara, Judy Harris.

Becky Harshbarger, Tylyn Ann Huffman, Carol Machamer, Susanne Marston, Belberta Mills, Sharon Minnix, Peggy Oates.

Mary Ellen Rasel, Sylvia Redman, Darlene Reel, Carol Rhodes, Nancy Rice, Mary Ann Ruppert, Barbara Ryon, Mary Belle Simpson, Delores Starnes, Jacqueline Stewart, June Swisher, and Beverly Whitehead.

Kappa Delta Psi (19)

Kappa Delta Psi Sorority received the following acceptances.

Janet Ball, Beverly Barr, Carolyn Castelli, Constance C. Casto, Wendy Corbin, Sandra Dritz.

Mary Jordan, Sylvia Kady, Vicki Kephart, Rose Marie Latynski, Sue Nesbitt, Nancy Reader, Katherine Riedel, Susan Sadtler, Judy Stutler, Mary Thomas, Virginia Temple, Susan Walker, and Sue Wimer.

Eta Upsilon Gamma (18)

Roberta Calvert, Patricia Garducci, Gail Colyard, Christine Glover, Carolyn L. Guy, Linda Hinschlager.

Mary Jenkins, Kay Looney, Hilda Loy, Diane Miller, Margie Nichols, Jacqueline Oufiero, Ingrid Pearson, Joan Perrine, Louann Rockenstein, Norma Umstot, Louise Voelker, and Sandra Welshonce.

Presbytery To Meet At Mt. Olivet Church

PIEDMONT — The Presbytery of Winchester will meet in the Mt. Olivet Church, near Hancock, at 9 a.m. October 17. Edward H. Wolford, is the commissioner from here and James Fazenbaker, alternate.

D. Of A. Planning Supper Meeting

BARTON — Pride of Barton Council, No. 77 Daughters of America met a recent evening in the Junior Order Hall with Mrs. Mary Kyle, councilor, in charge.

Members reported ill are Mrs. Mary Thompson, Mrs. Hazel Houdersheldt, and Mrs. Rennie Dawson.

Plans were made to hold a covered dish supper at the next regular meeting October 24.

W. Va. Residents Are Invited To Take Vaccine

Residents of Garrett and Mineral counties, and all other persons who are interested, are welcome to begin taking the Sabin oral polio vaccine this Friday and Saturday at these locations:

Westernport Elementary School.
Central Elementary School, Lonaconing.
Beall Elementary School, Frostburg.
Mount Savage School.
Cresaptown School.
Oldtown Schoo' (Saturday only).

The vaccine also may be taken at any of the Cumberland centers, or at any others in the county.

IT'S FABULOUS WHAT? . . .
Frank Taccino's Real Italian Spaghetti
And Meat Balls or Meat Sauce, Salad Bar and Coffee
All You Can Eat $1
WHERE?
TALLY HO RESTAURANT
EAST MAIN FROSTBURG
WHEN?
Saturday—5 P.M. Til ?
Enjoy Guy Owens At The Hammond

Mrs. Harrison Heads McCoole Homemakers

McCOOLE—The McCoole Homemakers Club met Tuesday in McCoole Presbyterian Church for a covered dish luncheon and program. Achievements were displayed.

After the meal, a business meeting was held with Mrs. Boyd Robinson, vice president, presiding. Roll call was answered with "The Greatest Homemaking Achievement of the Year."

An article on how to dry fresh flowers for winter bouquets was read and discussed. Several chairmen gave reports.

Each chairman present filled out reports for the county Achievement Day program November 9. A discussion was held by members on the making of chenille Christmas trees as a project this year, and also on a trip to Levels later this year.

Mrs. J. E. Harrison was elected president and Mrs. Melvin McBee, treasurer, for the next two years. A song session of hymns followed with Pauline Riggleman playing the chord electrical organ.

PSC Announces Parents' Day

KEYSER — Parents Day, Saturday, October 28, will find mothers and fathers of Potomac State students on the campus as guests of the college. This day has been set aside to give the parents an opportunity to meet faculty members and visit various buildings on campus.

Invitations will be sent to parents of all regularly enrolled students on behalf of the administration, the faculty, and the student body, requesting their presence here for open house and attendance at the Potomac State-Wesley College football game.

Special activities are being arranged by Coach Dana G. Lough to honor parents of the football team.

Senior Scouts Elect Officers

FROSTBURG — Senior Girl Scout Troop 54 of First Methodist Church has elected the following officers:

President, Eileen Llewellyn; vice president and historian, Christens Kreiling; secretary, Rebecca Bowser, and treasurer Saudra Green. Named representatives to the Senior Senate of the Shawnee Council were Connie Carter and Janice Huff. Sharon Spier is alternate.

Plans are being made to join with other senior troops of Frostburg for a weekend at Camp Tioga. Mrs. Gurney Beeman is leader and Miss Kay Beeman, assistant.

Lonaconing Woman Will Be Honored

LONACONING — Morning Star Temple No. 1, Pythian Sisters, will have a banquet today at the V. F. W. home, followed by a reception and special tribute program at the Pythian hall to honor Mrs. Eloise Stafford, Lonaconing, grand chief of the Grand Temple of Maryland.

The Pythian Sisters, Victory Council No. 1, Pythian Sunshine Girls, the Princess of Syracuse and the Rising Sun Lodge No. 86, Knights of Pythias, will participate.

Class Will Meet

ELLERSLIE — Dorcas Bible Class of the Methodist Church will meet Tuesday, October 17, at 7:45 p. m. at the home of Mrs. Marie Simpkins with Mrs. Anna Lowery as co-hostess.

THE VAGABONDS
will be at
Horseshoe Inn
on Rt. 46, 6 miles east of Keyser
Sunday Nite
8 p.m. to Midnight, slow time

Palace Theatre
Last Times Today
Matinee Today 2 p. m.
Evening 7 & 9

PSC Offering Extension Course In Home Economy

KEYSER—A West Virginia University Extension Course in home economics is being taught by Mrs. Elizabeth Hanlin in the Science Hall at Potomac State College Mondays at 7:30 p.m. Credit may be applied toward senior or graduate work.

Harry Rambow, of Potomac Light and Power Company, Hagerstown, spoke to the class on the use of electricity in the home on Monday, October 9.

Members of the class are Mrs. Katherine Hanlin, Mt. Storm; Mrs. Faye Deshong, Mrs. Alice Jean Idleman, Mrs. Dawn Pritt, Mrs. Eileen Shank, Elk Garden; Mrs. Florence Giffin, Mrs. Gladys McDowell, Keyser; Mrs. Charlotte Barnard, Mrs. Inez Bush, Mrs. Alice Howard, Bloomington; Mrs. Sallie Long, Mrs. Fred Price, Mrs. Spencer, Mrs. Ray Umstot, Fort Ashby.

Rebekah Lodge Has Installation

WESTERNPORT — Elected and appointive officers of the Miriam Rebekah Lodge 16 were installed recently with Mrs. Lulu Fazenbaker, deputy president, in charge. She was assisted by Alleda Brinkman, Sara Buckholtz, Margaret Bauman, Rebecca Wilson; Margaret Lintz and Marie Myers.

Assuming duties were: Junior past noble grand, Blanche Ferguson; noble grand, Edna Jenkins; vice grand, Evelyn Linkswiller; recording secretary, Fanny Grove; financial secretary, Lulu Fazenbaker; warden, Norma Moon; conductor, Ruth Hartman; chaplain, May Biggs; musician, Marie Myers; colorbearer, Mable LaRue; right support to noble grand, Alleda Brinkman; right support to vice grand, Goldie Paugh; left support to vice grand, Ruth Bever; inside guard, Flora Clower; outside guard, Edna Roderick; pages, Edna Kitzmiller and Pearl Davis; treasurer, Lois Bell; Left support to the noble grand is Vada Trenum, who will be installed later.

Members will attend services at Evangelical United Brethren Church Sunday at 11 a. m. Mrs. Ruth Hartman will represent the lodge at the Rebekah Assembly in May 1962. Mrs. Blanche Ferguson alternate.

Brief Mention

Attending the thirty-fifth annual pilgrimage of the Odd Fellows Home at Frederick were Mrs. Lulu Fazenbaker, Mrs. Fanny Grove, Fred Imhoff and Mr. and Mrs. Ira Lease.

Bloodmobile Visit Slated

ROMNEY — The Red Cross bloodmobile unit will be at Romney Presbyterian Church October 31 from noon to 6 p. m.

The visit will be the first since last June. The quota is 150 pints of blood.

One visit was cancelled in August.

The first annual house tour sponsored by the Woman's Club of Romney will be conducted today from 10 a. m. to 4 p. m.

Group To Attend Presbyterial Meet

PIEDMONT — The Women of the Presbyterian Church will hold their Presbyterial meeting in the Woodstock (Va.) Church October 18.

Mrs. Carleton Bell, Mrs. Robert W. Bess Sr., Mrs. Bond Pence, Miss Jessie Smith and Mrs. Robert M. Campbell, will represent the local church.

Tour Today

ROMNEY — The first annual house tour sponsored by the Woman's Club of Romney will be conducted today from 10 a. m. to 4 p. m.

CLOSED TONIGHT
Due to Frostburg State Home Coming Dance we will be closed tonight. We will be open Wed., Fri., and Sat. nights, plus Sat. afternoon, next week.
ARMORY ROLLER RINK
NATIONAL GUARD ARMORY
FROSTBURG, MD.
PHONE OV 9-9008

Check Points For Hunters Are Announced

W. Va. Conducting Survey On Turkeys

ROMNEY — District 2 Headquarters of the West Virginia Department of Natural Resources, here, has set up turkey checking stations in the area for this year's small game season.

Successful hunters are required by law to make a report of turkey kills, in writing, to the Director of the Department of Natural Resources, or to local conservation officers.

Checking the birds in at the stations will eliminate the necessity of reporting the kill in writing.

Checking stations by counties are as follows: Grant county, Weimer Brothers Store, Maysville; Mill's Esso Station, Mt. Storm; Scripp's Esso Station, Bayard; Evans Store, Scherr; National Service Station, Petersburg, and North Fork Cottages, Hopeville.

Hampshire County: C. J. Smith Store, Augusta; Delray Post Office; Rio Post Office; Seldon's Store, Yellow Springs; Capon Grocery, Capon Bridge; Bloomery Post Office; Heavener's Service Station, Slanesville; Points Post Office; Cherry's Store, Springfield; Bob and Cleve's Gulf Station, Romney; Brand's Store, Purgitsville, and Department of Natural Resources Office, Romney.

Hardy County: See's Esso Station, Wardensville; Crider's Service Station, Fabius; Stanley See Store, Mathias; Larry's Grill, Lost River; Baker Post Office; Variety Sports Center, Moorefield, and Old Wolfe Service Station, on the South Fork.

Mineral County: Grayson's Sport Shop, Keyser; Lou's Auto Store, Piedmont; Wagoner and Beam Service Station, Fort Ashby, and Umstott and Wilson, Burlington.

Morgan County: Mechem's Esso Station, Great Cacapon; Ridge Post Office; Sleepy Creek Post Office; Hunter's Hardware, Berkeley Springs, and Norton's Grocery, Paw Paw.

Pendleton county: Albert Joseph Service Station, Brandywine; Wilson's Esso Servicenter Brandywine; Sugar Grove Post Office; Sites Service Station, Franklin; L. B. Sites Store, Onego; Hartman's Store; Cherry Grove; Mrs. Nana R. Hinkle, Riverton; Thompson's Motel, Franklin. Stations will likely be set up at Circleville and Mouth of Seneca.

Cub Scout Pack Visits Fire Station

FROSTBURG — Den 3 of Cub Scout Pack 30, under the direction of Mrs. Jean Gracie and Mrs. Hazel Robertson, were taken to the Frostburg Fire Department in connection with "Fire Prevention Week."

William Vogtman explained the uses of the various pieces of equipment. Participating were Jeffrey Gracie, Gregory Dishong, Donald Lemmert, Dieter Podleiski, Robert Robertson and Diehl Snyder. The den meeting was held at the home of Mrs. Gracie following the tour.

Plan Bake Sale

WESTERNPORT — The Young People's Fellowship of St. James Episcopal Church, will hold a bake sale today, beginning at 10 a. m., in the vacant store room next to Peters' Newstand, Main Street.

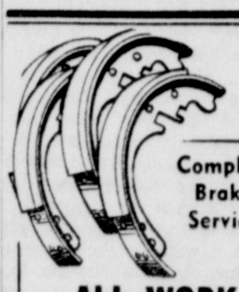
Complete Brake Service
ALL WORK GUARANTEED
FAIR'S ATLANTIC SERVICE
East Main Frostburg

SHOP HERE For Your NEEDS!
Lucky's CUT-RATE LIQUOR STORE
BEER · WINE · CIGARETTES · SODA
OPEN 'TIL 12 p.m.
70-72 E. MAIN ST.
PHONE OV 9-6642
FROSTBURG, MD.
Visit The Camellia Room
Cocktails By Experts

North Hagerstown Beats Fort Hill, 18-14; Allegany Loses, 25-20

Hubs Turn Two Fumbles Into Scores

Sentinels Lose Second Game As Late Thrust Fails

GAME STATISTICS

Fort Hill		N. Hagerstown
14	First Downs Rushing	4
1	First Downs Passing	3
1	First Downs Penalties	2
16	Total First Downs	9
2	Lost Ball on Downs	0
6	Passes Attempted	5
2	Passes Completed	3
1	Passes Intercepted By	0
30	Yards Gained Passes	78
1	Punts	3
27	Avg. Distance Punts, Yards	32
3	Fumbles	1
1	Opponents Fumbles Recovered	75
9	Penalties	7
61	Yards Lost Penalties	75
259	Yards Gained Rushing	112
8	Yards Lost Rushing	26
251	Net Yards Gained Rushing	84
281	Total Net Yards Gained	162

An alert, red-shirted team of ballhawks from North Hagerstown High School, out-played but not out-fought, turned two Fort Hill High fumbles into touchdowns and beat the Sentinels, 18-14, last night in a hard-played Cumberland Valley Athletic League football contest at Fort Hill stadium before approximately 4,000 spectators.

Outgained 259 yards to 112 on the ground by a fast-running Fort Hill eleven which rolled up 16 first downs to the Hub's nine, Coach Mel Henry's North High gridders struck with startling swiftness in the second and third quarters for the winning six-pointers following two costly Sentinel fumbles.

Trailing 14-6 late in the first half with Fort Hill threatening to score again, the Hubs turned the tables when the hard-charging Hagerstown line knocked the ball from Ronnie Manges' grasp as he was about to pass from the visitors' 14.

Races For Touchdown

The ball squirted up field where 180- pound guard Jim Morrissey picked up the bounding ball on the Hub 40 and raced 60 yards behind a host of blockers for a North Hagerstown touchdown. The sudden turn-about score came with just two seconds remaining before the half ended, leaving North Hagerstown on the short end of a 14-12 count at intermission.

Then in the third quarter, Fort Hill again was on the march, having picked up three consecutive first downs to the Hagerstown 32 when Roy Collins smashed through the center of the Hub's line to the 20, but fumbled and guard Ronnie Kline plucked the ball out of the air and ran it back to the Hagerstown 40.

The visitors were forced to kick, however, when two penalties set the Hubs back and the ball was taken by Manges on the Sentinels 36.

Two plays later Rich Robinson fumbled a pitchout and Kline again pounced on the ball on the Fort Hill 16. Hagerstown moved to a first down on the Sentinel four and on the next play Halfback Joe Henderson plunged in for the winning touchdown.

Fort Hill, battling back desperately twice lost the ball on downs in the crucial fourth quarter, being halted on the Hubs' 34 early in the period and again on the Hagerstown three with only 1:11 remaining to be played.

Stop Fort Hill Drive

It was a determined Hagerstown band of oportunists that stopped the last Fort Hill drive, using a five-yard offsides penalty against the Sentinels to help the goal-line stand.

Fort Hill drove 49 yards in its final battle against the clock, picking up a first down on the Hagerstown seven. Collins plunged to the one on the next play but it was called back and Fort Hill was penalized to the 12. Manges and Colin Smith carried to the Hagerstown six in three plays and then Smith, taking a Manges pitchout, tried to go in for the winning six-pointer, but was spilled on a jarring tackle by Henderson on the three as the Hubs took over.

Fort Hill kicked off to the Henrymen to open the game and North Hagerstown marched 67 yards in just six plays, aided by two penalties against the Sentinels, to score the initial touchdown. A scintillating over-the-shoulder catch of a Dennis Wachter pass by Terry Stotler was good for 47 yards for the key play in the drive. Bill Bayliss plunged over from the one for the score.

Fort Hill came right back to march 63 yards in nine plays for its first touchdown in the opening quarter. Smith and Collins spearheaded the drive with Collins banging over from one yard out for the counter. Manges added the point from placement and Fort Hill led 7-6.

Manges Intercepts Pass

Midway in the second quarter, Fort Hill scored again when Manges intercepted a Wachter aerial on the Hagerstown 48 and returned it to the 35. Smith picked up 18 yards and Collins 12 in successive plays and three plays later Collins again dove over from the one for the score. Manges' second conversion made it 14-6.

The setback gave Fort Hill a 1-2-0 mark in the CVAL while the Hubs are 3-2-0 in league competition.

The loss also marked the first time that Fort Hill has dropped two games in a single season since 1956 when the Sentinels lost 20-0 to Hagerstown High and 20-14 to Front Royal, Virginia. The Sentinels' other loss this year was a 13-0 defeat at the hands of Frederick High's Cadets. The lineups:

Pos.	Fort Hill (14)	N. Hagerstown (18)
LE	White	Stotler
LT	Spence	Blair
LG	Rowley	B. Barnhart
C	Merrill	Schamel
RG	Radcliffe	Kline
RT	Henry	Chaney
RE	Donahue	S. Barnhart
QB	Manges	Wachter
LH	Williams	Henderson
RH	Smith	Lowman
FB	Collins	Bayliss

Score by periods:

North Hagerstown	6	6	6	0	—18
Fort Hill	7	7	0	0	—14

Touchdowns: Fort Hill — Collins 2 (1, plunge and 1, plunge). North Hagerstown — Bayliss (1, plunge), Morrissey (60, runback of fumble), Henderson (4, run).

Extra Points: Fort Hill — Manges 2 (placements).

Substitutes: Fort Hill — Shook, Carnell, Proudfoot, Zais, Peck, Robinson. North Hagerstown — Good, Hylan, Diseati, Spessard, Donnelly, Moats, Morrissey, Haugh, Moyer.

Officials: John Shelton, Hubert Feeney, James Gaffney, Don Hodge.

Valley, Bruce Triumph In WMI Soccer Contests

Knights Defeat Beall Eleven, 3-1; Aggies Lose, 1-0

WMI SOCCER LEAGUE
Standing of the Teams

	W.	L.	T.	Pts.
Valley	2	0	1	7
Bruce	2	0	1	5
Beall	2	1	0	4
Flintstone	0	3	0	0
Mt. Savage	0	3	0	0

Games Tuesday
Flintstone at Mt. Savage
Bruce at Beall

Valley High's Black Knights maintained their grip on first place in the Western Maryland Inter-scholastic Soccer League yesterday by downing the defending champion Beall High Mountaineers, 3-1, at Lonaconing while runner-up Bruce edged the Flintstone High Aggies, 1-0, at Westernport.

Tommy James booted home two goals for Coach Johnny Meyers' Knights as they chalked up their third triumph against a tie this season.

James' two goals increased his total to six for the season as the Knights outplayed Beall to hand the Mountaineers their first loss.

A drive by Marvin Miller off a pass by Danny Young opened the scoring for Valley in the initial period. James added his goals in the third and fourth stanzas on passes from Marvin Miller and Keith Wilson after Beall had scored in the third period on Allan Eisel's penalty kick.

Approximately 450 fans witnessed the hard-fought contest. Best bets for the winners were Fred Sloan, James, Miller and Young for Valley while Tom Rankin and Eisel were outstanding for Coach Ebbie Finzel's Mountaineers.

Meanwhile, Bruce remained on the heels of the Knights by slipping by Flintstone on Dick Strother's goal in the first period. The counter came on an assist from Irvin Bennett and the Bulldogs made it stand up for victory to remain unbeaten in three games. Bruce has played a 1-1 tie with Valley.

Ronnie Stafford, Flintstone goalie, played an outstanding game for Coach Stony Jackson's Aggies, making 12 saves during the contest. Also outstanding for the losers were Donnie Smith, Larry Haines and Don Kinton.

Best for Bruce were Robert Wright, Marvin Zais, Dick Stother and Michael Warnick.

In other statistics, Bruce had three corner kicks to Flintstone's one and 12 free boots to four for the Aggies. The defeat was the third in a row for Flintstone. The lineups:

AT WESTERNPORT

Pos.	Bruce (1)	Flintstone (0)
Goal	Shaffer	Stafford
RB	Raines	Kennedy
LB	Clem	D. Smith
RHB	Delillo	Haines
CHB	Wright	D. Kinton
LHB	Guthrie	Thomas
OR	Taylor	Duvall
IR	Bennett	Teter
CF	M. Zais	Gordon
IL	Strother	Wilson
OL	Warnick	Burgess

Score by periods:

BRUCE	1	0	0	0	—1
FLINTSTONE	0	0	0	0	—0

Field Goal: Bruce—Strother.
Substitutes: Bruce—Fike. Flintstone—Sipes.
Officials—Jack Burner and George Shaffer.

AT LONACONING

Pos.	Valley (3)	Beall (1)
G	Creighton	Gray
RF	Broadwater	Eisel
LF	W. Metz	W. Diehl
RH	F. Sloan	Petenbrink
CH	Shockey	J. Diehl
LH	F. Metz	Ritchie
OR	D. Sloan	T. Wilson
IR	James	J. Wilson
CF	Young	Wharton
IL	Miller	Chaney
OL	K. Wilson	Spriggs

Score by periods:

BEALL	0	0	1	0	—1
VALLEY	1	0	1	1	—3

Field goals: Valley—Marvin Miller, Tommy James 2.
Penalty goal: Beall—Allan Eisel.
Substitutes: Beall—Connors, Rankin, Layman. Valley—Morris, Moyer, Kimble.
Officials: Roby and Fatkin.

New York Mets Buy Antonelli

Conditional Tag Placed On Hurler

MILWAUKEE, Wis. (UPI) — The Milwaukee Braves Friday sold pitchers Ken MacKenzie and Johnny Antonelli to the New York Mets and called up some promising farmhands to protect them from the major league draft of of minor leaguers.

There was a conditional tag on the Antonelli sale, meaning he'll have to prove himself in spring drills or the deal is off.

Antonelli, after stardom with the New York and San Francisco Giants, came to the Braves late last season from the Cleveland Indians. It was with the Braves he got his start. But he saw little duty here last season, and was one of the expendables in the recent draft to stock the Mets and Houston Colts, who begin play next year.

MacKenzie, 27, has been in the Braves system since 1957, and was 6-4 at Louisville in the American Association last year.

Chiti Is Among Six Bought By Orioles

BALTIMORE (UPI) — The Baltimore Orioles Friday purchased five rookies and veteran major league catcher Harry Chiti from their minor league affiliates.

Added to the Orioles' roster were pitchers John Miller, Dace McNally, Darold Knowles, Howie Stethers, and Catcher Andy Etchebarren.

The 29-year-old Chiti, who formerly caught for the Chicago Cubs, Kansas City Athletics and Detroit Tigers, was bought from Rochester where he spent part of the season, hitting .321. Chiti also played with Denver of the American Association last season and batted .289.

Bayer Holds Lead In Ontario Open

ONTARIO, Calif. (AP) — Big George Bayer of Miami slipped to a one-over-par 71 Friday but increased his lead to two strokes at the half-way point in the $20,000 Ontario Open Golf Tournament.

Bayer, who set the course record with 64 Thursday, has a 36-hole total of 135.

Young bobby Nichols of Midland, Tex., was second with 137. The former Texas A&M player also shot a 71 over the windlashed Whispering Lakes golf course.

Tied for third at 138 were Billy Maxwell of Dallas and Dave Hill of Denver. Both shot 69s Friday. They and veteran Lloyd Mangrum of Apple Valley were the only three players to break par 36-34—70 Friday.

Packers Made 2-Point Choice Over Browns

Bears Are Favored To Beat Baltimore

By NORMAN MILLER
United Press International

Two of the more astute coaching brains in professional football meet for the first time Sunday when the Cleveland Browns entertain the Green Bay Packers in the National League's top game.

This will mark the first time Vince Lombardi of the Packers, a successful Johnny-come-lately among pro head coaches, matches strategy with Cleveland's "old master," Paul Brown. These teams have not played since 1956.

The Packers were 2-point favorites to beat the Browns before an expected crowd of 70,000 at Cleveland. The game could be a preview of the N.F.L.'s title playoff next December. Both are among the six teams tied at the top of the division standings with 3-1 records.

In another game involving clubs with 3-1 records, the New York Giants were favored by 7 points over the Cowboys at Dallas. And in the battle between the two N.F.L. teams with 0-4 records, the Pittsburgh Steelers were picked by 9 points at home against the Washington Redskins.

Eagles Over Cards

The champion Philadelphia Eagles (3-1) were the choice by 5 points over the Cardinals' "walking wounded" (2-2) at St. Louis; The San Francisco Forty-Niners (3-1) were 13 over the Vikings (3-3) at Minnesota; the Chicago Bears (2-2) were favored by 4 points at home against the Baltimore Colts (2-2), and the Detroit Lions (2-2) were picked by 8 at home over the Los Angeles Rams (1-3).

Hutchinson Heads AP Manager Poll; Dark Given Vote

NEW YORK (AP) — Cincinnati's Fred Hutchinson was a runaway selection as the National League's Manager of the Year for 1961—but he might not know about it yet.

Hutchinson was on a leisurely three or four-day drive from Cincinnati to his home in Brandenton, Fla. when the results of The Associated Press poll were announced Friday. He could not be contacted immediately.

The 42-year-old pilot received all but one of the 176 votes cast by members of the Baseball Writers' Association of America. The only dissenting ballot named Alvin Dark of the third place San Francisco Giants.

Waivers Asked On Tom Brewer

Veteran Pitcher Won 91 For Bosox

BOSTON (UPI) — The Boston Red Sox announced Friday that waivers have been asked on pitcher Tom Brewer and veteran catcher Joe Ginsberg prior to granting both men their unconditional releases.

The 30-year-old Brewer, a right-hander from Cheraw, S.C., was plagued with arm trouble through the 1961 season and was on the disabled list most of the year. He appeared in only 10 games, winning 3 and losing 2, and pitched 42 innings.

The 1961 season was the first in which Brewer failed to win at least 10 games for the Red Sox. His best year at Boston was 1956 when he had a 19-9 record. His eight-year record was 91 victories and 82 defeats.

Ginsberg, who was picked up by the Red Sox as a free agent midway through the 1961 season when Boston needed catching insurance, appeared in 24 games, mostly as a pinch-hitter. He batted .222.

St. Patrick's Seeks 4th Straight Win, Play Gaels Sunday

St. Patrick's front-running "Fighting Irish" will play St. Mary's Gaels at Marydale and SS. Peter & Paul will oppose St. Michael's at Frostburg in Catholic Youth Football League games on Sunday at 2 p.m.

St. Patrick's won the season opener from St. Mary's, 19-0, and will be shooting for win No. 4 tomorrow. Other wins were scored over SS. Peter & Paul, 13-12, and St. Michael's, 13-6. The Gaels, 1960 league champions, are 0-3 to date.

SS. Peter & Paul whipped St. Michael's, 6-0, in their series opener and is now 2-1. The Frostburg eleven has won one game and lost two.

Jensen Not Talking, Expected To Retire

SAN FRANCISCO (UPI)—Jackie Jensen, the blond "retiring" baseball player, said Friday that the Boston Red Sox will make an announcement about his future "in a short while."

The guess is that Jensen is through with baseball forever. But Jackie will admit to nothing.

"When I have any announcement to make," says the former star football player who developed into one of the baseball greats, "it will come from the Red Sox office in Boston.

AFL Results
By United Press International

Boston 31 Houston 31 (tie)
(Only game scheduled)

Johnson Heights, Gephart Win Pair In Touch League

Johnson Heights and Gephart won doubleheaders in Elementary School Touch Football League games played yesterday.

At Penn Avenue Field, Johnson Heights edged Penn Avenue in the Class A circuit, 19-14, while Johnson Heights also copped the Class B contest, 12-0.

Gephart nosed out Mount Royal in an extra period Class A tilt at Stitcher Field, 7-6, while in the Class B game Gephart trimmed Mt. Royal, 26-2.

Summary:

AT PENN AVENUE
Class A

Johnson Heights	7	0	0	12	—19
Penn Avenue	6	6	2	0	—14

Touchdowns: Johnson Heights — Larry Martin 2 (30, run and 45, intercepted pass); Doug Williams (3, run). Penn Avenue: Bobby Martin (5, pass from Doug Bierman); John Graham (35, run).
Extra point: Johnson Heights — Larry Martin (run).
Safety: Penn Avenue — Doug Williams.

Class B

Johnson Heights	6	6	0	0	—12
Penn Avenue	0	0	0	0	— 0

Touchdowns: Johnson Heights — Tommy Davis 2 (10 and 20 yard runs).

AT STITCHER FIELD
Class A

Gephart	0	0	0	6	1—7
Mt. Royal	0	0	0	6	0—6

Touchdowns: Gephart — Robert Fields (5-yard run). Mt. Royal — Donnie Hooton (10-yard pass from Steve Vaughan).
(Gephart won game in overtime by gaining most yardage in four downs).

Class B

Gephart	0	6	8	12	—26
Mt. Royal	0	2	0	0	— 2

Touchdowns: Gephart — Terry White 4 (2, 25, 10 and 2 yard runs).
Safeties: Gephart 1, Mt. Royal 1.

Blanda's Goal Gives Oilers 31-31 Tie With Boston

BOSTON (AP)—George Blanda kicked a dramatic 24-yard field goal five seconds before the final gun Friday night to give the Houston Oilers a 31-31 tie with Boston in an American Football League game marked by the record passing performance of Jackie Lee.

Lee, who tossed for more than 400 yards in shattering the loop mark of 375, raced the clock after Boston grabbed a 31-28 edge on a Butch Songin to Gino Cappelletti pass just 50 seconds from the end.

Lee's 25-yard pitch to Bill Groman at the Boston 17 set up the tying Blanda kick.

Houston	0	14	7	10	—31
Boston	7	3	14	17	—31

Today's Grid Schedule

HIGH SCHOOLS
Northern at Fort Hill B
Hot Springs, Va., at Franklin
Berkeley Springs at Charles Town
Harpers Ferry at Hancock
West Va. Deaf at American Deaf, Hartford, Conn.
Westminster at Handley, Winchester, Va.
Chambersburg at So. Hagerstown

COLLEGES
Bridgewater at Frostburg State
Davis & Elkins at Potomac State
Shepherd at Gallaudet

Petersburg Posts Third PVC Victory

Vikings Win Over Circleville, 20-13

GAME STATISTICS

Petersburg		Circleville
17	First downs rushing	4
0	First downs passing	0
1	First downs penalties	0
18	Total first downs	4
2	Passes tried	8
0	Passes Completed	2
1	Passes intercepted by	1
0	Yards on passes	29
1	Punts	3
38	Avg. Yards on punts	36
2	Fumbles	2
1	Own fumbles recovered	1
8	Penalties	7
100	Yards lost penalties	64
336	Yards gained rushing	79
8	Yards lost rushing	11
328	Total net yards gained	97

Petersburg High School's Vikings scored their third straight Potomac Valley Conference victory yesterday when they downed the Circleville High School Indians at Petersburg by the score of 20-13.

The win gave Coach Wayne Barr's eleven a 3-1-1 record in the conference. Circleville is 1-2 in the 11-school circuit.

A 17-yard punt return by Steve Bruce set up the first PHS score which was credited to Bruce who raced 23 yards around left end. Leroy Ketterman ran the extra point to make it 7-0 in the opening period.

Circleville came back to tie the score in the second period when Ron Williams passed 22 yards to Orville Harper and the same passing combination accounted for the extra point. Circleville had punted to the Vikings one and recovered Shaffer's fumble on the 25.

Petersburg marched 60 yards for its second score later in the second period with Ketterman going over from the four. Leroy also plunged the point to give the Vikings a 14-7 edge.

A 90-yard drive which started late in the third quarter and was climaxed by Bruce's 7-yard run gave Petersburg a two-touchdown lead early in the final stanza. Ketterman's run for the point was stopped.

Ron Williams' pass interception and 46-yard run to the Vikings' 22 set up the Indians' final td midway in the last period. Boggs went over from the one but Williams' failed to make it on his run for the extra point.

Lineups:

Pos.	Petersburg (20)	Circleville (13)
LE	J. Harman	Gordon
LT	G. Harman	Warner
LG	C. Harman	Judy
C	F. Harman	D. Gordon
RG	Halterman	Thompson
RT	Junkins	Roy Williams
RE	Alt	Kissamore
QB	Shaffer	O. Harper
LH	Bruce	Cooper
RH	Vance	Ron Williams
FB	Ketterman	Boggs

Score by periods:

PETERSBURG	7	7	0	6	—20
CIRCLEVILLE	0	7	0	6	—13

Touchdowns: Petersburg—Bruce (23-yard run and 7-yard run); Ketterman (4-yard run). Circleville—O. Harper (22-yard pass from Ron Williams); Boggs (one-yard plunge).
Points after touchdowns: Petersburg—Ketterman 2 (runs). Circleville—Harper (pass from Ron Williams).
Substitutes: Petersburg—Smith, N. Sites, Hall, D. Sites, Arnold, E. Kessell, Thompson, Hines, Reynolds, Thorn, Evans.
Officials — Lovenstein, Feeney and Moore.

Corcoran Leads Terp Frosh To 35-18 Win

COLLEGE PARK, Md. (AP)—Quarterback James Corcoran scored two touchdowns and passed for two others as Maryland defeated Virginia 35-18 in an Atlantic Coast Conference freshman football game Friday.

Maryland jumped to a quick lead when halfback Ken Ambrusko scooted 65 yards for a touchdown on the first play from scrimmage. The Terps never lost the lead.

Corcoran scored his two touchdowns on runs of 5 and 1 yards. He also passed to end Jerry Osler for 27 and 35 yards for two more TD's.

Maryland's five extra points were kicked by Ken Carter. Virginia missed their PAT attempts as a kick and two runs failed.

Allan Nevins Named Head Of Civil War Centennial Group

WASHINGTON (UPI) — President Kennedy Friday appointed historian Allan Nevins to be a member of the Civil War Centennial Commission.

Nevins succeeds Ulysses S. Grant III, whose resignation from the commission was accepted Friday by Kennedy.

In his letter accepting the resignation, Kennedy told Grant he would ask the commission to name him chairman emeritus. Grant has been the commission's chairman.

Kennedy Friday also accepted the resignation, of Vice Admiral Stuart H. Ingersoll from the commission. Nevins, 71, a professor of American History at Columbia University from 1931 to 1958, now lives at San Marino, Calif.

Alco Drops 3d Straight League Tilt

Bulldogs Ring Up First Win Of Year After Four Losses

GAME STATISTICS

Martinsburg		Allegany
20	First downs rushing	11
3	First downs passing	2
0	First downs penalties	1
23	Total first downs	14
1	Lost on downs	2
6	Passes tried	4
3	Passes completed	2
0	Passes intercepted by	1
0	Punts	1
0	Avg. yards on punts	35
2	Fumbles	2
2	Own fumbles recovered	1
4	Penalties	4
30	Yards lost on penalties	35
300	Yards gained rushing	147
20	Yards lost rushing	7
323	Total Net yards gained	231

Coach Richard Harmison's Martinsburg High School Bulldogs broke their four-game losing streak and posted their initial win of the 1961 football campaign when they downed Allegany High School's Campers last night at Martinsburg by the score of 25-20.

The victory was the first in four outings for the Bulldogs in the Cumberland Valley Athletic League. Allegany, 1-4-0 overall, went down to defeat for the third straight time in the league. Last season the Campers won the title with a 6-0 record.

By dropping its fourth contest of the campaign Allegany has suffered its most defeats since the 1956 season when it finished with a 3-5-1 record.

Martinsburg took a 7-0 lead in the opening period when John Reuter scored on a 17-yard run and Tom Lewis plunged the extra point.

Two touchdowns in the second period enabled the Bulldogs to pile up a 19-0 lead before Allegany broke into the scoring column. Lewis tallied on a run from the two and Larry Hylton circled left end for six yards and a td.

A 17-yard touchdown dash by Mike Harvey broke the ice for Coach Ed Schwarz's team and Harvey also ran the extra point.

In the third period, the Campers scored on a 62-yard pass play executed by Fred Shank and Jeff Norris with the latter running 39 yards for the td.

Jim Mason tallied for Martinsburg on a 9-yard run and Allegany's final score in the third period was credited to Mike Harvey who ran over from the two. Dave Merrill plunged the point.

Allegany was in possession of the ball late in the final period but fumbled on the Martinsburg 45. The Bulldogs recovered and ran off several plays before time ran out.

Lineups:

SPTS.—ADD	MARTINSBURG	
Pos.	Martinsburg (25)	Allegany (20)
LE	Phalen	C. Davis
LT	Sherman	Butt
LG	L. Armentrout	Sisk
C	Shields	Roy
RG	Roberts	Belt
RT	Dearing	Hoelzer
RE	Bartock	Norris
QB	Lewis	Shank
LH	Reuter	Harvey
RH	Hylton	J. Miller
FB	Corbin	Merrill

Score by periods:

Martinsburg	7	12	6	0	—25
Allegany	0	7	13	0	—20

Touchdowns: Martinsburg — Reuter (17-yard run); Lewis (2-yard run); Hylton (6-yard run); Mason (9-yard run). Allegany — Mike Harvey 2 (17-yard run and 2-yard run); J. Norris (62-yard pass from Shank).
Points after touchdowns: Allegany — Harvey (plunge); Merrill (plunge). Martinsburg — Lewis (plunge).
Substitutes: Martinsburg — Mason, Dailey, Greenfield, Kilmer, R. Armentrout, Stewart, Sellers, Woodward, Wild, Frye. Allegany — Mayhew, Sindy, Stratton, Beachy, D. Saylor, J. Walker, Sellers, K. Davis, R. Johnson, Craig, Stimler, Pope.
Officials — Campbell, W. Lewis, Cappazolli, D. Pence.

Fernandez Favored To Defeat Shorts

NEW YORK (AP)—Jorge Fernandez, an aggressive, free-swinging welterweight contender from the Argentine, is a 2-1 favorite to whip Cecil Shorts of Cleveland Saturday night and score his sixth straight victory.

They will meet in a televised (ABC-TV, 9 p.m., EST) 10-rounder at Madison Square Garden.

Shorts subs for Italy's Bruno Visintin who couldn't make the trip to the United States because of divorce litigation problems.

Layne Is Placed On Reserve List

PITTSBURGH (UPI) — Quarterback Bobby Layne of the Pittsburgh Steelers, suffering from a severe bruise of the right side, was placed on the injured reserve list Friday.

Layne, the Steelers' number one signal caller for the past three years, suffered the injury in a pre-season game with the Chicago Bears. It was aggravated three weeks ago against the New York Giants.

FRIENDLY PEOPLE!
V
Fisher - Robinette
493 BALTIMORE AVE.
THE TAVERN
WITH THE
LARGE PARKING LOT
FREE PARKING

Football Scores

HIGH SCHOOLS
North Hagerstown 18, Fort Hill 14 (CVAL)
Martinsburg 25, Allegany 20 (CVAL)
Romney 6, Ridgeley 0 (PVC)
Keyser 26, Moorefield 6 (PVC)
Petersburg 20, Circleville 13 (PVC)
Mountaineer 31, Terra Alta 14
Sherwood 7, Frederick 6
Boonsboro 46, Musselman 13
Grafton 25, Weston 14
Southern, Oakland, 26, Parsons 0

COLLEGES
Maryland Frosh 35, Virginia Frosh 18
Colorado 9, Miami, Fla. 7
Detroit 20, Boston College 3

U.S. Ryder Cup Team Wins Six Of Eight Tests

To Play 16 Matches With British Today

LYTHAM - St. ANNES, Eng. (UPI) — The United States took a 6-2 lead over Britain Friday in the foursome play of the Ryder Cup international golf competition with the American teams of Arnold Palmer-Billy Casper and Art Wall-Jay Hebert winning two matches each.

Friday's victories left the U.S. needing to win only seven of the 16 singles matches Saturday to win the cup for the 11th time in 14 of the biennial meetings.

Mike Souchak and Bill Collins and Capt. Jerry Barber and Dow Finsterwald won the other U.S. points.

Britain's points were won by Capt. Dai Rees and Ken Bousfield and the team of Christie O'Connor and Peter Alliss.

Palmer and Casper defeated Rees and Bousfield in the morning, 2 and 1, and beat Tom Panton and Bernard Hunt in the afternoon, 5 and 4.

Wall and Hebert turned back Panton and Hunt in the morning and triumphed over the O'Connor-Alliss team in the afternoon, 1 up.

Souchak, Collins Split

Souchak and Collins defeated the British team of Tom Haliburton and Neil Coles, 1 up in the morning but bowed in the afternoon match to Rees and Bousfield, 4 and 2.

Barber and Finsterwald did not play in the morning but in the afternoon defeated Haliburton and Coles 1 up. They took the place of the U. S. team of Gene Littler and Doug Ford, who lost their morning match to O'Connor and Alliss, 4 and 3.

The outcome of the foursome play was a bitter disappointment to the Britons, who had hoped to at least halve the first eight points, counting on their Rees-Bousfield and O'Connor - Alliss teams to win both their matches.

But the Britons generally could not overcome the superior putting of the favored Americans.

Sink Long Puts

Typical was the putting of Finsterwald and Hebert on the final green. Finsterwald sank one of 14 feet for victory and Hebert one of 18 feet, also for a triumph.

In the eight singles matches Saturday morning Ford will play Harry Weetman and Souchak will meet Ralph Moffitt. Neither of Britons played Friday. In the other matches it will be Palmer vs. Alliss, Casper vs. Bousfield, Hebert vs. Rees, Litter vs. Coles, Barber vs. Hunt and Finsterwald vs. O'Connor.

The pairings for the eight afternoon matches will not be made until the morning round is completed.

Cardinals Purchase Seven Minor Leaguers

ST. LOUIS (AP)—The St. Louis Cardinals purchased the contracts of seven minor league players Friday, thereby replacing the seven lost to the two new National League baseball teams.

Bought by the parent club were pitcher Bob Duliba, first basemen Fred Whitfield and Joff Long and third baseman Floyd Wicker from Charleston, W. Va.; pitcher Paul Toth and catcher Ray Bond from Tulsa, and infielder Ron Kabbes from Rochester, N.Y.

Landes To Officiate In Football League

COLUMBUS (UPI) — Stan Landes, a National League baseball umpire, signed a contract to officiate in the United Football League the rest of the season. His first assignment will be the Cleveland Bulldogs — Shamrocks game at Grand Rapids Sunday.

Tenth Ranked Terps To Face Tarheel Team

Navy Will Battle Cornell At Ithaca

By THE ASSOCIATED PRESS

Pride is Coach Tom Nugent's sales pitch to his Maryland football players for Saturday's game against North Carolina.

Nugent admits he went as far as possible in firing up his team for its first three games, which they won over Southern Methodist, Clemson and Syracuse.

"Now it's up to them," to realize they are good and to uphold their ranking among the best 10 teams in the nation, Nugent said.

While dopesters were inclined to fear Maryland might be nonchalant in approaching North Carolina, the Terps haven't been on top of the heap long enough to become complacent.

The season has a long way to go and the Maryland squad has a lot of young players who are full of fire and brimstone.

North Carolina more than likely will try to show early it is out for blood. The Tarheels are smarting from a 27-0 setback at the hands of Clemson last week and as far as individual talent goes they take a back seat to no squad in the Atlantic Coast Conference.

Navy will be in the same boat with Maryland in trying to forget the past. The Middies, also riding high after upsetting Miami, are at Cornell.

The Ivy League team was knocked for a loop last week by Harvard and on paper offer no problem to Navy.

The rest of the schedule for intercollegiate football teams in the state finds Frostburg appearing for the first time at home against Bridgewater, Western Maryland at Hampden-Sydney, Johns Hopkins at Haverford, Morgan at Howard and Maryland State at North Carolina A. & T.

Spivey Is Traded To Los Angeles Jets

CLEVELAND (AP)—The Cleveland Pipers of the new American Basketball League Friday traded away center Bill Spivey to the Los Angeles Jets.

The 7-foot Spivey was dealt to the Jets of the ABL, along with Hank Whitney, in trade for 6-foot-9 center Nick Romanoff. It was a straight player deal between the two professional clubs.

Johnson Is Victor Over David Floyd

MELBOURNE, Australia (AP) —Don Johnson, 126¾, of Los Angeles, stopped David Floyd, 127¾, of Australia, in the eighth round of a 12-round bout Friday night.

Johnson wore down the young Aussie with his relentless attack. It was a good comeback for the American. He was knocked out in the second round by Australian Les McLean last month.

Lowest prices on
• Auto accessories
• Seat Covers
• Sporting Goods
• Radios
JOE The Motorists' Friend, Inc.
173 Baltimore Street
and LaVale Plaza Shopping Center

LOWEST PRICES
Let Us Keep You In Good Spirits!
Martin's Liquor Store
15 Baltimore St.
Next to W.M. Crossing
Free Delivery
Dial PA 2-1459

Watch For Our Grand Opening
MONDAY, OCT. 16
At Our New Location
Off the Industrial Blvd. at the corner of Memorial Ave. and 4th Sts., Opp. the New P. E. Bldg.
See Our Ad In Sunday's Paper For More Details
Webrecks' Auto Repair

Sign Up Now
For A Fun Full Season of Bowling
In a League of Your Choice
Ladies - Mens - Mixed
CALL
THE BOWLER
PA 4-4900

North Hagerstown Beats Fort Hill, 18-14; Allegany Loses, 25-20

Hubs Turn Two Fumbles Into Scores

Sentinels Lose Second Game As Late Thrust Fails

GAME STATISTICS

Fort Hill		N. Hagerstown
14	First Downs Rushing	4
1	First Downs Passing	3
1	First Downs Penalties	2
16	Total First Downs	9
2	Lost Ball on Downs	0
6	Passes Attempted	5
2	Passes Completed	3
1	Passes Intercepted By	0
30	Yards Gained Passes	78
1	Punts	3
27	Avg. Distance Punts, Yards	32
3	Fumbles	1
1	Opponents Fumbles Recovered	75
9	Penalties	7
61	Yards Lost Penalties	75
259	Yards Gained Rushing	112
8	Yards Lost Rushing	26
251	Net Yards Gained Rushing	84
281	Total Net Yards Gained	162

An alert, red-shirted team of ballhawks from North Hagerstown High School, out-played but not out-fought, turned two Fort Hill High fumbles into touchdowns and beat the Sentinels, 18-14, last night in a hard-played Cumberland Valley Athletic League football contest at Fort Hill stadium before approximately 4,000 spectators.

Outgained 259 yards to 112 on the ground by a fast-running Fort Hill eleven which rolled up 16 first downs to the Hub's nine, Coach Mel Henry's North High gridders struck with startling swiftness in the second and third quarters for the winning six-pointers following two costly Sentinel fumbles.

Trailing 14-6 late in the first half with Fort Hill threatening to score again, the Hubs turned the tables when the hard-charging Hagerstown line knocked the ball from Ronnie Manges' grasp as he was about to pass from the visitors' 14.

Races For Touchdown

The ball squirted up field where 180- pound guard Jim Morrissey picked up the bounding ball on the Hub 40 and raced 60 yards behind a host of blockers for a North Hagerstown touchdown. The sudden turn-about score came with just two seconds remaining before the half ended, leaving North Hagerstown on the short end of a 14-12 count at intermission.

Then in the third quarter, Fort Hill again was on the march, having picked up three consecutive first downs to the Hagerstown 32 when Roy Collins smashed through the center of the Hub's line to the 20, but fumbled and guard Ronnie Kline plucked the ball out of the air and ran it back to the Hagerstown 40.

The visitors were forced to kick, however, when two penalties set the Hubs back and the ball was taken by Manges on the Sentinels 36.

Two plays later Rich Robinson fumbled a pitchout and Kline again pounced on the ball on the Fort Hill 16. Hagerstown moved to a first down on the Sentinel four and on the next play Halfback Joe Henderson plunged in for the winning touchdown.

Fort Hill, battling back desperately twice lost the ball on downs in the crucial fourth quarter, being halted on the Hubs' 34 early in the period and again on the Hagerstown three with only 1:11 remaining to be played.

Stop Fort Hill Drive

It was a determined Hagerstown band of oportunists that stopped the last Fort Hill drive, using a five-yard offsides penalty against the Sentinels to help the goal-line stand.

Fort Hill drove 49 yards in its final battle against the clock, picking up a first down on the Hagerstown seven. Collins plunged to the one on the next play but it was called back and Fort Hill was penalized to the 12. Manges and Colin Smith carried to the Hagerstown six in three plays and then Smith, taking a Manges pitchout, tried to go in for the winning six-pointer, but was spilled on a jarring tackle by Henderson on the three as the Hubs took over.

Fort Hill kicked off to the Henrymen to open the game and North Hagerstown marched 67 yards in just six plays, aided by two penalties against the Sentinels, to score the initial touchdown. A scintillating over-the-shoulder catch of a Dennis Wachter pass by Terry Stotler was good for 47 yards for the key play in the drive. Bill Bayliss plunged over from the one for the score.

Fort Hill came right back to march 63 yards in nine plays for its first touchdown in the opening quarter. Smith and Collins spearheaded the drive with Collins banging over from one yard out for the counter. Manges added the point from placement and Fort Hill led 7-6.

Manges Intercepts Pass

Midway in the second quarter, Fort Hill scored again when Manges intercepted a Wachter aerial on the Hagerstown 48 and returned it to the 35. Smith picked up 18 yards and Collins 12 in successive plays and three plays later Collins again dove over from the one for the score. Manges' second conversion made it 14-6.

The setback gave Fort Hill a 1-2-0 mark in the CVAL while the Hubs are 3-2-0 in league competition.

The loss also marked the first time that Fort Hill has dropped two games in a single season since 1956 when the Sentinels lost 20-0 to Hagerstown High and 20-14 to Front Royal, Virginia. The Sentinels' other loss this year was a 13-0 defeat at the hands of Frederick High's Cadets. The lineups:

Pos. Fort Hill (14)	N. Hagerstown (18)
LE—White	Stotler
LT—Spence	Blair
LG—Rowley	B. Barnhart
C—Merrill	Schamel
RG—Radcliffe	Kline
RT—Henry	Chaney
RE—Donahue	S. Barnhart
QB—Manges	Wachter
LH—Williams	Henderson
RH—Smith	Lowman
FB—Collins	Bayliss

Score by periods:

North Hagerstown	6	6	6	0	—18
Fort Hill	7	7	0	0	—14

Touchdowns: Fort Hill — Collins 2 (1, plunge and 1, plunge). North Hagerstown — Bayliss (1, plunge), Morrissey (60, runback of fumble), Henderson (4, run).

Extra Points: Fort Hill — Manges 2 (placements).

Substitutes: Fort Hill — Shook, Carnell, Proudfoot, Zais, Peck, Robinson. North Hagerstown — Good, Hylan, Diseati, Spessard, Donnelly, Moats, Morrissey, Haugh, Moyer.

Officials: John Shelton, Hubert Feeney, James Gaffney, Don Hodge.

Valley, Bruce Triumph In WMI Soccer Contests

Knights Defeat Beall Eleven, 3-1; Aggies Lose, 1-0

WMI SOCCER LEAGUE
Standing of the Teams

	W.	L.	T.	Pts.
Valley	3	0	1	7
Bruce	2	0	1	5
Beall	2	1	0	4
Flintstone	0	3	0	0
Mt. Savage	0	3	0	0

Games Tuesday
Flintstone at Mt. Savage
Bruce at Beall

Valley High's Black Knights maintained their grip on first place in the Western Maryland Inter-scholastic Soccer League yesterday by downing the defending champion Beall High Mountaineers, 3-1, at Lonaconing while runner-up Bruce edged the Flintstone High Aggies, 1-0, at Westernport.

Tommy James booted home two goals for Coach Johnny Meyers' Knights as they chalked up their third triumph against a tie this season.

James' two goals increased his total to six for the season as the Knights outplayed Beall to hand the Mountaineers their first loss.

A drive by Marvin Miller off a pass by Danny Young opened the scoring for Valley in the initial period. James added his goals in the third and fourth stanzas on passes from Marvin Miller and Keith Wilson after Beall had scored in the third period on Allan Eisel's penalty kick.

Approximately 450 fans witnessed the hard-fought contest. Best bets for the winners were Fred Sloan, James, Miller and Young for Valley while Tom Rankin and Eisel were outstanding for Coach Ebbie Finzel's Mountaineers.

Meanwhile, Bruce remained on the heels of the Knights by slipping by Flintstone on Dick Strother's goal in the first period. The counter came on an assist from Irvin Bennett and the Bulldogs made it stand up for victory to remain unbeaten in three games. Bruce has played a 1-1 tie with Valley.

Ronnie Stafford, Flintstone goalie, played an outstanding game for Coach Stony Jackson's Aggies, making 12 saves during the contest. Also outstanding for the losers were Donnie Smith, Larry Haines and Don Kinton.

Best for Bruce were Robert Wright, Marvin Zais, Dick Stother and Michael Warnick.

In other statistics, Bruce had three corner kicks to Flintstone's one and 12 free boots to four for the Aggies. The defeat was the third in a row for Flintstone. The lineups:

AT WESTERNPORT

Pos. Bruce (1)	Flintstone (0)
Goal Shaffer	Stafford
RB Raines	Kennedy
LB Clem	D. Smith
RHB Delilo	Haines
CHB Wright	D. Kinton
LHB Guthrie	Thomas
OR Taylor	Duvall
IR Bennett	Teter
CF M. Zais	Gordon
IL Strother	Wilson
OL Warnick	Burgess

Score by periods:

BRUCE	1	0	0	0	—1
FLINTSTONE	0	0	0	0	—0

Field Goal: Bruce—Strother.
Substitutes: Bruce—Fike. Flintstone—Sipes.
Officials—Jack Burner and George Shaffer.

AT LONACONING

Pos. Valley (3)	Beall (1)
G—Creighton	Gray
RF—Broadwater	Eisel
LF—W. Metz	W. Diehl
RH—F. Sloan	Petenbrink
CH—Shockey	J. Diehl
LH—F. Metz	Ritchie
OR—D. Sloan	T. Wilson
IR—James	J. Wilson
CF—Young	Wharton
IL—Miller	Chaney
OL—K. Wilson	Spriggs

Score by periods:

BEALL	0	0	1	0	—1
VALLEY	1	0	1	1	—3

Field goals: Valley—Marvin Miller, Tommy James 2.
Penalty goal: Beall—Allan Eisel.
Substitutes: Beall—Connors, Rankin, Layman. Valley—Morris, Moyer, Kimble.
Officials: Roby and Fatkin.

New York Mets Buy Antonelli

Conditional Tag Placed On Hurler

MILWAUKEE, Wis. (UPI) — The Milwaukee Braves Friday sold pitchers Ken MacKenzie and Johnny Antonelli to the New York Mets and called up some promising farmhands to protect them from the major league draft of minor leaguers.

There was a conditional tag on the Antonelli sale, meaning he'll have to prove himself in spring drills or the deal is off.

Antonelli, after stardom with the New York and San Francisco Giants, came to the Braves late last season from the Cleveland Indians. It was with the Braves he got his start. But he saw little duty here last season, and was one of the expendables in the recent draft to stock the Mets and Houston Colts, who begin play next year.

MacKenzie, 27, has been in the Braves system since 1957, and was 6-4 at Louisville in the American Association last year.

Chiti Is Among Six Bought By Orioles

BALTIMORE (UPI) — The Baltimore Orioles Friday purchased five rookies and veteran major league catcher Harry Chiti from their minor league affiliates.

Added to the Orioles' roster were pitchers John Miller, Dace McNally, Darold Knowles, Howie Stethers, and Catcher Andy Etchebarren.

The 29-year-old Chiti, who formerly caught for the Chicago Cubs, Kansas City Athletics and Detroit Tigers, was bought from Rochester where he spent part of the season, hitting .321. Chiti also played with Denver of the American Association last season and batted .289.

Bayer Holds Lead In Ontario Open

ONTARIO, Calif. (AP) — Big George Bayer of Miami slipped to a one-over-par 71 Friday but increased his lead to two strokes at the half-way point in the $20,000 Ontario Open Golf Tournament.

Bayer, who set the course record with 64 Thursday, has a 36-hole total of 135.

Young bobby Nichols of Midland, Tex., was second with 137. The former Texas A&M player also shot a 71 over the windlashed Whispering Lakes golf course.

Tied for third at 138 were Billy Maxwell of Dallas and Dave Hill of Denver. Both shot 69s Friday. They and veteran Lloyd Mangrum of Apple Valley were the only three players to break par 36-34—70 Friday.

Waivers Asked On Tom Brewer

Veteran Pitcher Won 91 For Bosox

BOSTON (UPI) — The Boston Red Sox announced Friday that waivers have been asked on pitcher Tom Brewer and veteran catcher Joe Ginsberg prior to granting both men their unconditional releases.

The 30-year-old Brewer, a right-hander from Cheraw, S.C., was plagued with arm trouble through the 1961 season and was on the disabled list most of the year. He appeared in only 10 games, winning 3 and losing 2, and pitched 42 innings.

The 1961 season was the first in which Brewer failed to win at least 10 games for the Red Sox. His best year at Boston was 1956 when he had a 19-9 record. His eight-year record was 91 victories and 82 defeats.

Ginsberg, who was picked up by the Red Sox as a free agent midway through the 1961 season when Boston needed catching insurance, appeared in 24 games, mostly as a pinch-hitter. He batted .222.

St. Patrick's Seeks 4th Straight Win, Play Gaels Sunday

St. Patrick's front-running "Fighting Irish" will play St. Mary's Gaels at Marydale and SS. Peter & Paul will oppose St. Michael's at Frostburg in Catholic Youth Football League games on Sunday at 2 p.m.

St. Patrick's won the season opener from St. Mary's, 19-0, and will be shooting for win No. 4 tomorrow. Other wins were scored over SS. Peter & Paul, 13-12, and St. Michael's, 13-6. The Gaels, 1960 league champions, are 0-3 to date.

SS. Peter & Paul whipped St. Michael's, 6-0, in their series opener and is now 2-1. The Frostburg eleven has won one game and lost two.

Jensen Not Talking, Expected To Retire

SAN FRANCISCO (UPI)—Jackie Jensen, the blond "retiring" baseball player, said Friday that the Boston Red Sox will make an announcement about his future "in a short while."

The guess is that Jensen is through with baseball forever. But Jackie will admit to nothing.

"When I have any announcement to make," says the former star football player who developed into one of the baseball greats, "it will come from the Red Sox office in Boston.

AFL Results
By United Press International

Boston 31 Houston 31 (tie)
(Only game scheduled)

Packers Made 2-Point Choice Over Browns

Bears Are Favored To Beat Baltimore

By NORMAN MILLER
United Press International

Two of the more astute coaching brains in professional football meet for the first time Sunday when the Cleveland Browns entertain the Green Bay Packers in the National League's top game.

This will mark the first time Vince Lombardi of the Packers, a successful Johnny-come-lately among pro head coaches, matches strategy with Cleveland's "old master," Paul Brown. These teams have not played since 1956.

The Packers were 2-point favorites to beat the Browns before an expected crowd of 70,000 at Cleveland. The game could be a preview of the N.F.L.'s title playoff next December. Both are among the six teams tied at the top of the division standings with 3-1 records.

In another game involving clubs with 3-1 records, the New York Giants were favored by 7 points over the Cowboys at Dallas. And in the battle between the two N.F.L. teams with 0-4 records, the Pittsburgh Steelers were picked by 9 points at home against the Washington Redskins.

Eagles Over Cards

The champion Philadelphia Eagles (3-1) were the choice by 5 points over the Cardinals' "walking wounded" (2-2) at St. Louis; The San Francisco Forty-Niners (3-1) were 13 over the Vikings (3-3) at Minnesota; the Chicago Bears (2-2) were favored by 4 points at home against the Baltimore Colts (2-2), and the Detroit Lions (2-2) were picked by 8 at home over the Los Angeles Rams (1-3).

Hutchinson Heads AP Manager Poll; Dark Given Vote

NEW YORK (AP) — Cincinnati's Fred Hutchinson was a runaway selection as the National League's Manager of the Year for 1961—but he might not know about it yet.

Hutchinson was on a leisurely three or four-day drive from Cincinnati to his home in Brandenton, Fla. when the results of The Associated Press poll were announced Friday. He could not be contacted immediately.

The 42-year-old pilot received all but one of the 176 votes cast by members of the Baseball Writers' Association of America. The only dissenting ballot named Alvin Dark of the third place San Francisco Giants.

Johnson Heights, Gephart Win Pair In Touch League

Johnson Heights and Gephart won doubleheaders in Elementary School Touch Football League games played yesterday.

At Penn Avenue Field, Johnson Heights edged Penn Avenue in the Class A circuit, 19-14, while Johnson Heights also copped the Class B contest, 12-0.

Gephart nosed out Mount Royal in an extra period Class A tilt at Stitcher Field, 7-6, while in the Class B game Gephart trimmed Mt. Royal, 26-2.

Summary:

AT PENN AVENUE
Class A

Johnson Heights	7	0	0	12	—19
Penn Avenue	6	6	2	0	—14

Touchdowns: Johnson Heights — Larry Martin 2 (30, run and 45, intercepted pass); Doug Williams (3, run). Penn Avenue: Bobby Martin (5, pass from Doug Bierman); John Graham (35, run).
Extra point: Johnson Heights — Larry Martin (run).
Safety: Penn Avenue — Doug Williams.

Class B

Johnson Heights	6	6	0	0	—12
Penn Avenue	0	0	0	0	— 0

Touchdowns: Johnson Heights — Tommy Davis 2 (10 and 20 yard runs).

AT STITCHER FIELD
Class A

Gephart	0	0	0	6	1—7
Mt. Royal	0	0	0	6	0—6

Touchdowns: Gephart — Robert Fields (5-yard run). Mt. Royal — Donnie Hooton (10-yard pass from Steve Vaughan).
(Gephart won game in overtime by gaining most yardage in four downs).

Class B

Gephart	0	6	8	12	—26
Mt. Royal	0	2	0	0	— 2

Touchdowns: Gephart — Terry White 4 (2, 25, 10 and 2 yard runs).
Safeties: Gephart 1, Mt. Royal 1.

Blanda's Goal Gives Oilers 31-31 Tie With Boston

BOSTON (AP)—George Blanda kicked a dramatic 24-yard field goal five seconds before the final gun Friday night to give the Houston Oilers a 31-31 tie with Boston in an American Football League game marked by the record passing performance of Jackie Lee.

Lee, who tossed for more than 400 yards in shattering the loop mark of 375, raced the clock after Boston grabbed a 31-28 edge on a Butch Songin to Gino Cappelletti pass just 50 seconds from the end.

Lee's 25-yard pitch to Bill Groman at the Boston 17 set up the tying Blanda kick.

Houston	0	14	7	10	—31
Boston	7	3	14	17	—31

Today's Grid Schedule

HIGH SCHOOLS
Northern at Fort Hill B
Hot Springs, Va., at Franklin
Berkeley Springs at Charles Town
Harpers Ferry at Hancock
West Va. Deaf at American Deaf, Hartford, Conn.
Westminster at Handley, Winchester, Va.
Chambersburg at So. Hagerstown

COLLEGES
Bridgewater at Frostburg State
Davis & Elkins at Potomac State
Shepherd at Gallaudet

Petersburg Posts Third PVC Victory

Vikings Win Over Circleville, 20-13

GAME STATISTICS

Petersburg		Circleville
17	First downs rushing	4
0	First downs passing	0
1	First downs penalties	0
18	Total first downs	4
2	Passes tried	8
0	Passes Completed	2
1	Passes intercepted by	1
0	Yards on passes	29
1	Punts	3
38	Avg. Yards on punts	36
2	Fumbles	2
1	Own fumbles recovered	1
8	Penalties	7
100	Yards lost penalties	64
336	Yards gained rushing	79
8	Yards lost rushing	11
328	Total net yards gained	97

Petersburg High School's Vikings scored their third straight Potomac Valley Conference victory yesterday when they downed the Circleville High School Indians at Petersburg by the score of 20-13.

The win gave Coach Wayne Barr's eleven a 3-1-1 record in the conference. Circleville is 1-2 in the 11-school circuit.

A 17-yard punt return by Steve Bruce set up the first PHS score which was credited to Bruce who raced 23 yards around left end. Leroy Ketterman ran the extra point to make it 7-0 in the opening period.

Circleville came back to tie the score in the second period when Ron Williams passed 22 yards to Orville Harper and the same passing combination accounted for the extra point. Circleville had punted to the Vikings one and recovered Shaffer's fumble on the 25.

Petersburg marched 60 yards for its second score later in the second period with Ketterman going over from the four. Leroy also plunged the point to give the Vikings a 14-7 edge.

A 90-yard drive which started late in the third quarter and was climaxed by Bruce's 7-yard run gave Petersburg a two-touchdown lead early in the final stanza. Ketterman's run for the point was stopped.

Ron Williams' pass interception and 46-yard run to the Vikings' 22 set up the Indians' final td midway in the last period. Boggs went over from the one but Williams' failed to make it on his run for the extra point.

Lineups:

Pos. Petersburg (20)	Circleville (13)
LE J. Harman	Gordon
LT G. Harman	Warner
LG C. Harman	Judy
C F. Harman	D. Gordon
RG Halterman	Thompson
RT Junkins	Roy Williams
RE Alt	Kisamore
QB Shaffer	O. Harper
LH Bruce	Cooper
RH Vance	Ron Williams
FB Ketterman	Boggs

Score by periods:

PETERSBURG	7	7	0	6	—20
CIRCLEVILLE	0	7	0	6	—13

Touchdowns: Petersburg—Bruce (23-yard run and 7-yard run); Ketterman (4-yard run). Circleville—O. Harper (22-yard pass from Ron Williams); Boggs (one-yard plunge).
Points after touchdowns: Petersburg—Ketterman 2 (runs). Circleville—Harper (pass from Ron Williams).
Substitutes: Petersburg—Smith, N. Sites, Hall, D. Sites, Arnold, E. Kessell, Thompson, Hines, Reynolds, Thorn, Evans.
Officials — Lovenstein, Feeney and Moore.

Corcoran Leads Terp Frosh To 35-18 Win

COLLEGE PARK, Md. (AP)—Quarterback James Corcoran scored two touchdowns and passed for two others as Maryland defeated Virginia 35-18 in an Atlantic Coast Conference freshman football game Friday.

Maryland jumped to a quick lead when halfback Ken Ambrusko scooted 65 yards for a touchdown on the first play from scrimmage. The Terps never lost the lead.

Corcoran scored his two touchdowns on runs of 5 and 1 yards. He also passed to end Jerry Osler for 27 and 35 yards for two more TD's.

Maryland's five extra points were kicked by Ken Carter. Virginia missed their PAT attempts as a kick and two runs failed.

Allan Nevins Named Head Of Civil War Centennial Group

WASHINGTON (UPI) — President Kennedy Friday appointed historian Allan Nevins to be a member of the Civil War Centennial Commission.

Nevins succeeds Ulysses S. Grant III, whose resignation from the commission was accepted Friday by Kennedy.

In his letter accepting the resignation, Kennedy told Grant he would ask the commission to name him chairman emeritus. Grant has been the commission's chairman.

Kennedy Friday also accepted the resignation of Vice Admiral Stuart H. Ingersoll from the commission. Nevins, 71, a professor of American History at Columbia University from 1931 to 1958, now lives at San Marino, Calif.

Alco Drops 3d Straight League Tilt

Bulldogs Ring Up First Win Of Year After Four Losses

GAME STATISTICS

Martinsburg		Allegany
20	First downs rushing	11
3	First downs passing	2
0	First downs penalties	1
23	Total first downs	14
1	Lost on downs	2
6	Passes tried	4
3	Passes completed	2
0	Passes intercepted by	1
0	Punts	1
0	Avg. yards on punts	35
2	Fumbles	2
2	Own fumbles recovered	1
4	Penalties	4
30	Yards lost on penalties	35
300	Yards gained rushing	147
20	Yards lost rushing	7
323	Total Net yards gained	231

Coach Richard Harmison's Martinsburg High School Bulldogs broke their four-game losing streak and posted their initial win of the 1961 football campaign when they downed Allegany High School's Campers last night at Martinsburg by the score of 25-20.

The victory was the first in four outings for the Bulldogs in the Cumberland Valley Athletic League. Allegany, 1-4-0 overall, went down to defeat for the third straight time in the league. Last season the Campers won the title with a 6-0 record.

By dropping its fourth contest of the campaign Allegany has suffered its most defeats since the 1956 season when it finished with a 3-5-1 record.

Martinsburg took a 7-0 lead in the opening period when John Reuter scored on a 17-yard run and Tom Lewis plunged the extra point.

Two touchdowns in the second period enabled the Bulldogs to pile up a 19-0 lead before Allegany broke into the scoring column. Lewis tallied on a run from the two and Larry Hylton circled left end for six yards and a td.

A 17-yard touchdown dash by Mike Harvey broke the ice for Coach Ed Schwarz's team and Harvey also ran the extra point.

In the third period, the Campers scored on a 62-yard pass play executed by Fred Shank and Jeff Norris with the latter running 39 yards for the td.

Jim Mason tallied for Martinsburg on a 9-yard run and Allegany's final score in the third period was credited to Mike Harvey who ran over from the two. Dave Merrill plunged the point.

Allegany was in possession of the ball late in the final period but fumbled on the Martinsburg 45. The Bulldogs recovered and ran off several plays before time ran out.

Lineups:

SPTS.—ADD MARTINSBURG Pos. Martinsburg (25)	Allegany (20)
LE—Phalen	C. Davis
LT—Sherman	Butt
LG—L. Armentrout	Sisk
C—Shields	Roy
RG—Roberts	Belt
RT—Dearing	Hoelzer
RE—Bartock	Norris
QB—Lewis	Shank
LH—Reuter	Harvey
RH—Hylton	J. Miller
FB—Corbin	Merrill

Score by periods:

Martinsburg	7	12	6	0	—25
Allegany	0	7	13	0	—20

Touchdowns: Martinsburg — Reuter (17-yard run); Lewis (2-yard run); Hylton (6-yard run); Mason (9-yard run). Allegany — Mike Harvey 2 (17-yard run and 2-yard run); J. Norris (62-yard pass from Shank).
Points after touchdowns: Allegany — Harvey (plunge); Merrill (plunge). Martinsburg — Lewis (plunge).
Substitutes: Martinsburg — Mason, Dailey, Greenfield, Kilmer, R. Armentrout, Stewart, Sellers, Woodward, Wild, Frye. Allegany — Mayhew, Sindy, Stratton, Beachy, D. Saylor, J. Walker, Sellers, K. Davis, R. Johnson, Craig, Stimler, Pope.
Officials — Campbell, W. Lewis, Cappazolli, D. Pence.

Fernandez Favored To Defeat Shorts

NEW YORK (AP)—Jorge Fernandez, an aggressive, free-swinging welterweight contender from the Argentine, is a 2-1 favorite to whip Cecil Shorts of Cleveland Saturday night and score his sixth straight victory.

They will meet in a televised (ABC-TV, 9 p.m., EST) 10-rounder at Madison Square Garden.

Shorts subs for Italy's Bruno Visintin who couldn't make the trip to the United States because of divorce litigation problems.

Layne Is Placed On Reserve List

PITTSBURGH (UPI) — Quarterback Bobby Layne of the Pittsburgh Steelers, suffering from a severe bruise of the right side, was placed on the injured reserve list Friday.

Layne, the Steelers' number one signal caller for the past three years, suffered the injury in a pre-season game with the Chicago Bears. It was aggravated three weeks ago against the New York Giants.

FRIENDLY PEOPLE!
V
Fisher - Robinette
493 BALTIMORE AVE.
THE TAVERN
WITH THE
LARGE PARKING LOT
FREE PARKING

Football Scores

HIGH SCHOOLS
North Hagerstown 18, Fort Hill 14 (CVAL)
Martinsburg 25, Allegany 20 (CVAL)
Romney 6, Ridgeley 0 (PVC)
Keyser 26, Moorefield 6 (PVC)
Petersburg 20, Circleville 13 (PVC)
Mountaineer 31, Terra Alta 14
Sherwood 7, Frederick 6
Boonsboro 46, Musselman 13
Grafton 25, Weston 14
Southern, Oakland, 26, Parsons 0

COLLEGES
Maryland Frosh 35, Virginia Frosh 18
Colorado 9, Miami, Fla. 7
Detroit 20, Boston College 3

U.S. Ryder Cup Team Wins Six Of Eight Tests

To Play 16 Matches With British Today

LYTHAM - St. ANNES, Eng. (UPI) — The United States took a 6-2 lead over Britain Friday in the foursome play of the Ryder Cup international golf competition with the American teams of Arnold Palmer-Billy Casper and Art Wall-Jay Hebert winning two matches each.

Friday's victories left the U.S. needing to win only seven of the 16 singles matches Saturday to win the cup for the 11th time in 14 of the biennial meetings.

Mike Souchak and Bill Collins and Capt. Jerry Barber and Dow Finsterwald won the other U.S. points.

Britain's points were won by Capt. Dai Rees and Ken Bousfield and the team of Christie O'Connor and Peter Alliss.

Palmer and Casper defeated Rees and Bousfield in the morning, 2 and 1, and beat Tom Panton and Bernard Hunt in the afternoon, 5 and 4.

Wall and Hebert turned back Panton and Hunt in the morning and triumphed over the O'Connor-Alliss team in the afternoon, 1 up.

Souchak, Collins Split

Souchak and Collins defeated the British team of Tom Haliburton and Neil Coles, 1 up in the morning but bowed in the afternoon match to Rees and Bousfield, 4 and 2.

Barber and Finsterwald did not play in the morning but in the afternoon defeated Haliburton and Coles 1 up. They took the place of the U. S. team of Gene Littler and Doug Ford, who lost their morning match to O'Connor and Alliss, 4 and 3.

The outcome of the foursome play was a bitter disappointment to the Britons, who had hoped to at least halve the first eight points, counting on their Rees-Bousfield and O'Connor-Alliss teams to win both their matches.

But the Britons generally could not overcome the superior putting of the favored Americans.

Sink Long Puts

Typical was the putting of Finsterwald and Hebert on the final green. Finsterwald sank one of 14 feet for victory and Hebert one of 18 feet, also for a triumph.

In the eight singles matches Saturday morning Ford will play Harry Weetman and Souchak will meet Ralph Moffitt. Neither of Britons played Friday. In the other matches it will be Palmer vs. Alliss, Casper vs. Bousfield, Hebert vs. Rees, Litter vs. Coles, Barber vs. Hunt and Finsterwald vs. O'Connor.

The pairings for the eight afternoon matches will not be made until the morning round is completed.

Cardinals Purchase Seven Minor Leaguers

ST. LOUIS (AP)—The St. Louis Cardinals purchased the contracts of seven minor league players Friday, thereby replacing the seven lost to the two new National League baseball teams.

Bought by the parent club were pitcher Bob Duliba, first basemen Fred Whitfield and Joff Long and third baseman Floyd Wicker from Charleston, W. Va.; pitcher Paul Toth and catcher Ray Bond from Tulsa, and infielder Ron Kabbes from Rochester, N.Y.

Landes To Officiate In Football League

COLUMBUS (UPI) — Stan Landes, a National League baseball umpire, signed a contract to officiate in the United Football League the rest of the season. His first assignment will be the Cleveland Bulldogs — Shamrocks game at Grand Rapids Sunday.

Watch For Our Grand Opening
MONDAY, OCT. 16
At Our New Location
Off the Industrial Blvd. at the corner of Memorial Ave. and 4th Sts., Opp. the New P. E. Bldg.
See Our Ad In Sunday's Paper
For More Details
Webrecks' Auto Repair

Tenth Ranked Terps To Face Tarheel Team

Navy Will Battle Cornell At Ithaca

By THE ASSOCIATED PRESS

Pride is Coach Tom Nugent's sales pitch to his Maryland football players for Saturday's game against North Carolina.

Nugent admits he went as far as possible in firing up his team for its first three games, which they won over Southern Methodist, Clemson and Syracuse.

"Now it's up to them," to realize they are good and to uphold their ranking among the best 10 teams in the nation, Nugent said.

While dopesters were inclined to fear Maryland might be nonchalant in approaching North Carolina, the Terps haven't been on top of the heap long enough to become complacent.

The season has a long way to go and the Maryland squad has a lot of young players who are full of fire and brimstone.

North Carolina more than likely will try to show early it is out for blood. The Tarheels are smarting from a 27-0 setback at the hands of Clemson last week and as far as individual talent goes they take a back seat to no squad in the Atlantic Coast Conference.

Navy will be in the same boat with Maryland in trying to forget the past. The Middies, also riding high after upsetting Miami, are at Cornell.

The Ivy League team was knocked for a loop last week by Harvard and on paper offer no problem to Navy.

The rest of the schedule for intercollegiate football teams in the state finds Frostburg appearing for the first time at home against Bridgewater, Western Maryland at Hampden-Sydney, Johns Hopkins at Haverford, Morgan at Howard and Maryland State at North Carolina A. & T.

Spivey Is Traded To Los Angeles Jets

CLEVELAND (AP)—The Cleveland Pipers of the new American Basketball League Friday traded away center Bill Spivey to the Los Angeles Jets.

The 7-foot Spivey was dealt to the Jets of the ABL, along with Hank Whitney, in trade for 6-foot-9 center Nick Romanoff. It was a straight player deal between the two professional clubs.

Johnson Is Victor Over David Floyd

MELBOURNE, Australia (AP) —Don Johnson, 126¾, of Los Angeles, stopped David Floyd, 127¾, of Australia, in the eighth round of a 12-round bout Friday night.

Johnson wore down the young Aussie with his relentless attack. It was a good comeback for the American. He was knocked out in the second round by Australian Les McLean last month.

Lowest prices on
• Auto accessories
• Seat Covers
• Sporting Goods
• Radios
JOE The Motorists' Friend, Inc.
173 Baltimore Street
and LaVale Plaza Shopping Center

LOWEST PRICES
Let Us Keep You In Good Spirits!
Martin's Liquor Store
15 Baltimore St.
Next to W.M. Crossing
Free Delivery
Dial PA 2-1459

Sign Up Now
For A Fun Full
Season of Bowling
In a League of
Your Choice
Ladies - Mens - Mixed
CALL
THE BOWLER
PA 4-4900

Romney Edges Ridgeley, 6-0; Keyser Defeats Moorefield, 26-6

Mezzatesta's First Quarter Score Decides

Pioneers Capture 7th In Row; Hawks' Showing Surprises

GAME STATISTICS

Romney		Ridgeley
11	First downs rushing	3
1	First downs passing	2
12	Total first downs	5
6	Passes tried	17
4	Passes Completed	8
1	Passes intercepted by	0
68	Yards on passes	65
3	Punts	5
31	Avg. Yards on punts	25
1	Fumbles	2
1	Own fumbles recovered	1
3	Penalties	5
35	Yards lost penalties	22½
188	Yards gained rushing	45
7	Yards lost rushing	43
249	Total net yards gained	67

A first quarter touchdown by halfback Terry Mezzatesta was the margin of victory as unbeaten Romney High School edged a stubborn Ridgeley High School eleven by the score of 6-0 yesterday in a Potomac Valley Conference battle at Romney.

Ridgeley's showing came as a big surprise as the Blackhawks had dropped four of their five previous starts and had yielded a total of 94 points in those games.

The victory extended Romney's 1961 winning streak to seven games and gave Coach Roger Parker's Pioneers a 4-0 record in the P.V.C. The setback was the fifth straight for the Blackhawks in the conference.

A fumble set the stage for the game's only score. Romney had taken the opening kickoff and marched to the Ridgeley 25 only to lose the ball on downs. Ridgeley fumbled on the first play, Romney recovered and six plays later Mezzatesta raced into the end zone for the score.

Romney advanced to the Ridgeley one late in the second period but the drive ended when time ran out. Ridgeley drove from its own 30 to the Pioneers' 27 just as the game ended.

Romney can windup an unbeaten season in the P.V.C. if it defeats Petersburg in its final conference contest next Friday at Romney.

Lineups:

Pos.	Romney (6)	Ridgeley (0)
LE	Cosner	Rowe
LT	M. Graham	Rutledge
LG	Bidinger	Wilson
C	Rockwell	Fraley
RG	Machemer	Ganoe
RT	Kline	Gillespie
RE	Hott	Litton
QB	Miller	Bauman
LH	Mezzatesta	Bean
RH	Alkire	Cuppett
FB	S. Graham	DeMay

Score by periods:

Romney	6	0	0	0	—6
Ridgeley	0	0	0	0	—0

Touchdown: Romney — Mezzatesta (2-yard run).

Substitutes: Romney — Wade, J. Brening, Wolford, Freeland, Cook. Ridgeley — Harris, Murray, Hinkie, Ball.

Mickey Wright Retains Lead At Las Vegas

LAS VEGAS, Nev. (UPI) — Mickey Wright survived a shaky 77 Friday to hold a two-stroke lead after the windswept second round of the Ladies Professional Golfers Association (LPGA) tournament.

Entering the second round with a five-stroke advantage on the basis of her 67 Friday, Mickey skied five over regulation figures but still managed to stay ahead when other women couldn't cope with winds of 25 to 30 miles per hour. Her 36-hole score in the $15,000 tourney is 1444.

Best round of the day was Shirley Englehorn's 74, only three over par. She has a 146, while Jo Ann Prentice, Birmingham, Ala., took a 76 today to score 149 at the halfway mark, and Louise Suggs, 74, on opening day, hit a 76 for a 150 total.

SOCCER

Delaware 4, Washington College 3, double overtime

CROSS-COUNTRY

Towson 18, Washington College 39, low score wins

24 HOUR INDOOR PARKING SERVICE
WOODY GURLEY'S
DODGE PLYMOUTH
SALES SERVICE
123 S. Liberty St.
PA 2-0200

SPORTS EQUIPMENT
GO BIG LEAGUE
GO MacGREGOR
THE WILSON HARDWARE COMPANY
30 N. Mech. St.

AT THE RACE TRACKS

Marlboro Entries

FIRST POST 1:30 PED

FIRST—$1,200, cl., 3, 7 f.

Just William	114	Don't Falter	114
xJolie Lass	112	Abril Noches	111
Idaville	111	Sun Zayin	114
Flush Royal	114	Annie's John	114
Sag Cres	120		

SECOND—$1,200, cl., 4 up, 5 f.

Lochmel	114	Chance Dee	114
xSo Fancy	106	Ensign Chip	114
Royal Peak	114	My Hour	117
Bill Pac	114	Living Far	114
Jean Ann H.	114	Martial Law	114
Cindy Rock	111	Harridan	111

THIRD—$1,200, cl., 4 up, 7 f.

Devilment	114	Tintala	114
Awarded	114	Foray's Boy	114
xRoyal Savage	109	xDr. Willie	109
Fatal Beau	120	Alaska Star	111
Kid Blackie	114	Tom's Pal	120
xBlenheim Boy	115	Shut Out Bid	111

FOURTH—$1,300, cl., 4 up, 1 1/16 m.

Charbern	112	Good Colony	112
Tearful	112	Head Dancer	117
Mike's Sole	108	Cavalry Sword	115
Freedom Shot	113	Chester K.	113

FIFTH—$1,500, al., 2, 5 f.

Little Bunty	116	Acrajet	119
Sensatico	114	a-Miss Chaste	112
Fountain Green	114	Levenia Prince	119
Mister Duke	115	Hills King	115
a-Swap Off	114		

a-Torreyson-C.&C. Stable entry

SIXTH—$1,500, al., 2, 7 f.

Andamo	114	St. Sebaldus	119
Brandy Boy	115	Dan's Double	117
Fair Kicker	117	Admiral Mike	117
Sam Fireball	115	Bourbon Hill	116
Dancing Ship	116	Hughesville	115
xMonsignor R.	117		

SEVENTH—$5,000, Hdcp., 3 up, 1 1/16 m.

Arthur Gary	113	Confidence Man	123
Thespian	108	Whats Up Doc	131
Mardanherst	112		

EIGHTH—$2,000, al., 3 up, 5 f.

Nimer	115	Cedar Patch	115
Jeune Occupy	109	Dess Poling	112
Blonde Ruler	122	Miss Houston	109

NINTH—$1,600, cl., 3 up, 1 1/16 m.

More Music	120	M'n Line Joe	111
Dove Call	111	Inchcliffe Critic	117
xBlossom Maid	106	Hellobubble	111
Fence 'em In	117	D'cing Countess	113
D'gan's D'w II.	111	Carrie Lee	108
Mr Buck B.	110	Leader	111

x—5 lbs. AAC.

Garden State Entries

FIRST POST 1:30 PED

FIRST—$3,500, cl., 3 up, 1 1/16 m.

Good G.	122	Red Cadet	114
xKay Phalanx	106	Middletown	114
Post Office	111	xRoyal Way	109
Cool Cardy	114	Ludo 2nd	114
Fighting Boy	114	R'sonable Time	114
Count Rip	114	Battlewise	114
Heels Of Gold	114	Withstand	114
Fouquier	122	xBuddy Wilson	109

SECOND—$3,500, cl., 3 up, 6 f.

Nimble Fidd'r	115	Scope	115
Thermal	122	xBogie Gal	107
Rumpus Room	108	Ro Dear	108
Noble Hash	112	Sea Bang	111
UFO	115		

THIRD—$4,000, al., 2, 6 f.

Valor Dip	110	Mlle. Grundy	110
Padded Cell	117	Pa Pitt	108
xVisu	103	Dicks Pet	117
Mongo	113	Fast And Fit	110

FOURTH—$4,500, al., 3, 6 f.

Bronze Babu	116	Meison	122
Mr. Egotist	122	a-That's Jazz	109
a-Pavon	112	Sun O'Mar	116
Cumatara	119	Match	116

a-Hellman Stable-Lutz entry

FIFTH—$4,000, al., 2, 1 m., 70 yds.

Flying John'e	114	Fruit Shipper	116
Monongahela	116	xa-M'hty Hurry	111
Princegret	114	xa-Su Ka Wa	117
Hold The Fort	110	Count Sail	110

a-Walnut Hill Farm entry

SIXTH—$10,000, al., 2, 1 m.

Model Moon	112	Narola	112
xFlish Q'tion	103	Fair Summer	116
Sp'ky Creat'e	114	Broadway	121
Elmo's Ethel	112	Volopick	112
Tamarona	114	a-Victory Rose	114
xMissequi	103	a-Show Tune	116

a-Herff-Mrs Reinemann entry

SEVENTH—$25,000, added, Benjamin Franklin, Hdcp., stakes, 3, 1 1/16 m.

Somali Bird	108	Hitting Away	117
Solstice	108	Invigor	110
Oak Dandy	108	Beau Prince	123
Try Cash	111	Jay Fox	115
Vapor Whirl	112	Wise Flushing	114
Garwol	111	Up Scope	113
Merry Ruler	116		

EIGHTH—$5,000, al., 3 up, 1 1/16 m.

xGu'd'n Angel	105	Keenation	116
Prince's Gem	119	Bonzo	119
Nahodah	122	To Fortune	119
Fr'ciscon 2nd	119		

x—5 lbs. AAC.

Aqueduct Entries

FIRST POST 1:30 PED

FIRST—$3,700, mdn., cl., 2-y., 6 f.

Rock C.	118	Temporal	120
Roman Guard	118	Some Step	118
Hampton Bay	122	Piperack	118
Mount Wilson	118	Linda Amiel	115
Popinjay	118	At Anchor	118
Linger On	120	Leaf Lifter	118
Sunica	118	Nirisbi	122
Melrose Larue	115	Parrott's Gold	122
Glamour Boy	118	Reb's Roe	118
Ensign Jan	122	Tommy Rot	122

SECOND—$3,500, cl., 3 up, 6 f.

Palenque II	117	That L'ky Day	116
a-Oscar O.	120	a-Smiling Pick	124
xxxIitc'g Palm	110	Joe Doaks	119
Bob's Gem	115	Snug Harbor	109

THIRD—$3,800, cl., 3 up, 6 f.

Fulmine	114	xxBl'de Dem'd	103
Peel Parlor	114	Happy News	114
Tiny Royal	107	Kathy Kim	114
xLester's P'de	109	Level Streak	118
a-Escablue	118	S'gar And Cr'm	107
Flame Queen	111	a-Carlina	111

a-O'Brien entry

FOURTH—$4,200, al., 3 up, 5 f.

xMont D'or	112	Mr. Z.	114
Get More	113	Gondolfo	121
Dinner Jacket	114	Snow Dune	114
Regal Robe	118	Trial Balloon	114

FIFTH—$4,700, al., 3 up, 6 f.

Prtical Joker	116	Fun And G'es	121
Surfer	117	Kisco Kid	112
Stan The Man	112	Fog Bank	121
Joedimag	112		

SIXTH—$4,500, al., 2, 7 f.

Errard Miss	114	Our Twig	117
Stinson Beach	122	Lucky Uncle	115
xCount Risque	117	Safety Zone	122
Hygard	122	Rebellious	117
Robt The R'e	117	In Force	119

SEVENTH—$125,000 ad., The Champagne Stakes, 2, 1 m.

Obey	122	Mister Pitt	122
a-Jaipur	122	Sir Gaylord	122
Clever Hand	122	Crimson Satan	122
Brown Bulldog	122	Cavalanche	122
Donut King	122	a-Endymion	122

a-Widener entry

EIGHTH—$5,000, cl., 3 up, 1 1/16 m.

Rocky Bend	111	Niquelado	113
Quatretemps	115	xB'nette Downs	112
Billy Bluejay	117	Air Medal	115
Persian Gold	115	Prepal	111

NINTH—$3,600, cl., 3 up, 1 m.

North Pass	113	Bushers Whirl	123
Triple Five	122	Nimble Top	116
xFrozen M'ch	118	Cottage	112
Carroll County	119	Lost Jewel	113
Farmer's Gl'y	121	Natagar	118
Eternal Self	114	Pawanson	117
Don Lucho	121		

x—5 lbs. xx—7 lbs. xxx—10 lbs. AAC.

Yesterday's Scratches

By The Associated Press

MARLBORO

1—Frank J., Cake Eater, Swift Saten, Nitka. 2—Don't Felter. 4—Sam Fireball, Millville, Shining Delight, Ned Law. 5—Manipulator, Sob Out, Broom Sage, Little Different. 6—Oxford Lass, Patrick G., Assertion. 7—Royal Dugan, Tearful, Shah Pet, Pinery. 8—Suelong, No Moss, Galahit.

AQUEDUCT

1—Carmel Queen, Cherylene, Fern W., Lucasta, Main Deck, Melrose Larue. 2—Blue 'N Yellow, Reflective, Fine Lace, Sunny World. 4—Busher's Whirl, Eternal Self. 5—Fort Duke, Third League. 6—Count J. D. 7—First Sitting, Lampoon. 8—Billy Bluejay. 9—Patricia Lee.

GARDEN STATE

1—Run Silent, Ski Bynny, Mt. Fuji Lover, Redbow. 2—Sound 'N Fury, I've Done It. 3—Faulted, Croyden Prince, Sunshine John, Toms Pet. 4—Black Card. 6—Mr. Steu, Mon Uncle Jules, Wee Willy Winkle, Johnny Blue, Jennie's Joy. 7—Bronze Jet, Oak Dandy. 8—Pavon, Wing Spread, Crafty Donna, Marlton Pike.

NARRAGANSETT

1—Roman Romeo, Un Ami, Double Hitter, Tar Man. 2—Monclem, Cheerful Ways, Inner Direction, Quick Marie. 3—Love Less, Marua W., Royal Vesper, Strikemedown. 4—Battle Bob, Prince Maribo, Queen's Imp, Genesee Valley. 5—Don's Wilk, How Wise, Winning Secret, Be Glad.

Today's Selections

By The Associated Press

MARLBORO

1—Sag Cres, Just William, Flush Royal
2—My Hour, Lochmel, Living Far
3—Blenheim Boy, Foray's Boy, Alaska Star
4—Head Dancer, Charbern, Good Colony
5—Acrajet, Levenia Prince, Swap Off
6—St. Sebaldus, Fair Kicker, Monsignor R.
7—Confidence Man, What Up Doc, Arthur Gary
8—Blonde Ruler, Nimmer, Cedar Patch
9—Fence Em In, Duggan's Drew II., More Music

BEST BET—St. Sebaldus

AQUEDUCT

1—Temporal, Linger On, Hampton Bay
2—Smiling Pick, Palenque II., Bob's Gem
3—Kathy Kim, Escablue, Happy News
4—Get More, Gondolfo, Trial Balloon
5—Fog Bank, Fun And Games, Surfer
6—Hygard, Safety Zone, In Force
7—Jaipur, Obey, Donut King
8—Brunette Downs, Air Medal, Billy Bluejay
9—Pawanson, Farmer's Glory, Don Lucho

BEST BET—Fog Bank

NARRAGANSETT PARK

1—Hilwan, Solar Heat, Jine Up
2—Helandero, Trim Beau, Nirgalady
3—War Command, Alessi, Wealth
4—Kuno Druin, Princess Nagra, Plastic Bull
5—Massacre, Mr. Patrick, Grey Beau
6—Big Squeal, Spinning Rod, Little Sir
7—Title Gain, Rich Greek, Lite Dare
8—Orleans Doge, Battle Neck, Predio
9—Look Good, Parrelo, Coach Gus
10—Pasha's Helen, Rant 'N Rave, What A Trix

BEST BET—Orleans Doge

GARDEN STATE

1—Battlewise, Fouquier, Good G.
2—Nimble Fiddler, Thermal, Scope
3—Padded Cell, Mlle. Grundy, Dicks Pet
4—Meison, Mr. Egotist, Sun O'Mar
5—Su Ka Wa, Monongahela, Princegret
6—Broadway, Tamarona, Narola
7—Wise Flushing, Merry Ruler, Beau Prince
8—Bonzo, Nahodah, Prince's Gem

BEST BET—Broadway

Narragansett Entries

FIRST POST 1 PED

FIRST—$2,000, cl., 4 up, 6 f.

Hilwan	117	Yardstick	114
El Tunchi	114	Ormazd	114
Saya Miss	109	Hot Box	112
Double Hitter	112	Jine Up	112
Jigging Harp	109	Barnwell Ring	114
Bingo King	120	xxFair Effort	105
Solar Heat	114	Ceilidh	117
Staysail	114	Genteel Jack	120

SECOND—$2,000, cl., 4 up, 6 f.

Nirgalady	111	Diving Boots	114
Little Chains	112	Rock Silver	112
Del'htful Time	112	Oolong	112
One Way Out	112	Gingham Pal	109
Dora's Gem	111	Rico Ree	117
Thets Boy	117	Bob Morrow	114
Trim Beau	112	L'y For R'som	114
Helandero	117	Algenib	117

THIRD—$2,000, cl., 4 up, 1 1/16 m.

a-Alessi	120	Fonthill	109
Litany	109	Trim de Turf	117
a-War C'mand	120	Beach Beau	112
Rough Gem	114	c-Fun Lover	117
Master Bar	112	b-The Slouth	112
c-Go Tootsie	111	b-Wealth	117

a-Mrs T Cataldi-D Peterson entry
b-E J Slattery-R Prisco entry
c-N Hall-Mr & Mrs J G Smith entry

FOURTH—$2,300, cl., 3&4, 6 f.

xxOuran	107	Count Power	106
Debunker	110	Fair Xenea	111
Kuno Druin	111	Captain Vic	106
Huckle Bones	112	Princess N'gra	112
Plastic Bull	110	Be A Pal	109
Will Move	106	Nora Boyle	108
xJet Marble	103	Will Wned	111
Count Tempus	112	xxOh Sadie	100

FIFTH—$2,600, cl., 3 up, 6 f.

Mr. Patrick	110	Grey Beau	114
Massage	112	No Red	110
Hash Again	110	Eda's Star	105
xxCandy House	98	xxTwin City	109

SIXTH—$4,500, al., 2, 6 f.

Chacdiment	114	Sun Ponder	112
Big Squeal	119	Spinning Rod	116
a-Prince Dale	116	Mr. Hatfield	114
xxa-D'h O'Salt	106	Little Sir	116
Mikenike	116	Wh'ling Loops	108

a-H W Kellogg-Mrs. J M Branham entry

SEVENTH—$3,500, al., 3&4, 1 m., 70 yds.

Title Gain	111	Swift Sands	111
Business Deal	108	Mary Colletta	106
Give Up	103	Just Think	108
Stacked Up	112	Rich Greek	107
Cotton Reigh	107	Lite Dare	114
Crafty Rock	109		

EIGHTH — $7,500, "The Governor's Hdcp", 3 up, 1 1/16 m.

a-Tito Druse	109	Count Amber	113
Rolling Clouds	113	Battle Neck	120
Michore	104	Orleans Doge	124
a-Predio	114	Admiral Beau	112

a-Circle K Farm entry

NINTH—$2,200, cl., 4 up, 1 1/16 m.

Look Good	117	Canario	109
Cheyne Row	112	Inablaze	112
Blitzo Aga	112	Parrelo	120
Lottie Belle	109	Coach Gus	114
R'k Em First	112	High And Dry	112
Tack Bird	117	Susan W.	111
xPrince View	107	Doc Morton	114
Avinmore	114		

TENTH—$2,400, Hcp., 3 up, 1 3/16 m.

Rant'N Rave	110	Hugglescote	111
Silver Bath	101	Respeak	117
Pasha's Helen	110	a-Farshore	105
What A Trix	112	a-St. Phideas	103

a-P McGarry entry

dNoy is the time for all gow is the

Yesterday's Results

GARDEN STATE

1—Tomike, B. Thornburg 44, 18, 12.20; Ivy Leaguer, T. Barrow 5.40, 3.80; Roniel, L. Gilligan 8.80.
2—Satan Helper, T. Lee 10.40, 5.60, 4.20; Live And Let, E. Monacelli 10.40, 6.40; Bull Hero, S. Boulmetis 9.80.

DAILY DOUBLE—Tomike and Satan Helper (10-7) paid $195.

3—Merry Madcap, S. Brooks 30, 11.20, 6.40; Integral, S. Boulmetis 13.80, 7.40; Fireaflame, J. Block 7.20.
4—Scorched Earth, W. Blum 4.40, 3.60, 2.40; Corposant, L. Gilligan 9.40, 3.80; Gray Ridge, T. Lee 2.80.
5—Black Carrie, S. Brooks 29, 11.20, 7.80; Mr. Mystic, T. Lee 20.20, 12; Bland Delight, E. Monacelli 8.60.
6—Country Cat, H. Clark 18.60, 6.40, 4.40; Palmy Days, J. Sellers 3.40, 2.80; Effie J., D. French 7.20.
7—Hellenic Hero, T. Barrow 21.60, 10, 6.40; Parka, J. Sellers 5.60, 4.40; Noble Turn, D. French 9.80.
8—a-Red Tears, S. Brooks 7.40, 3.60, 3; Prince Jay, T. Barrow 7, 5; Down Count, N. Shuk 8.20.

a-Archer & Fabrizi entry.

TOTAL HANDLE—$1,575,472.
ATTENDANCE—15,427.

AQUEDUCT

1—Bettylant, W. Shoemaker 9.50, 5, 3.40; Ship Romance, M. Ycaza 6.10, 4.10; Narrow Road, J. Leonard 5.60.
2—Dom Perignon, W. Boland 17.60, 5.80, 4.20; Santolina, I. Valenzuela 3, 2.70; Red Damsel, J. Pagano 5.

DAILY DOUBLE—Bettylant (5) and Dom Perignon (1) paid $114.

3—Pocket Rocket, J. Aitcheson, Jr. 12.50, 4, 3.90; b-Podarces, J. Wyatt 2.40, 2.70; b-Shantyboat, A. P. Smithwick 2.70.

b-Ricker & Phipps entry

4—Taliesin, E. Arcaro 10.40, 4.10, 3.20; Praesepe, L. Margolin 3.40, 2.80; Flamestone, H. Gustines 11.30.
5—Bf's Favorite, R. Broussard 7, 4.20, 3; Blenaplan, I. Valenzuela 6.40, 4.30; Scenic South, B. Baeza 4.70.
6—Toot The Flute, W. Shoemaker 7.80, 4.30, 3.50; Count Joe Amiel, S. Mellon 4.50, 3.40; Vitality, C. Secatello 8.40.
7—Tritoma, W. Shoemaker 10.50, 6.20, 3.50; Oil Royalty, I. Valenzuela 7.80, 4.60; Teacation, B. Baeza 3.
8—War Dancer 2nd, J. Leonard 3.90, 2.70, 2.30; Tufankhamen, E. Arcaro 3.80, 2.80; High Powered, J. Ruane 3.30.
9—Forjadura, P. Anderson 12.70, 8.10, 4.60; Precious Morsel, L. Margolin 4.30, 3.20; Sweet Kaytee, W. Shoemaker 3.20.

TOTAL HANDLE—$2,358,714.
ATTENDANCE—23,230.

NARRAGANSETT PARK

1—Peter Pie, J. Davern 8.40, 4.60, 3.20; Ours, J. A. Regalbuto 4.60, 3.60; Stone Idol, R. Stovall 25.60.
2—Serenity, R. Cincifora 7.60, 3.40, 3; Megiddon, A. DeSpirito 3.80, 3; Aunt Winnie, W. Sollars 5.40.

DAILY DOUBLE—Peter Pie (5) and Serenity (3) paid $24.40.

3—Immediately, R. Stovall 8.40, 4.80, 3.40; Fadrim, H. McGuigon 25.60, 10.60; Wise Answer, D. Deroin 4.
4—Campaign Promise, W. Dunn 142.80, 33.80, 16.20; Debgal, R. Craig 8.20, 6.60; Briardale Siren, D. Deroin 7.40.
5—Fair Ode, R. Fairbanks 103.80, 28.80, 14.40; Bay Drive, V. Spinale 9.80, 5.40; Oil Starter, R. Craig 4.
6—Noble Countess, G. R. Munsell 6.60, 3.80, 3.60; Alias, J. A. Regalbuto 9.20, 5.20; Devil's Disciple, P. I. Grimm 5.40.
7—Color Bearer, N. Mercier 10.40, 4.40, 2.80; Banners Bound, R. Craig 3.60, 2.40; Salamander, P. I. Grimm 3.
8—Boxers Dream, D. Deroin 4.60, 2.80, 2.40; Prince Pauper, M. Trombley 3.80, 3.20; Coloneast, N. Mercier 3.
9—Cute Tomata, R. Parker 6.80, 3.20, 2.60; Better Fox, W. Skuse 3.80, 2.80; Divided, F. A. Smith 6.60.

TOTAL HANDLE—$524,316.
ATTENDANCE—7,237.

MARLBORO

1—Northern Code, L. Reynolds 7.60, 4.40, 3; Hav-It-Dun, T. DePalo 7.20, 5; Spunky Sue, C. Reynolds 4.
2—Proof Girl, J. Davidson 6.60, 2.80, 2.60; Rondelet, W. J. Passmore 2.40, 2.40; My Episode, T. DePalo 6.80.

DAILY DOUBLE—Northern Code (8) and Proof Girl (7) paid $41.60.

3—Goodnight Ladies, L. Reynolds 8.60, 4, 3.80; Sudden Flame, W. J. Passmore 7.40, 5.80; Probationer, T. Bove 14.60.
dq-Mr. Bowes disqualified from first to last.
4—Shop, R. E. Corle 4.20, 2.60, 2.80; Mighty Morn, L. Reynolds 2.60, 3; Pine Scent, V. Espinosa 6.40.
5—R M Bee, W. Clark 5, 3.40, 3; Skins Lou, V. Espinosa 3.80, 2.80; T V Sue, C. McKee 3.
6—Strolling Pic, W. Downs 55.60, 20, 9.60; Lady Hespera, N. Fernicola 5.60, 4.20; Dea's First, H. Keene 4.20.
7—Black Jet, C. McKee 8.60, 3.60, 3; Ournay, D. Teague 2.40, 2.20; Newbold, M. Espinosa 2.80.
8—Manuel, L. Reynolds 4.80, 3.40, 2.80; This Day, V. Espinosa 15.60, 5.60; Swift John, L. Bauer 5.

TOTAL HANDLE—$361,121.
ATTENDANCE—4,846.

Eagles Score 2-1 Win

The Fraternal Order of Eagles scored a 2-1 win over the Golden Nugget of Frostburg last night in an Allegany County Men's Shuffleboard League match. "Pruny" Kraft paced the winners with 22 points while Shockey was high scorer for the Golden Nugget with 23 tallies.

Wolverines And Spartans To Clash Before 101,000

Alabama To Battle N.C. State; Trojans Meet Notre Dame

By JACK CLARY
Associated Press Sports Writer

There'll be rock 'em, sock 'em football at its best Saturday in Ann Arbor, Mich., when Michigan State and Michigan get together for the biggest boom to hit that state since Henry Ford started the horseless carriage craze.

Over 101,000 fans, with a national television audience looking over their shoulders, will jam Michigan's huge three-dimensional bowl for the day's top college football game.

It will be televised by ABC, beginning at 1:30 p.m. EST.

State is a slight favorite on the basis of its strong defense, ranked ninth over-all and led by a rushing defense that is second to none nationally. It will be severely tested by Michigan's hard running trio of Bill Tunnicliff, Dave Raimey and Benny McRae.

Ole Miss Favored

The top-ranked team, Mississippi, is expected to make it past Houston for its 19th game without a loss, stretching back into 1959.

Two other ranked teams meet in Big Ten battles. Iowa, second with a 2-0 mark, opens conference play against winless Indiana (0-2). Seventh-ranked Ohio State (1-1-0) starts against Illinois (0-2).

Alabama (3-0), ranked third, goes out of the Southeastern Conference against a so-so North Carolina State (1-2) team, led by aerial whizz Roman Gabriel, the nation's ninth best passer.

Texas (No. 4), the nation's top offensive outfit, plays winless Oklahoma, which it has beaten the last three years under Coach Darrell Royal, a former star for the Sooners coach, Bud Wilkinson.

Notre Dame (No. 8) continues its resurgence against Southern California, which just missed, 35-34 against Iowa last week. The Irish are 2-0. Baylor, ranked ninth, took last week off to prepare for Saturday's Southwest Conference battle with Arkansas (2-1).

Terps Face Tar Heels

Tenth-ranked Maryland, 3-0, plays North Carolina in an Atlantic Coast Conference game.

Other top games pit Navy (2-1) against the Ivy League's Cornell (1-1); once-beaten Army at Penn State, (2-1); Duke, 3-0, the ACC leader against Georgia Tech, 2-1, of the SEC; the East's best, Syracuse 2-1, at Nebraska (2-0-1); Oregon State, (2-1) at Wisconsin (2-1); and Vanderbilt (2-1) on the West Coast against UCLA (1-2).

Yale goes for its 11th straight victory, meeting Columbia, in the Ivy League's premier game. Iowa State, 2-0 in the Big Eight, hopes to take the lead by beating winless Kansas. Utah and Brigham Young, both 1-0 in the Skyline, meet for the undisputed lead while the Big Five gets under way with California playing Washington.

Northwestern, 1-0 in the Big Ten, plays Minnesota, the defending champion. Furman, one of the tri-leaders in the Southern Conference plays non-member Howard, but the other two leaders, George Washington and The Citadel play members Richmond and William & Mary, respectively.

Tornado Cops Third In Row In Conference

Bradfield, Turbin, Rinehart Get TDs In Fifth Triumph

GAME STATISTICS

Keyser		Moorefield
10	First downs rushing	5
2	First downs passing	3
12	Total first downs	8
1	Lost on downs	1
13	Passes tried	14
7	Passes completed	4
2	Passes intercepted by	1
80	Yards on passes	59
2	Punts	5
33.5	Avg. yards on punts	24
2	Fumbles	3
1	Own fumbles recovered	2
14	Penalties	1
7	Yards lost penalties	5
300	Yards gained rushing	119
15	Yards lost rushing	34
365	Total net yards gained	144

Keyser High School kept its record unblemished in the Potomac Valley Conference by reeling off its third straight triumph at the expense of Moorefield High School's Yellowjackets yesterday at Keyser by the score of 26-6.

Coach Frederick "Tack" Clark's Golden Tornado ran up a 26-0 score in the first three periods and Moorefield averted shutout when Flinn smashed over from the one-yard mark in the final quarter.

Charles "Chuck" Bradfield, leading P. V. C. and area scorer, accounted for two of Keyser's four touchdowns. In the first period by plunged over from the on and in the third quarter he scampered 10 yards for his second six-pointer.

Ellsworth Rinehart ran four yards for Keyser's second td in the opening period and Terry Turbin sneaked over from the two in the second period.

Mel Evans kicked both of Keyser's extra points.

The victory was the fifth in six outings for K. H. S., which piled up a total of 465 yards rushing and passing.

Moorefield suffered its second setback against three victories and one tie in P. V. C. competition.

Lineups:

Pos.	Keyser (26)	Moorefield (6)
LE	Whipp	Royal
LT	Thomas	Cole
LG	Harman	Patterson
C	Shallis	W. Crites
RG	Hollingsworth	J. Crites
RT	Evans	Wertz
RE	Hawkins	Thorn
QB	Turbin	Vance
LH	Biser	Redman
RH	Rinehart	Keller
FB	Bradfield	Flinn

Score by periods:

MOOREFIELD	0	0	0	6	—6
KEYSER	13	6	7	0	—26

Touchdowns: Keyser—Bradfield 2 (1-yard plunge and 10-yard run); Turbin (2 yard run); Rinehart (4-yard run). Moorefield—Flinn (1-foot plunge).

Points after touchdowns: Keyser—Mel Evans 2 (kicks).

Substitutes: Keyser—Shumaker, Criser, Caldwell, Courrier, Landes, Taylor, Payne, Lane, Cox, Twyman, Fuller.

Officials—Fox, Angellatta and Snider.

Adult Touch Loop Teams Will Play Twin Bill Sunday

Post Field will be the scene of action Sunday when teams of the Adult Touch Football League clash there in a doubleheader.

At 2 p.m., the Old Exports will play Tri-State Discount while at 3 p.m., W. T. Grant will face Wilson's Maroons. The Redmen Club will be idle tomorrow.

Wilson's and the Old Exports lead the league with 1-0 records, followed by the Redmen and W. T. Grant with 0-1 each. Tri-State Discount will be making its first start tomorrow.

Coaches are requested to check their team rosters with Carl Phillips, referee, as the deadline for adding players is after a team's second game.

Angels Dismiss Elliott, Kress

LOS ANGELES (UPI) — The Los Angeles Angels Friday dismissed coaches Red Kress and Bob Elliott who served with the club in its first year of existence.

No reason was given for failure to rehire the veteran baseball men, who served as third base and first base coaches, respectively, in 1961.

Army Calls Hawkins, Bond Of Cleveland

CLEVELAND (UPI)—The Army Friday called up outfielder Walter Bond and righthand pitcher Wynn Hawkins of the Cleveland Indians.

General Manager Gabe Paul said the two were ordered out for active duty with their Army reserve units. Bond is to report at Fort Knox, Ky., Saturday aand Hawkins Nov. 2.

Bond a native of Denmark, Tenn., broke into the Indians farm system at Cocoa, Fla., in 1957 while Hawkins, also 25 and a native of East Palestine, Ohio, started at Fargo, N. D., in 1955.

Both were in the Army's six-month reserve program.

Agree To Terms

NEW YORK (UPI) — Harold Johnson of Philadelphia, the National Boxing Association's world light heavyweight champion, and unbeaten Do

Romney Edges Ridgeley, 6-0; Keyser Defeats Moorefield, 26-6

Mezzatesta's First Quarter Score Decides

Pioneers Capture 7th In Row; Hawks' Showing Surprises

GAME STATISTICS

Romney		Ridgeley
11	First downs rushing	3
1	First downs passing	2
12	Total first downs	5
6	Passes tried	17
4	Passes Completed	8
1	Passes intercepted by	0
66	Yards on passes	65
3	Punts	5
31	Avg. Yards on punts	25
1	Fumbles	2
1	Own fumbles recovered	1
3	Penalties	5
35	Yards lost penalties	22½
188	Yards gained rushing	45
7	Yards lost rushing	43
249	Total net yards gained	67

A first quarter touchdown by halfback Terry Mezzatesta was the margin of victory as unbeaten Romney High School edged a stubborn Ridgeley High School eleven by the score of 6-0 yesterday in a Potomac Valley Conference battle at Romney.

Ridgeley's showing came as a big surprise as the Blackhawks had dropped four of their five previous starts and had yielded a total of 94 points in those games.

The victory extended Romney's 1961 winning streak to seven games and gave Coach Roger Parker's Pioneers a 4-0 record in the P.V.C. The setback was the fifth straight for the Blackhawks in the conference.

A fumble set the stage for the game's only score. Romney had taken the opening kickoff and marched to the Ridgeley 25 only to lose the ball on downs. Ridgeley fumbled on the first play, Romney recovered and six plays later Mezzatesta raced into the end zone for the score.

Romney advanced to the Ridgeley one late in the second period but the drive ended when time ran out. Ridgeley drove from its own 30 to the Pioneers' 27 just as the game ended.

Romney can windup an unbeaten season in the P.V.C. if it defeats Petersburg in its final conference contest next Friday at Romney.

Lineups:

Pos. Romney (6)	Ridgeley (0)
LE—Cosner	Rowe
LT—M. Graham	Rutledge
LG—Bidinger	Wilson
C—Rockwell	Fraley
RG—Machemer	Ganoe
RT—Kline	Gillespie
RE—Hott	Litton
QB—Miller	Bauman
LH—Mezzatesta	Bean
RH—Alkire	Cuppett
FB—S. Graham	DeMay

Score by periods:

Romney	6	0	0	0	—6
Ridgeley	0	0	0	0	—0

Touchdown: Romney — Mezzatesta (2-yard run).

Substitutes: Romney — Wade, J. Brening, Wolford, Freeland, Cook. Ridgeley — Harris, Murray, Hinkle, Ball.

Mickey Wright Retains Lead At Las Vegas

LAS VEGAS, Nev. (UPI) — Mickey Wright survived a shaky 77 Friday to hold a two-stroke lead after the windswept second round of the Ladies Professional Golfers Association (LPGA) tournament.

Entering the second round with a five-stroke advantage on the basis of her 67 Friday, Mickey skied five over regulation figures but still managed to stay ahead when other women couldn't cope with winds of 25 to 30 miles per hour. Her 36-hole score in the $15,000 tourney is 1444.

Best round of the day was Shirley Englehorn's 74, only three over par. She has a 146, while Jo Ann Prentice, Birmingham, Ala., took a 76 today to score 149 at the halfway mark, and Louise Suggs, 74, on opening day, hit a 76 for a 150 total.

SOCCER

Delaware 4, Washington College 3, double overtime

CROSS-COUNTRY

Towson 18, Washington College 39, low score wins

24 HOUR INDOOR PARKING SERVICE
WOODY GURLEY'S
DODGE PLYMOUTH
SALES SERVICE
123 S. Liberty St.
PA 2-0200

SPORTS EQUIPMENT
GO BIG LEAGUE
GO MacGREGOR
THE WILSON HARDWARE COMPANY
30 N. Mech. St.

AT THE RACE TRACKS

Marlboro Entries

FIRST POST 1:30 PED

FIRST—$1,200, cl., 3, 7 f.

Just William	114	Don't Felter	114
xJolie Lass	112	Abril Noches	111
Idaville	111	Sun Zayin	114
Flush Royal	114	Annie's John	114
Sag Cres	120		

SECOND—$1,200, cl., 4 up, 5 f.

Lochmel	114	Chance Dee	114
xSo Fancy	106	Ensign Chip	114
Royal Peak	114	My Hour	117
Bill Pac	114	Living Far	114
Jean Ann H.	114	Martial Law	114
Cindy Rock	111	Harridan	111

THIRD—$1,200, cl., 4 up, 7 f.

Devilment	114	Tintala	114
Awarded	114	Foray's Boy	114
xRoyal Savage	109	xDr. Willie	109
Fatal Beau	120	Alaska Star	111
Kid Blackie	114	Tom's Pal	120
xBlenheim Boy	115	Shut Out Bid	111

FOURTH—$1,300, cl., 4 up, 1 1/16 m.

Charbern	112	Good Colony	112
Tearful	112	Head Dancer	117
Mike's Sole	108	Cavalry Sword	115
Freedom Shot	113	Chester K.	113

FIFTH—$1,500, al., 2, 5 f.

Little Bunty	116	Acrajet	119
Sensatico	114	a-Miss Chaste	112
Fountain Gr'en	114	Levenia P'nce	119
Mister Duke	115	Hills King	115
a-Swap Off	114		

a-Torreyson-C &C. Stable entry

SIXTH—$1,500, al., 2, 7 f.

Andamo	114	St. Sebaldus	119
Brandy Boy	115	Dan's Double	117
Fair Kicker	117	Admiral Mike	117
Sam Fireball	115	Bourbon Hill	116
Dancing Ship	116	Hughesville	115
xMonsignor R.	117		

SEVENTH—$5,000, Hdcp., 3 up, 1 1/16 m.

Arthur Gary	113	C'fidence Man	123
Thespian	108	Whats Up Doc	131
Mardanherst	112		

EIGHTH—$2,000, al., 3 up, 5 f.

Nimer	115	Cedar Patch	115
Jeune Occupy	109	Dess Poling	112
Blonde Ruler	122	Miss Houston	109

NINTH—$1,600, cl., 3 up, 1 1/16 m.

More Music	120	M'n Line Joe	111
Dove Call	111	Inchel'fe C'tie	117
xBl'ssom Maid	106	Hellobubble	111
Fence em In	117	D'cing C'ness	113
D'gan's D'w H.	111	Carrie Lee	108
Mr Buck B.	110	Leader	111

x—5 lbs. AAC.

Garden State Entries

FIRST POST 1:30 PED

FIRST—$3,500, cl., 3 up, 1 1/16 m.

Good G.	122	Red Cadet	114
xKay Phalanx	106	Middletown	114
Post Office	111	xRoyal Way	109
Cool Cardy	114	Ludo 2nd	114
Fighting Boy	114	R'sonable Time	114
Count Rip	114	Battlewise	114
Heels Of Gold	114	Withstand	114
Fouquier	122	xBuddy Wilson	109

SECOND—$3,500, cl., 3 up, 6 f.

Nimble Fidd'r	115	Scope	115
Thermal	122	xBogie Gal	107
Rumpus Room	108	Ro Dear	108
Noble Hash	112	Sea Bang	111
UFO	115		

THIRD—$4,000, al., 2, 6 f.

Valor Dip	110	Mile. Grundy	110
Padded Cell	117	Pa Pitt	108
xVisu	103	Dicks Pet	117
Mongo	113	Fast And Fit	110

FOURTH—$4,500, al., 3, 6 f.

Bronze Babu	116	Meison	122
Mr. Egotist	122	a-That's Jazz	109
a-Pavon	112	Sun O'Mar	116
Cumatara	119	Match	116

a-Hellman Stable-Lutz entry

FIFTH—$4,000, al., 2, 1 m., 70 yds.

Flying John'e	114	Fruit Shipper	116
Monongahela	116	xa-M'hty Hurry	111
Princegret	114	xa-Su Ka Wa	117
Hold The Fort	110	Count Sail	110

a-Walnut Hill Farm entry

SIXTH—$10,000, al., 2, 1 m.

Model Moon	112	Narola	112
xF'lish Q'tion	103	Fair Summer	116
Spky Creat'e	114	Broadway	121
Elmo's Ethel	112	Volopick	112
Tamarona	114	a-Victory Rose	114
xMissequi	103	a-Show Tune	116

a-Herff-Mrs Reinemann entry

SEVENTH—$25,000, added, Benjamin Franklin Hdcp., stakes, 3, 1 1/16 m.

Somali Bird	108	Hitting Away	117
Solstice	108	Invigor	110
Oak Dandy	108	Beau Prince	123
Try Cash	111	Jay Fox	115
Vapor Whirl	112	Wise Flushing	114
Garwol	111	Up Scope	113
Merry Ruler	116		

EIGHTH—$5,000, al., 3 up, 1 1/16 m.

xGu'd'n Angel	105	Keenation	116
Prince's Gem	119	Bonzo	119
Nahodah	122	To Fortune	119
Fr'ciscon 2nd	119		

x—5 lbs. AAC.

Aqueduct Entries

FIRST POST 1:30 PED

FIRST—$3,700, mdn., cl., 2-y., 6 f.

Rock C.	118	Temporal	120
Roman Guard	118	Some Step	118
Hampton Bay	122	Piperack	118
Mount Wilson	118	Linda Amiel	115
Popinjay	118	At Anchor	118
Linger On	120	Leaf Lifter	118
Sunica	118	Nirisbi	122
Melrose Larue	115	Parroit's Gold	122
Glamour Boy	118	Reb's Roe	118
Ensign Jan	122	Tommy Rot	122

SECOND—$3,500, cl., 3 up, 6 f.

Palenque II	117	That L'ky Day	116
a-Oscar O.	120	a-Smiling Pick	124
xxxLitt'g Palm	110	Joe Doaks	119
Bob's Gem	115	Snug Harbor	109

THIRD—$3,800, cl., 3 up, 6 f.

Fulmine	114	xxBl'de Dem'd	103
Peel Parlor	114	Happy News	114
Tiny Royal	107	Kathy Kim	114
xLester's P'de	109	Level Streak	118
a-Escablue	118	S'gar And Cr'm	107
Flame Queen	111	a-Carlina	111

a-O'Brien entry

FOURTH—$4,200, al., 3 up, 5 f.

xMont D'or	112	Mr. Z.	114
Get More	113	Gondolfo	121
Dinner Jacket	114	Snow Dune	114
Regal Robe	118	Trial Balloon	114

FIFTH—$4,700, al., 3 up, 6 f.

Prtical Joker	116	Fun And G'es	121
Surfer	117	Kisco Kid	112
Stan The Man	112	Fog Bank	121
Joedimag	112		

SIXTH—$4,500, al., 2, 7 f.

Errard Miss	114	Our Twig	117
Stinson Beach	122	Lucky Uncle	115
xCount Risque	117	Safety Zone	122
Hygard	122	Rebellious	117
Rob't The R'e	117	In Force	119

SEVENTH—$125,000 ad., The Champagne Stakes, 2, 1 m.

Obey	122	Mister Pitt	122
a-Jaipur	122	Sir Gaylord	122
Clever Hand	122	Crimson Satan	122
Brown Bulldog	122	Cavalanche	122
Donut King	122	a-Endymion	122

a-Widener entry

EIGHTH—$5,000, cl., 3 up, 1 1/16 m.

Rocky Bend	111	Niquelado	113
Quatretemps	115	xB'nette Downs	112
Billy Bluejay	117	Air Medal	115
Persian Gold	115	Prepal	111

NINTH—$3,600, cl., 3 up, 1 m.

North Pass	113	Bushers Whirl	123
Triple Five	122	Nimble Top	116
xFrozen M'ch	118	Cottage	112
Carroll County	119	Lost Jewel	113
Farmer's Gl'y	121	Natagar	118
Eternal Self	114	Pawanson	117
Don Lucho	121		

x—5 lbs. xx—7 lbs. xxx—10 lbs. AAC.

Yesterday's Scratches

By The Associated Press

MARLBORO

1—Frank J., Cake Eater, Swift Saten, Nitka. 2—Don't Felter, 4—Sam Fireball, Millville, Shining Delight, Ned Low. 5—Manipulator, Sob Out, Broom Sage, Little Different. 6—Oxford Lass, Patrick G., Assertion. 7—Royal Dugan, Tearful, Shah Pet, Pinery. 8—Suelong, No Moss, Galahit.

AQUEDUCT

1—Carmel Queen, Cherylene, Fern W., Lucasta, Main Deck, Melrose Larue. 2—Blue 'N Yellow, Reflective, Fine Lace, Sunny World. 4—Busher's Whirl, Eternal Self. 5—Fort Duke, Third League. 6—Count J. D. 7—First Sitting, Lampoon. 8—Billy Bluejay. 9—Patricia Lee.

GARDEN STATE

1—Run Silent, Ski Bynny, Mt. Fuji Lover, Redbow. 2—Sound 'N Fury, I've Done It. 3—Faulted, Croyden Prince, Sunshine John, Toms Pet. 4—Black Card. 6—Mr. Steu, Mon Uncle Jules, Wee Willy Winkle, Johnny Blue, Jennie's Joy. 7—Bronze Jet, Oak Dandy. 8—Pavon, Wing Spread, Crafty Donna, Mariton Pike.

NARRAGANSETT

1—Roman Romeo, Un Ami, Double Hitter, Tar Man. 2—Monclem, Cheerful Ways, Inner Direction, Quick Marie. 3—Love Less, Marua W., Royal Vesper, Strikemedown. 4—Battle Bob, Prince Maribo, Queen's Imp, Genesee Valley. 5—Don's Wilk, How Wise, Winning Secret, Be Glad.

Today's Selections

By The Associated Press

MARLBORO

1—Sag Cres, Just William, Flush Royal
2—My Hour, Lochmel, Living Far
3—Blenheim Boy, Foray's Boy, Alaska Star
4—Head Dancer, Charbern, Good Colony
5—Acrajet, Levenia Prince, Swap Off
6—St. Sebaldus, Fair Kicker, Monsignor R.
7—Confidence Man, What Up Doc, Arthur Gary
8—Blonde Ruler, Nimmer, Cedar Patch
9—Fence Em In, Duggan's Drew II., More Music

BEST BET—St. Sebaldus

AQUEDUCT

1—Temporal, Linger On, Hampton Bay
2—Smiling Pick, Palenque II., Bob's Gem
3—Kathy Kim, Escablue, Happy News
4—Get More, Gondolfo, Trial Balloon
5—Fog Bank, Fun And Games, Surfer
6—Hygard, Safety Zone, In Force
7—Jaipur, Obey, Donut King
8—Brunette Downs, Air Medal, Billy Bluejay
9—Pawanson, Farmer's Glory, Don Lucho

BEST BET—Fog Bank

NARRAGANSETT PARK

1—Hilwan, Solar Heat, Jine Up
2—Helandero, Trim Beau, Nirgalady
3—War Command, Alessi, Wealth
4—Kuno Druin, Princess Nagra, Plastic Bull
5—Massacre, Mr. Patrick, Grey Beau
6—Big Squeal, Spinning Rod, Little Sir
7—Title Gain, Rich Greek, Lite Dare
8—Orleans Doge, Battle Neck, Predio
9—Look Good, Parrelo, Coach Gus
10—Pasha's Helen, Rant 'N Rave, What A Trix

BEST BET—Orleans Doge

GARDEN STATE

1—Battlewise, Fouquier, Good G.
2—Nimble Fiddler, Thermal, Scope
3—Padded Cell, Mlle. Grundy, Dicks Pet
4—Meison, Mr. Egotist, Sun O'Mar
5—Su Ka Wa, Monongahela, Princegret
6—Broadway, Tamarona, Narola
7—Wise Flushing, Merry Ruler, Beau Prince
8—Bonzo, Nahodah, Prince's Gem

BEST BET—Broadway

Narragansett Entries

FIRST POST 1 PED

FIRST—$2,000, cl., 4 up, 6 f.

Hilwan	117	Yardstick	114
El Tunchi	114	Ormard	114
Saya Miss	109	Hot Box	112
Double Hitter	112	Jine Up	112
Jigging Harp	109	Barnwell Ring	114
Bingo King	120	xxFair Effort	105
Solar Heat	114	Ceilidh	117
Staysail	114	Genteel Jack	120

SECOND—$2,000, cl., 4 up, 6 f.

Nirgalady	111	Diving Boots	114
Little Chains	112	Rock Silver	112
Del'htful Time	112	Oolong	112
One Way Out	112	Gingham Pal	109
Dora's Gem	111	Rico Ree	117
Thets Boy	117	Bob Morrow	114
Trim Beau	112	L'y For R'som	114
Helandero	117	Algenib	117

THIRD—$2,000, cl., 4 up, 1 1/16 m.

a-Alessi	120	Fonthill	109
Litany	109	Trim de Turf	117
a-War C'mand	120	Beach Beau	112
Rough Gem	114	c-Fun Lover	117
Master Bar	112	b-The Slouth	112
c-Go Toostie	111	b-Wealth	117

a-Mrs T Cataldi-D Peterson entry
b-E J Slattery-R Prisco entry
c-N Hall-Mr & Mrs J G Smith entry

FOURTH—$2,300, cl., 3&4, 6 f.

xxOuran	107	Count Power	106
Debunker	110	Fair Xenes	111
Kuno Druin	111	Captain Vic	106
Huckle Bones	112	Princess N'gra	112
Plastic Bull	110	Be A Pal	109
Will Move	106	Nora Boyle	108
xJet Marble	103	Will Wned	111
Count Tempus	112	xxOn Sadie	100

FIFTH—$2,600, cl., 3 up, 6 f.

Mr. Patrick	110	Grey Beau	114
Massage	112	No Red	110
Hash Again	110	Eda's Star	105
xxCandy House	98	xxTwin City	109

SIXTH—$4,500, al., 2, 6 f.

Chacdiment	114	Sun Ponder	112
Big Squeal	119	Spinning Rod	116
a-Prince Dale	116	Mr. Hatfield	114
xxa-D'h O'Salt	106	Little Sir	116
Mikenike	116	Wh'ling Loops	108

a-H W Kellogg-Mrs. J M Branham entry

SEVENTH—$3,500, al., 3&4, 1 m., 70 yds.

Title Gain	111	Swift Sands	111
Business Deal	108	Mary Colletta	106
Give Up	103	Just Think	108
Stacked Up	112	Rich Greek	107
Cotton Reigh	107	Lite Dare	114
Crafty Rock	109		

EIGHTH — $7,500, "The Governor's Hdcp", 3 up, 1 1/16 m.

a-Tito Druse	109	Count Amber	113
Rolling Clouds	113	Battle Neck	120
Michore	104	Orleans Doge	124
a-Predio	114	Admiral Beau	112

a-Circle K Farm entry

NINTH—$2,200, cl., 4 up, 1 1/16 m.

Look Good	117	Canario	109
Cheyne Row	112	Inablaze	112
Blitzo Aga	112	Parrelo	120
Lottie Belle	109	Coach Gus	114
R'k Em First	112	High And Dry	112
Tack Bird	117	Susan W.	111
xPrince View	107	Doc Morton	114
Avinmore	114		

TENTH—$2,400, Hcp., 3 up, 1 3/16 m.

Ranu'N Rave	110	Hugglescote	111
Silver Bath	101	Respeak	117
Pasha's Helen	110	a-Farshore	105
What A Trix	112	a-St. Phideas	103

a-P McGarry entry

dNoy is the time for all gow is the

Yesterday's Results

GARDEN STATE

1—Tomike, B. Thornburg 44, 18, 12.20; Ivy Leaguer, T. Barrow 5.40, 3.80; Roniel, L. Gilligan 8.80.

2—Satan Helper, T. Lee 10.40, 5.60, 4.20; Live And Let, E. Monacelli 10.40, 6.40; Bull Hero, S. Boulmetis 9.80.

DAILY DOUBLE—Tomike and Satan Helper (10-7) paid $195.

3—Merry Madcap, S. Brooks 30, 11.20, 6.40; Integral, S. Boulmetis 13.80, 7.40; Fireaflame, J. Block 7.20.

4—Scorched Earth, W. Blum 4.40, 3.60, 2.40; Corposant, L. Gilligan 9.40, 3.80; Gray Ridge, T. Lee 2.80.

5—Black Carrie, S. Brooks 29, 11.20, 7.80; Mr. Mystic, T. Lee 20.20, 12; Bland Delight, E. Monacelli 8.60.

6—Country Cat, H. Clark 18.60, 6.40, 4.40; Palmy Days, J. Sellers 3.40, 2.80; Effie J., D. French 7.20.

7—Hellenic Hero, T. Barrow 21.60, 10, 6.40; Parka, J. Sellers 5.60, 4.40; Noble Turn, D. French 9.80.

8—a-Red Tears, S. Brooks 7.40, 3.60, 3; Prince Jay, T. Barrow 7, 5; Down Count, N. Shuk 8.20.

a-Archer & Fabrizi entry.

TOTAL HANDLE—$1,575,472.

ATTENDANCE—15,427.

AQUEDUCT

1—Bettylant, W. Shoemaker 9.50, 5, 3.40; Ship Romance, M. Ycaza 6.10, 4.10; Narrow Road, J. Leonard 5.60.

2—Dom Perignon, W. Boland 17.60, 5.80, 4.20; Santolina, I. Valenzuela 3, 2.70; Red Damsel, J. Pagano 5.

DAILY DOUBLE—Bettylant (5) and Dom Perignon (1) paid $114.

3—Pocket Rocket, J. Aitcheson, Jr. 12.50, 4, 3.90; b-Podarces, J. Wyatt 2.40, 2.70; b-Shantyboat, A. P. Smithwick 2.70.

b-Ricker & Phipps entry

4—Taliesin, E. Arcaro 10.40, 4.10, 3.20; Praesepe, L. Margolin 3.40, 2.80; Flamestone, H. Gustines 11.30.

5—Bf's Favorite, R. Broussard 7, 4.20, 3; Blenaplan, I. Valenzuela 6.40, 4.30; Scenic South, B. Baeza 4.70.

6—Toot The Flute, W. Shoemaker 7.80, 4.30, 3.50; Count Joe Amiel, S. Mellon 4.50, 3.40; Vitality, C. Secatello 8.40.

7—Tritoma, W. Shoemaker 10.50, 6.20, 3.50; Oil Royalty, I. Valenzuela 7.80, 4.60; Teacation, B. Baeza 3.

8—War Dancer 2nd, J. Leonard 3.90, 2.70, 2.30; Tufankhamen, E. Arcaro 3.80, 2.80; High Powered, J. Ruane 3.30.

9—Forjadura, P. Anderson 12.70, 8.10, 4.60; Precious Morsel, L. Margolin 4.30, 3.20; Sweet Kaytee, W. Shoemaker 3.20.

TOTAL HANDLE—$2,358,714.

ATTENDANCE—23,230.

NARRAGANSETT PARK

1—Peter Pie, J. Davern 8.40, 4.60, 3.20; Ours, J. A. Regalbuto 4.60, 3.60; Stone Idol, R. Stovall 25.60.

2—Serenity, R. Cincifora 7.60, 3.40, 3; Megiddon, A. DeSpirito 3.80, 3; Aunt Winnie, W. Sollars 5.40.

DAILY DOUBLE—Peter Pie (5) and Serenity (3) paid $24.40.

3—Immediately, R. Stovall 8.40, 4.80, 3.40; Fadrim, H. McGuigon 25.60, 10.60; Wise Answer, D. Deroin 4.

4—Campaign Promise, W. Dunn 142.80, 33.80, 16.20; Debgal, R. Craig 8.20, 6.60; Briardale Siren, D. Deroin 7.40.

5—Fair Ode, R. Fairbanks 103.80, 28.80, 14.40; Bay Drive, V. Spinale 9.80, 5.40; Oil Starter, R. Craig 4.

6—Noble Countess, G. R. Munsell 6.60, 3.80, 3.60; Alias, J. A. Regalbuto 9.20, 5.20; Devil's Disciple, P. I. Grimm 5.40.

7—Color Bearer, N. Mercier 10.40, 4.40, 2.80; Banners Bound, R. Craig 3.60, 2.40; Salamander, P. I. Grimm 3.

8—Boxers Dream, D. Deroin 4.60, 2.80, 2.40; Prince Pauper, M. Trombley 3.80, 3.20; Coloneast, N. Mercier 3.

9—Cute Tomata, R. Parker 6.80, 3.20, 2.60; Better Fox, W. Skuse 3.80, 2.80; Divided, F. A. Smith 6.60.

TOTAL HANDLE—$524,316.

ATTENDANCE—7,237.

MARLBORO

1—Northern Code, L. Reynolds 7.60, 4.40, 3; Hav-It-Dun, T. DePalo 7.20, 5; Spunky Sue, C. Reynolds 4.

2—Proof Girl, J. Davidson 6.60, 2.80, 2.60; Rondelet, W. J. Passmore 2.40, 2.40; My Episode, T. DePalo 6.80.

DAILY DOUBLE—Northern Code (8) and Proof Girl (7) paid $41.60.

3—Goodnight Ladies, L. Reynolds 8.60, 4, 3.80; Sudden Flame, W. J. Passmore 7.40, 5.80; Probationer, T. Bove 14.60.

dq-Mr. Bowes disqualified from first to last.

4—Shop, R. E. Corle 4.20, 2.60, 2.80; Mighty Morn, L. Reynolds 2.60, 3; Pine Scent, V. Espinosa 6.40.

5—R M Bee, W. Clark 5, 3.40, 3; Skins Lou, V. Espinosa 3.80, 2.80; T V Sue, C. McKee 3.

6—Strolling Pic, W. Downs 55.60, 20, 9.60; Lady Hespera, N. Fernicola 5.60, 4.20; Dea's First, H. Keene 4.20.

7—Black Jet, C. McKee 8.80, 3.60, 3; Ournay, D. Teague 2.40, 2.20; Newbold, M. Espinosa 2.80.

8—Manuel, L. Reynolds 4.80, 3.40, 2.80; This Day, V. Espinosa 15.60, 5.60; Swift John, L. Bauer 5.

TOTAL HANDLE—$361,121.

ATTENDANCE—4,846.

Eagles Score 2-1 Win

The Fraternal Order of Eagles scored a 2-1 win over the Golden Nugget of Frostburg last night in an Allegany County Men's Shuffleboard League match. "Pruny" Kraft paced the winners with 22 points while Shockey was high scorer for the Golden Nugget with 23 tallies.

Wolverines And Spartans To Clash Before 101,000

Alabama To Battle N.C. State; Trojans Meet Notre Dame

By JACK CLARY
Associated Press Sports Writer

There'll be rock 'em sock 'em football at its best Saturday in Ann Arbor, Mich., when Michigan State and Michigan get together for the biggest boom to hit that state since Henry Ford started the horseless carriage craze.

Over 101,000 fans, with a national television audience looking over their shoulders, will jam Michigan's huge three-dimensional bowl for the day's top college football game.

It will be televised by ABC, beginning at 1:30 p.m. EST.

State is a slight favorite on the basis of its strong defense, ranked ninth over-all and led by a rushing defense that is second to none nationally. It will be severely tested by Michigan's hard running trio of Bill Tunnicliff, Dave Raimey and Benny McRae.

Ole Miss Favored

The top-ranked team, Mississippi, is expected to make it past Houston for its 19th game without a loss, stretching back into 1959.

Two other ranked teams meet in Big Ten battles. Iowa, second with a 2-0 mark, opens conference play against winless Indiana (0-2). Seventh-ranked Ohio State (1-1-0) starts against Illinois (0-2).

Alabama (3-0), ranked third, goes out of the Southeastern Conference against a so-so North Carolina State (1-2) team, led by aerial whizz Roman Gabriel, the nation's ninth best passer.

Texas (No. 4), the nation's top offensive outfit, plays winless Oklahoma, which it has beaten the last three years under Coach Darrell Royal, a former star for the Sooners coach, Bud Wilkinson.

Notre Dame (No. 8) continues its resurgence against Southern California, which just missed, 35-34 against Iowa last week. The Irish are 2-0. Baylor, ranked ninth, took last week off to prepare for Saturday's Southwest Conference battle with Arkansas (2-1).

Terps Face Tar Heels

Tenth-ranked Maryland, 3-0, plays North Carolina in an Atlantic Coast Conference game.

Other top games pit Navy (2-1) against the Ivy League's Cornell (1-1); once-beaten Army at Penn State, (2-1); Duke, 3-0, the ACC leader against Georgia Tech, 2-1, of the SEC; the East's best, Syracuse 2-1, at Nebraska (2-0-1); Oregon State, (2-1) at Wisconsin (2-1); and Vanderbilt (2-1) on the West Coast against UCLA (1-2).

Yale goes for its 11th straight victory, meeting Columbia, in the Ivy League's premier game. Iowa State, 2-0 in the Big Eight, hopes to take the lead by beating winless Kansas. Utah and Brigham Young, both 1-0 in the Skyline, meet for the undisputed lead while the Big Five gets under way with California playing Washington.

Northwestern, 1-0 in the Big Ten, plays Minnesota, the defending champion. Furman, one of the tri-leaders in the Southern Conference plays non-member Howard, but the other two leaders, George Washington and The Citadel play members Richmond and William & Mary, respectively.

Tornado Cops Third In Row In Conference

Bradfield, Turbin, Rinehart Get TDs In Fifth Triumph

GAME STATISTICS

Keyser		Moorefield
10	First downs rushing	5
2	First downs passing	3
12	Total first downs	8
1	Lost on downs	1
13	Passes tried	14
7	Passes completed	4
2	Passes intercepted by	1
80	Yards on passes	59
2	Punts	5
33.5	Avg. yards on punts	24
2	Fumbles	3
1	Own fumbles recovered	2
14	Penalties	1
7	Yards lost penalties	5
300	Yards gained rushing	119
15	Yards lost rushing	34
365	Total net yards gained	144

Keyser High School kept its record unblemished in the Potomac Valley Conference by reeling off its third straight triumph at the expense of Moorefield High School's Yellowjackets yesterday at Keyser by the score of 26-6.

Coach Frederick "Tack" Clark's Golden Tornado ran up a 26-0 score in the first three periods and Moorefield averted shutout when Flinn smashed over from the one-yard mark in the final quarter.

Charles "Chuck" Bradfield, leading P. V. C. and area scorer, accounted for two of Keyser's four touchdowns. In the first period by plunged over from the on and in the third quarter he scampered 10 yards for his second six-pointer.

Ellsworth Rinehart ran four yards for Keyser's second td in the opening period and Terry Turbin sneaked over from the two in the second period.

Mel Evans kicked both of Keyser's extra points.

The victory was the fifth in six outings for K. H. S., which piled up a total of 465 yards rushing and passing.

Moorefield suffered its second setback against three victories and one tie in P. V. C. competition.

Lineups:

Pos. Keyser (26)	Moorefield (6)
LE	Whipp
LT	Thomas
LG	Harman
C	Shallis
RG	Hollingsworth
RT	Evans
RE	Hawkins
QB	Turbin
LH	Biser
RH	Rinehart
FB	Bradfield

Score by periods:

MOOREFIELD	0	0	0	6	—6
KEYSER	13	6	7	0	—26

Touchdowns: Keyser—Bradfield 2 (1-yard plunge and 10-yard run); Turbin (2 yard run); Rinehart (4-yard run). Moorefield—Flinn (1-foot plunge).

Points after touchdowns: Keyser—Mel Evans 2 (kicks).

Substitutes: Keyser—Shumaker, Criser, Caldwell, Courrier, Landes, Taylor, Payne, Lane, Cox, Twyman, Fuller.

Officials—Fox, Angellatta and Snider.

Adult Touch Loop Teams Will Play Twin Bill Sunday

Post Field will be the scene of action Sunday when teams of the Adult Touch Football League clash there in a doubleheader.

At 2 p.m., the Old Exports will play Tri-State Discount while at 3 p.m., W. T. Grant will face Wilson's Maroons. The Redmen Club will be idle tomorrow.

Wilson's and the Old Exports lead the league with 1-0 records, followed by the Redmen and W. T. Grant with 0-1 each. Tri-State Discount will be making its first start tomorrow.

Coaches are requested to check their team rosters with Carl Phillips, referee, as the deadline for adding players is after a team's second game.

Angels Dismiss Elliott, Kress

LOS ANGELES (UPI) — The Los Angeles Angels Friday dismissed coaches Red Kress and Bob Elliott who served with the club in its first year of existence.

No reason was given for failure to rehire the veteran baseball men, who served as third base and first base coaches, respectively, in 1961.

Army Calls Hawkins, Bond Of Cleveland

CLEVELAND (UPI)—The Army Friday called up outfielder Walter Bond and righthand pitcher Wynn Hawkins of the Cleveland Indians.

General Manager Gabe Paul said the two were ordered out for active duty with their Army reserve units. Bond is to report at Fort Knox, Ky., Saturday aand Hawkins Nov. 2.

Bond a native of Denmark, Tenn., broke into the Indians farm system at Cocoa, Fla., in 1957 while Hawkins, also 25 and a native of East Palestine, Ohio, started at Fargo, N. D., in 1955.

Both were in the Army's six-month reserve program.

Agree To Terms

NEW YORK (UPI) — Harold Johnson of Philadelphia, the National Boxing Association's world light heavyweight champion, and unbeaten Doug Jones of New York have agreed to terms for a title fight at Miami Beach, Dec. 2.

Stock Market Shows Sign Of Uneasiness, In Decline

NEW YORK (AP) — The stock market bore the earmarks of a certain amount of uneasiness Friday as it declined irregularly in moderate trading. A scattering of stocks responded to speculative demand.

The Dow Jones industrial average fell 2.19 to 703.31.

The Associated Press average of 60 stocks declined 1.10 to 257.30 with industrials off 1.40, rails off .90 and utilities off .50. An estimated $1.58 billion was clipped from the quoted value of stocks listed on the New York Stock Exchange, based on the fall in the AP average.

Of 1,259 issues traded, 451 advanced and 543 declined. New highs for the year totaled 40 and new lows 16.

Volume was 3.09 million shares compared with 3.06 million Thursday.

Prices on the American Stock Exchange were thoroughly mixed. Volume was 1.29 million shares compared with 1.45 million Thursday.

Corporate bonds were mixed in light trading. U.S. government bonds were mostly unchanged.

Volume was $5.94 million par value compared with $5.01 Thursday.

New York Stock Quotations

NEW YORK (UPI) — Stock prices:

	(in hnds) Sales	High	Low	Close	Chng
—A A—					
ACF Industries	10	55	54¼	54½	— ¼
Admiral Corp	37	12¾	12½	12⅝	—⅛
Air Reduction	45	67	65¾	66⅞	+ ⅝
Alco Products	12	18⅝	18⅝	18⅝	— ⅛
Alleghany Corp	19	10⅞	10¾	10⅞	+ ¼
Allegheny Lud	9	47	46½	46½	— ½
Allegheny Pow	11	49⅜	49⅛	49⅜	+ ⅛
Allied Chemical	31	59½	58	58	—1¼
Allied Mills	3	43¼	43⅛	43⅛	+ ⅛
Allied Stores	20	64	63½	63⅞	— ⅜
Allis Chalmers	206	21⅛	20⅝	20⅝	— ½
Alpha Portland	7	29	28⅛	28⅞	— ⅛
Aluminium Ltd	203	27¼	26⅞	27	— ⅛
Alcoa	61	61¼	60	60	—1½
Amerada Petrol	37	80¾	78⅜	80½	+1⅞
American AirL	103	21	20⅝	20⅝	— ½
Amer Brake Shoe	3	46½	46	46	— ½
Amer Broad-Para	17	47½	46¾	47¼	+ ⅛
Amer Can	53	45⅛	44⅝	44⅞	
Amer Chain&C	1	50⅝	50⅝	50⅝	+ ⅛
Amer Cyanamid	156	42⅛	41⅝	41⅞	+ ¼
Amer Electric	23	70⅜	70⅛	70¼	
Amer & For P	22	9¾	9½	9⅝	+ ⅛
Amer Home Pr	47	84¼	83½	83⅝	— ½
Am Mach Fdy	122	43⅞	43	43	— ⅝
Amer Zinc L&S	202	37⅜	36½	37⅜	+1
Amer Motors	375	18¼	17⅝	18⅛	+ ⅝
Amer Nat Gas	43	48⅞	46¾	46¾	—1¾
Amer Smelt	3	60	59½	59½	— ½
American Stand	146	15½	15¼	15⅜	— ¼
Amer Steel F	12	33¾	33⅜	33⅜	— ½
Amer Stores	5	93	92¼	93	+ ½
Amer Sugar	4	31⅜	31⅛	31⅛	— ⅛
American T&T	221	122⅝	121⅝	121¾	
Amer Tobacco	75	101	100	100⅛	— ⅜
Amer Viscose	103	55½	54⅝	55	— ⅝
Ampex	81	19⅝	19¼	19¼	
Anaconda Co	25	51¼	50½	51⅛	+1
Anaconda W&C	20	34½	34½	34½	
Anchor Hocking	10	38⅝	37½	38	— ¼
Argo Oil	103	68	66½	67⅜	+1
Armco Steel	19	72	71¾	71⅞	— ½
Armour Company	28	45⅝	45	45⅜	+ ¼
Armstrong Cork	5	72¼	71¾	72⅛	— ¼
Ashland Oil	12	25	24½	25	— ⅛
Atchison T&SF	93	28¼	28	28⅛	— ⅛
Atlantic Coastline	7	45¾	45⅛	45⅛	+ ⅛
Atlantic Refining	55	52	50⅝	51¾	+ ½
Atlas Corp	54	3⅛	3	3	
AVCO Corp	85	24⅞	24⅜	24⅜	— ¼
—B B—					
Babcock Wilcox	14	46⅞	46¼	46⅜	— ⅜
Baldwin-Lima	136	17½	17⅛	17¼	— ¼
Balt & Ohio RR	2	31½	31⅛	31⅛	— ½
Bangor Aroostok	3	23¼	23	23	
Bath Iron Works	3	55	54½	55	+1¼
Beatrice Foods	18	72⅝	71½	72½	+1
Beech Aircraft	24	20¼	19½	19⅝	— ⅛
Beech-Nut LS	10	80¾	80	80¼	+ ½
Bendix Aviation	31	66⅞	66	66⅜	+ ⅜
Bethlehem Stl	121	41⅝	41	41⅛	— ⅛
Blaw-Knox	10	32¾	32	32¾	+ ⅝
Bliss E W	67	28¼	27⅝	27⅜	— ¼
Boeing Airplane	115	52⅞	51¼	52	— ⅝
Borden Company	18	67½	67¼	67½	+ ½
Borg-Warner	18	45¾	45¼	45¾	
Boston Edison	8	80	79¼	79¼	— ¼
Briggs Manuf	4	6¾	6⅝	6¾	— ⅛
Bristol-Myers	18	90¾	89½K	—½	—1¾
Brunswick Corp	116	63½	62½	62¾	— ⅞
Bucyrus-Erie	28	17¼	17⅛	17⅛	
Budd Company	42	13⅛	13	13	— ⅛
Bullard Company	19	15½	14½	14⅜	+ ½
Burlington Ind	42	21⅜	20¾	20¾	— ⅝
Burroughs Corp	24	31¼	30¾	30¾	— ⅜
—C C—					
Calumet & Hecla	10	15½	15¼	15½	— ⅛
Campbell Soup	21	117	116	116	—1
Canada Dry	9	24	24½	24¼	+ ⅛
Canadian Pacific	41	24⅞	24½	24½	— ⅜
Carolina Pwr&Lt	8	58¾	58½	58¾	+ ½
Carrier Corp	17	40¼	39⅞	39⅞	— ⅜
Case J I	112	7¼	6⅞	7¼	+ ¼
Caterpillar Trac	28	39⅜	38⅞	39⅛	
Celanese Corp	41	35⅞	35½	35½	— ¼
Cent Soya	11	28⅛	27¾	28⅛	+ ¼
Cerro Corp	29	33¼	33	33⅛	+ ⅛
Certain-Teed	25	66⅜	62⅞	62⅞	—4⅜
Cessna Aircraft	7	36⅜	36⅛	36⅛	— ⅜
Champion Sparkp	7	41⅜	41	41	— ⅜
Ches & Ohio RR	26	59¾	58⅝	59½	— ¼
Chicago MSP	20	18⅛	17¾	17¾	
Chi & NoW	4	25⅝	25½	25½	— ⅛
Chi Ri&P	17	26½	26⅛	26⅛	— ¼
Chrysler Corp	127	53¾	53	53⅜	— ⅜
Cinci G&E	9	48¼	48	48⅛	—⅛
CIT Financial	7	95	93½	93½	—2½
Cities Service	20	50⅞	50⅜	50⅜	— ⅛
Clevite Corp	23	50	49	49	—1
Coca-Cola	27	89¼	88½	88¾	
Colgate Palmol	27	46¾	45⅝	46	— ⅛
Collins Radio	15	31⅜	31⅛	31⅛	— ½
Colorado F&I	26	16⅞	16⅝	16¾	
Colum Brdcstng	46	34⅛	33⅜	33⅜	— ⅝
Columbia Gas	76	30	29¾	29¾	
Colum & So El	5	67¾	66¾	67¾	+ ⅝
Cmmcl Credit	8	51	50⅜	50⅜	— ⅜
Cmmcl Solvent	73	38¾	38	38⅜	— ⅜
Comw Edison	18	94¼	93¾	94	
Consol Edison	20	81¾	81½	81⅝	— ⅛
Consol Food	22	46¾	46	46⅛	+ ⅝
Consol Nat Gas	6	64⅜	64¼	64⅝	+ ⅛
Consol Coal	16	40½	40⅛	40½	+ ¼
Container Corp	20	25⅞	25¾	25⅞	+ ⅜
Continental Bak	18	52⅜	51¼	51¼	—1⅛
Continental Can	34	43¼	42¾	43	+ ½
Contin Motors	11	10⅛	9⅞	10⅛	+ ¼
Continental Oil	63	48¼	47½	48	
Controls Amer	4	31⅝	30⅞	30⅜	— ½
Corn Products	41	52	51¼	51⅜	— ⅜
Cosden Petrol	5	23¼	22¾	23¼	+ ⅜
Crane Company	6	65	64¾	64¾	— ¼
Crown Zellerbach	20	61⅝	61¼	61½	
Crucible Steel	13	20	19¾	19¾	— ⅛
Cudahy Packing	17	12	11⅞	12	+ ⅛
Curtiss-Wright	35	17¼	17	17¼	+ ¼
—D D—					
Daystrom	35	38¾	37⅞	37⅞	— ⅜
Dayton Pow & Lt	7	27½	27¼	27½	+1
Dayco	11	13	12⅞	12⅞	— ⅛
Decca Records	21	37½	36¾	37	— ⅜
Deere & Co	17	51	50⅝	51	
Del & Hud RR	18	18	17⅜	18	+ ¼
Detroit Edison	24	60⅛	59⅝	59⅝	— ¼
Diners Club	9	20¼	19¼	19¾	— ½
Distillers Seag	9	44⅜	44⅛	44¼	
Dr Pepper	7	15¼	14⅞	15	
Douglas Aircraft	87	35½	34⅛	35½	+1⅜
Dow Chemical	31	77⅛	76¼	76⅝	
Dresser	14	24¼	24⅛	24¼	
Du Pont	19	228½	226	227	—3
—E E—					
Eastern Airlines	36	22⅞	22⅝	22⅞	
East Gas & Fuel	21	46⅞	45⅝	45⅜	
East SStL	10	19¼	19	19	— ⅛
Eastman Kodak	47	101¾	100	100	— ½
Eaton Mfg	15	39¼	38⅝	39¼	+ ⅜
Elec Auto-Light	1	59	59	59	
Elec Strg Btty	1	53½	53½	53½	
El Paso Nat G	162	25¼	25⅛	25⅛	
Emerson Radio	44	14	13¾	14	+ ¼
Endicott Johnson	30	27	26¼	26½	+ ⅛
Erie Lack RR	43	4⅜	4¼	4¼	— ⅛
Ex-Cell-O Corp	24	42	41¼	41¼	— ⅞
—F F—					
Fairchild Engine	84	12¼	11½	12	— ¼
Falstaff	21	41	40¼	40¾	+ ⅛
Federal Mogul	2	37⅞	37¾	37¾	
Ferro Corp	2	47⅜	47	47⅜	+ ⅛
Firestone Tire	22	46¾	46	46⅝	— ⅜
First Nat Stores	17	71½	70⅝	71	+ ¼
Flintkote Co	54	27⅞	26⅝	27¼	+ ⅜
Fla Pwl	17	78¾	78¼	78¾	+ ½
Food Fair Stores	79	38¾	38¼	38⅜	+ ⅜
Food Mart	14	13⅛	13	13	
Ford Motors	352	104⅜	103	103¼	—1¾
Freeport Sul	39	30⅜	29⅜	30⅜	+ ¾
Fruehauf Trailer	92	23⅞	23⅛	23⅞	— ⅛
—G G—					
Gen Dynamics	208	26¾	26⅛	26½	
General Electric	158	76⅛	74⅝	76¼	+ ¾
General Foods	43	94½	93⅜	94⅛	— ⅜
General Mills	32	34¼	33¾	34¼	+ ¼
Gen Motors	393	50⅛	49¾	50⅛	— ¼
Gen Pub Util	194	35¼	33⅛	34	— ⅝
Gen Stl Cast	5	35	35	35	— ⅛
Gen Tel & El	260	25⅝	25⅛	25¼	
General Tire & R	43	80¾	80	80¼	— ¼
Gillette Co	16	134½	133	133¾	—1¼
Glen Alden	116	13½	13¼	13⅜	+ ¼
Glidden Co	5	41⅜	40¾	40¾	— ⅜
Goodrich B F	36	72¾	71½	71½	—1
Goodyear T&R	61	45¼	44¾	45	—⅛
Graham-Paige	50	2⅜	2¼	2¼	— ⅛
Grant W T	13	30⅝	30	30½	+ ¼
Great A&P	36	56½	56¼	56½	
Gt. Nor Paper	2	59	58½	58½	—1¾
Great North Rwy	33	47¾	47⅛	47⅜	— ⅛
Great West Sug	1	34¾	34¾	34¾	
Greyhound Corp	9	24⅞	24⅝	24⅝	— ⅛
Grumman Airc	21	34	33⅜	33¾	+ ¼
Gulf Mo & Ohio	10	27⅛	26⅝	26⅝	— ¼
Gulf Oil Corp	13	37	36½	36½	
—H H—					
Halliburton	44	51¼	50⅝	51⅛	+ ½
Hammermill Pap	2	33¾	33¾	33⅝	
Harbison Walker	1	48	48	48	
Hercules Powder	35	105¾	103¼	104	
Hershey Choc	3	188	187½	188	+2
Hilton Hotel	16	32½	32¼	32½	— ⅛
Hooker Chem	14	41⅜	41⅛	41¼	+ ⅛
Howe Sound	20	16⅝	16¼	16¼	— ⅛
Hupp Corp	47	8¼	8	8⅛	+ ⅛
—I I—					
Illinois Cent RR	37	48	47¼	47¼	— ¾
Illinois Power	4	83	82½	82½	—1
Ingersoll Rand	8	84	83¼	84	
Inland Steel	43	45⅛	44½	44¾	+ ¼
Inter Bus Mach	52	574	566	571	
Inter Harvester	22	50⅝	50¼	50¼	— ⅛
Inter Mining	4	28¾	28⅝	28⅝	— ⅛
Inter Nickel	84	81⅞	81½	81¾	+ ⅛
Inter Paper	180	38	37½	37⅝	— ¼
Internat T&T	58	53⅜	52⅝	53	— ½
Iowa-Ill G&E	6	47⅛	46⅞	47	— ¼
Iowa P&L	6	46⅞	46	46⅞	+ ⅜
ITE Circ Bkr	5	18⅞	18¾	18¾	+ ⅛
—J J—					
Johns-Manville	2	65¼	64¾	65	+ ½
Jones & Laughlin	22	68⅜	67¾	67¾	—⅜
Joy Manufac	9	39	38¼	38⅛	
—K K—					
Kaiser Alum	12	31¾	31½	31¾	+ ¼
Kan-City South	2	83½	83½	83½	— ⅛
Kelsey-Hayes	14	42⅛	41½	41½	— ⅜
Kennecott Copper	24	82¾	82⅛	82¾	+ ⅛
Kern-City Land	11	66	65½	65	+ ¼
Kimberly Clark	35	79⅝	78½	79½	+ ½
Koppers Company	3	44¼	44¼	44¼	— ¼
Kresge	11	34⅛	34	34⅛	+ ¼
Kress	17	21⅜	21⅛	21¼	+ ⅛
Kroger Company	71	29⅜	28¾	29⅜	— ¼
—L L—					
Lee Rubber & T	12	17⅞	17⅝	17⅞	+ ⅛
Lehigh Coal Nav	12	15⅛	15	15	
Lehigh Port Cem	7	25½	25	25½	+ ⅛
Lehigh Vall Ind	65	1⅞	1⅝	1⅝	— ¼
Lehigh Vall RR	2	5¼	5¼	5¼	— ¼
Lerner Stores	10	45	44¾	44¾	
L-O-F Glass	15	53⅝	53¼	53¼	— ⅛
Lib McNi & Lib	40	13⅛	12⅞	12⅞	
Liggett & Myers	108	103¼	100	102¼	+ ¾
Link-Belt	6	49¾	48½	48⅝	— ⅛
Litton Ind.	26	136¾	134½	134½	—3
Lockheed Aircraft	113	46⅛	45¾	46¼	+ ¾
Loew's Inc	44	30	29½	29¾	
Lone Star Gas	50	26⅛	26	26	— ⅜
Lorillard Tob	306	64⅜	61⅜	64¼	+ ¼
Louisville & Nash	16	59⅝	58¼	58¼	—1
Lukens Steel	5	63	62½	62½	— ½
—M M—					
Mack Trucks	10	50¼	49⅝	50	+ ⅜
Magma Corp	15	59¾	58½	58⅞	—⅛
Magnavox	95	32	31⅝	31¾	— ¼
Marine Midland	24	35	34½	35	+ ½
Marshall Field	12	41	40⅝	41	
Martin	121	27¾	27⅜	27½	— ⅛
May Stores	23	61	60	60⅛	— ¼
McCrory Corp	49	20⅝	20¼	20¼	— ¼
McDonnell	24	35⅜	34½	35¼	+ ⅛
McGraw-Edison	46	35⅜	34⅝	35	+ ⅛
McKesson & Rob	88	41⅜	40½	41¼	— ¼
Merck & Co	26	83¼	82½	83¼	+ ½
Middle Sou Util	36	40	39⅛	40	+1
Midland-Ross	16	51⅝	51	51	— ¼
Mineral Chem	29	26¼	26	26⅛	+ ⅜
Minn-Honeywell	25	139½	138¾	138¾	— ¼
Minn Mining	96	77½	75	75¾	—1⅝
Minn PL	5	41¾	41⅜	41½	+ ⅛
Mission	9	40	39⅞	39⅞	— ⅛
Missouri Pacific	12	48⅜	48	48⅛	+1⅛
Monsanto Chem	70	54	53⅝	53⅝	— ¼
Montec	3	33⅛	33⅛	33⅛	— ¼
Monty Ward	454	34½	33½	34	— ⅜
Morrell John	8	28⅜	28	28⅜	
Motorola Inc	23	78½	76¾	78¼	— ¼
Murray Corp	7	27	26⅝	26⅝	
—N N—					
NAFI	147	29½	28¼	28⅝	+ ⅛
National Biscuit	29	77¾	76⅞	77½	+ ⅛
Nat Cash jregis	29	115	113¼	114⅜	+ ⅝
Nat City Lines	2	19⅞	19⅞	19⅞	+ ⅛
National Dairy	26	74⅜	73½	74⅜	+ ⅛
National Distill	35	26⅜	26⅛	26⅜	+ ¼
National Gypsum	11	62¼	61¾	61¾	
National Lead	35	85¾	84¾	84⅞	— ⅞
National Steel	2	87	87	87	— ½
National Tea	120	20⅞	20⅝	20⅞	
Newberry's	8	47½	47	47½	
N England El	28	24¾	24½	24⅝	— ¼
Newport News	16	57½	56	56	—1½
New York Cent	19	17⅞	17⅝	17⅝	— ¼
NY-Chi & Stl	22	41⅞	41½	41⅞	+ ⅛
Niag Moh Pwr	81	44⅜	43⅞	44⅛	
Norfolk & West	16	111¾	110	111¼	+ ⅜
North Am Avn	21	50⅝	50¼	50¼	— ¼
No American Car	8	67⅜	67	67⅜	+ ⅜
Northern Nat G	28	38¼	37¾	38¼	+ ⅝
Northern Pacific	8	44	43⅝	43¾	— ⅜
North St. Pwr	2	35¼	35¼	35¼	— ⅛
Northwest Airl	26	27½	26¾	27	
—O O—					
Ohio Edison	1	45⅝	45⅝	45⅝	
Ohio Oil	33	38⅝	38½	38¼	— ⅜
Okla G&E	13	43½	43¼	43½	
Okla Nat Gas	2	35⅞	35⅞	35⅞	+ ⅛
Olin Mathieson	35	43⅝	43	43	— ⅝
Otis Elevator	18	76½	75⅝	76½	+ ¾
Outboard Marine	46	19	18¾	19	
Owens-Corning	14	84	83	83¾	
Owens-Illinois	19	88⅞	88½	88⅜	+ ½
Oxford Paper	5	30¼	29¾	30¼	+ ½
—P P—					
Pacific Gas & El	20	91¾	91½	91⅝	+ ⅛
Pacific Light	8	63⅞	63¼	63½	— ⅝
Pan Am Wld Al	292	20½	20	20½	+ ⅛
Panh EP Line	21	45¾	45⅛	45⅓	— ⅛
Paramount Pic	26	55¾	54¼	55¾	+1⅜
Parke-Davis	63	34⅛	33⅝	33⅞	
Peabody Coal	8	29¾	29½	29⅝	+ ⅛
Penney J C	19	49¼	49	49	
Penn-Dixie Cem	7	27¾	27⅝	27⅝	— ⅜
Penn Power & Lt	31	33½	32⅝	33½	+ ⅝
Pennsylvania RR	50	15¼	15⅛	15⅛	
Pepsi-Cola	50	54½	52½	53	— ⅞
Pfizer	75	44	43½	43⅞	+ ¼
Phelps Dodge	14	59¾	58¾	59¼	—1⅛
Philadelphia El	19	34⅜	33¾	34¼	+ ¼
Philco	62	22⅛	21⅝	21⅝	— ⅝
Philip Morris	86	111¾	108	110	—2¼
Phillips Petrol	54	56⅜	55¾	56	— ¼
Piper Aircraft	21	44½	42½	42½	—2
Pitts Pl Glass	29	68⅞	67⅝	68	— ½
Polaroid	33	201	197½	199¼	+ ¾
Procter & Gam	30	95¼	94¼	94¼	— ¼
Public Serv E&G	30	63¾	62½	63½	+ ½
Pure Oil	17	34½	34⅛	34¼	+ ⅛
—R R—					
Radio Cp Amer	61	56¾	56	56¼	
Rayonier	19	22⅞	22½	22½	— ¼
Raytheon Mfg	133	38⅝	37⅝	38¼	+ 1⅛
Reading Co	2	10¼	10¼	10¼	— ⅛
Republic Avia	27	47¾	46¼	46¼	—1¼
Republic Steel	26	60	59½	59⅝	— ⅞
Revlon	39	75½	74⅜	74½	— ⅝
Rexall Drugs	86	37	36⅜	36⅜	
Reynolds Tob	152	76¾	74¾	76⅜	—1¼
Richfield Oil	11	40½	40¼	40¼	
Riegel Paper	11	30⅞	30¼	30¼	— ½
Robertshaw Ful	9	35⅞	35¼	35⅞	+ ⅜
Rochester G&E	1	59½	59½	59½	+ ⅜
Rockwell Stan	5	35½	35¼	35⅛	— ⅛
Rohr Aircraft	22	24⅜	24¼	24¼	—½
Royal Dutch Pet	125	32⅜	32	32⅜	+ ⅛
Royal McBee	51	11	10¾	10¾	
Ruberoid	16	40½	40	40½	+ ½
—S S—					
Safeway Stores	27	55½	54⅜	55¼	— ¼
St. Joseph's Lead	2	32	32	32	
St Regis Paper	130	40⅜	39½	40	
San Diego Gas	9	36⅜	36	36	— ⅜
Sangamo Elec	3	17⅜	17⅝	17⅜	+ ⅜
Schenley Indus	30	28⅞	28⅝	28⅞	— ⅛
Schering Corp	27	60½	59½	59⅜	—1½
Scott Paper	6	125½	124½	124⅜	— ¼
Seaboard AL RR	36	31¾	3 0½	30⅞	—1⅛
Sears Roebuck	82	80	77½	78¾	+1¼
Servel Inc	40	12⅜	12⅛	12⅛	
Sham O&G	10	42¼	42	42	— ¼
Shell Oil	26	38⅞	38¼	38⅞	+1
Shell Transport	23	16⅜	16¼	16¼	
Sheller Mfg	5	18⅝	18½	18⅝	+ ⅛
Sheraton Corp	18	18⅜	18¼	18¼	
Simmons CKOM	¼	½	¼	48⅞	49¼	⅝
Sinclair Oil	44	38⅛	37⅞	38	
Socony Mobil Oil	91	44	43⅝	43⅞	+ ½
Sou Cal Edison	17	88¼	87½	87½	—1½
Southern Com	22	59	58⅝	58⅝	— ⅛
Sou Nat Gas	61	45¼	44¼	44¾	— ⅜
Southern Pacific	53	28⅞	28¼	28⅜	— ⅜
Southern Rwy	22	61½	61	61	+ ⅛
Sperry Rand	160	25¼	24¾	24¾	— ⅛
Stand Brands	4	75½	74¾	74¾	— ¼
Stand Oil Cal	92	48⅞	48⅜	48⅞	+ ⅜
Stand Oil Ind	95	49	48½	48¾	
Stand Oil NJ	527	44⅛	43⅞	44	— ⅛
Stand Oil Ohio	4	54¾	54½	54¾	+ ⅛
Standard Pkg	29	21	20½	20¾	— ⅛
Stanley Warner	18	34¾	33¾	34⅜	+ ¾
Stanray	2	10⅜	10⅜	10⅜	— ¼
Sterling Drugs	13	89¼	89	89	+ ½
Stewart Warner	20	32	31⅞	31⅞	
Stude-Pack	636	12⅛	11¼	11⅝	+ ¼
Sunray Oil	28	27¼	27	27⅛	
Swift & Co	11	40¾	40⅜	40¾	
—T T—					
Tenn Gas Tr	163	23¼	23	23¼	
Texaco Inc	212	48¼	47¼	47½	—1
Texas Gas	7	36½	36⅜	36½	+ ⅛
Texas Gulf Produ	28	34½	34	34½	+ ½
Texas Gulf Sul	35	23⅜	23⅛	23⅛	— ⅛
Texas Instrument	44	111¾	108½	109	—1
Tex PCO	24	30½	30⅛	30⅛	— ⅛
Tex Pac	3	17½	17½	17½	— ¼
Tex&Pac Rwy	10	84	84	84	
Thiokol	49	40¼	39¾	39¾	
Thompson RW	29	61½	61	61½	— ¼
Tidewater Oil	24	20⅝	19¾	20½	+ ¾
Timken Roller B	3	56¼	56	56	— ⅜
Transitron	59	18⅞	18⅛	18⅛	— ¼
Tri-Continental	24	50	49⅜	49½	— ⅜
20th Century-Fox	22	33⅛	32¾	32¾	— ¼
TXL Oil	113	17¼	15½	17¼	+1¾
—U U—					
Underwood Corp	30	38¾	38⅛	38¾	+ ⅝
United Gas	76	40⅝	39	39⅜	—1⅛
Union Carbide	29	128	126¾	126⅞	— ⅞
United Elec	2	49¾	49¼	49⅝	— ¼
Union Oil Calif	24	52⅛	51¾	52	+ ⅛
Union Pacific RR	55	36⅝	36¾	36⅝	
United Aircraft	24	45	43⅝	43⅝	—1
United Airlines	90	41	39½	39¾	—1⅜
United Corp	50	8½	8⅜	8½	
United Eng Fdy	10	20¼	20	20	
United Fruit	37	24⅝	24½	24⅝	— ⅜
United Gas Cp	66	36¼	35¾	36	+ ⅛
United Shoe	21	61½	60¾	61⅜	+ ⅜
US Gypsum	14	100⅜	99¾	100	+ ⅛
US Industries	54	14⅞	14⅝	14¾	— ⅛
US Playing Cards	9	32¼	31¾	31¾	+ ¼
US Rubber	25	57½	56⅛	57	+ ⅛

Stock Market Shows Sign Of Uneasiness, In Decline

NEW YORK (AP) — The stock market bore the earmarks of a certain amount of uneasiness Friday as it declined irregularly in moderate trading. A scattering of stocks responded to speculative demand.

The Dow Jones industrial average fell 2.19 to 703.31.

The Associated Press average of 60 stocks declined 1.10 to 257.30 with industrials off 1.40, rails off .90 and utilities off .50. An estimated $1.58 billion was clipped from the quoted value of stocks listed on the New York Stock Exchange, based on the fall in the AP average.

Of 1,259 issues traded, 451 advanced and 543 declined. New highs for the year totaled 40 and new lows 16.

Volume was 3.09 million shares compared with 3.06 million Thursday.

Prices on the American Stock Exchange were thoroughly mixed. Volume was 1.29 million shares compared with 1.45 million Thursday.

Corporate bonds were mixed in light trading. U.S. government bonds were mostly unchanged.

Volume was $5.94 million par value compared with $5.01 Thursday.

New York Stock Quotations

NEW YORK (UPI) — Stock prices:

	(in hnds)	Sales	High	Low	Close	Chng
—A A—						
ACF Industries	10	55	54¼	54½	—	¼
Admiral Corp	37	12¾	12½	12⅝	—	⅛
Air Reduction	45	67	65¾	66⅜	+	⅜
Alco Products	12	18⅝	18⅝	18⅝	—	⅛
Alleghany Corp	19	10⅞	10⅜	10⅞	+	¼
Allegheny Lud	9	47	46½	46½	—	½
Allegheny Pow	11	49⅜	49⅛	49⅜	+	⅛
Allied Chemical	31	59½	58	58	—	1¼
Allied Mills	3	43¼	43⅛	43¼	+	⅛
Allied Stores	20	64	63½	63¾	—	⅜
Allis Chalmers	206	21⅛	20⅝	20⅝	—	⅛
Alpha Portland	7	29	28⅛	28⅞	—	⅛
Aluminium Ltd	203	27¼	26⅞	27	—	⅛
Alcoa	61	61¼	60	60	—	1½
Amerada Petrol	37	80¾	78⅜	80½	+	1⅞
American AirL	103	21	20⅝	20⅝	—	½
Amer Brake Shoe	3	46½	46	46	—	½
Amer Broad-Para	17	47½	46¾	47¼	+	⅛
Amer Can	53	45⅛	44⅝	44⅞		
Amer Chain&C	1	50⅜	50⅝	50⅜	+	⅛
Amer Cyanamid	156	42⅛	41⅝	41⅞	+	¼
Amer Electric	23	70⅜	70⅛	70¼		
Amer & For P	22	9¾	9½	9⅝	+	⅛
Amer Home Pr	47	84¼	83½	83⅝	—	½
Am Mach Fdy	122	43⅞	43	43	—	⅝
Amer Zinc L&S	202	37⅜	36½	37⅜	+	1
Amer Motors	375	18¼	17⅝	18⅛	+	⅝
Amer Nat Gas	43	48⅞	46⅜	46¾	—	1⅜
Amer Smelt	3	60	59½	59½	—	½
American Stand	146	15½	15¼	15⅜	—	¼
Amer Steel F	12	33¾	33⅜	33⅜	—	½
Amer Stores	5	93	92¼	93	+	½
Amer Sugar	4	31⅜	31⅛	31⅛	—	⅛
American T&T	221	122⅜	121⅜	121¾		
Amer Tobacco	75	101	100	100⅛	—	⅜
Amer Viscose	103	55½	54¾	55	—	¾
Ampex	81	19¾	19¼	19¼		
Anaconda Co	25	51¼	50½	51⅛	+	1
Anaconda W&C	20	34½	34½	34½		
Anchor Hocking	10	38⅜	37½	38	—	¼
Argo Oil	103	68	66½	67¾	+	1
Armco Steel	19	72	71¾	71⅞	—	½
Armour Company	28	45⅜	45	45⅜	+	¼
Armstrong Cork	5	72¼	71¾	72¼	—	¼
Ashland Oil	12	25	24½	25	—	⅛
Atchison T&SF	93	28¼	28	28⅛	—	⅛
Atlantic Coastline	7	45⅜	45⅛	45⅛	+	⅛
Atlantic Refining	55	52	50⅝	51¾	+	½
Atlas Corp	54	3⅛	3	3		
AVCO Corp	85	24⅞	24⅜	24⅜	—	¼
—B B—						
Babcock Wilcox	14	46⅞	46¼	46⅜	—	⅜
Baldwin-Lima	136	17½	17⅛	17¼	—	¼
Balt & Ohio RR	2	31½	31½	31⅜	—	½
Bangor Aroostok	3	23¼	23	23		
Bath Iron Works	3	55	54½	55	+	1¼
Beatrice Foods	18	72⅝	71½	72½	+	1
Beech Aircraft	24	20¼	19½	19⅝	—	⅛
Beech-Nut LS	10	80¾	80	80¼	+	½
Bendix Aviation	31	66⅞	66	66⅜	+	⅜
Bethlehem Stl	121	41⅜	41	41⅛	—	⅛
Blaw-Knox	10	32¾	32	32¾	+	⅜
Bliss E W	67	28¼	27⅝	27⅜	—	¼
Boeing Airplane	115	52⅞	51¼	52	—	⅝
Borden Company	18	67½	67¼	67½	+	½
Borg-Warner	18	45⅜	45¼	45¾		
Boston Edison	8	80	79¼	79¼	—	¼
Briggs Manuf	4	6¾	6⅝	6⅞	—	⅛
Bristol-Myers	18	90¾	89½K	—	—	1¾
Brunswick Corp	116	63½	62½	62¾	—	⅞
Bucyrus-Erie	28	17¼	17⅛	17⅛		
Budd Company	42	13⅛	13	13	—	⅛
Bullard Company	19	15½	14½	14¾	+	½
Burlington Ind	42	21⅜	20¾	20¾	—	⅝
Burroughs Corp	24	31¼	30¾	30¾	—	⅜
—C C—						
Calumet & Hecla	10	15½	15¼	15½	—	⅛
Campbell Soup	21	117	116	116	—	1
Canada Dry	9	24	24½	24¼	+	⅛
Canadian Pacific	41	24⅞	24½	24½	—	⅝
Carolina Pwr&Lt	8	58¾	58½	58¾	+	½
Carrier Corp	17	40¼	39⅝	39⅞	—	⅜
Case J I	112	7¼	6⅞	7¼	+	¼
Caterpillar Trac	28	39⅜	38⅝	39⅛		
Celanese Corp	41	35⅞	35½	35½	—	¼
Cent Soya	11	28⅛	27¾	28⅛	+	⅛
Cerro Corp	29	33¼	33	33⅛	+	⅛
Certain-Teed	25	66⅜	62⅞	62⅞	—	4⅜
Cessna Aircraft	7	36⅜	36⅛	36⅛	—	⅜
Champion Sparkp	7	41⅜	41	41	—	⅜
Ches & Ohio RR	26	59¾	58⅝	59½	—	¼
Chicago MSP	20	18⅛	17¾	17¾		
Chi & NoW	4	25⅝	25½	25½	—	⅛
Chi Ri&P	17	26½	26⅛	26⅛	—	¼
Chrysler Corp	127	53¾	53	53⅜	—	⅜
Cinci G&E	9	48¼	48	48⅛	—	⅛
CIT Financial	7	95	93½	93½	—	2½
Cities Service	20	50⅞	50⅜	50⅜	—	⅛
Clevite Corp	23	50	49	49	—	1
Coca-Cola	27	89¼	88½	88¾		
Colgate Palmol	27	46¾	45⅞	46	—	⅛
Collins Radio	15	31⅜	31⅛	31⅛	—	½
Colorado F&I	26	16⅞	16⅝	16¾		
Colum Brdcstng	46	34⅛	33⅜	33⅜	—	⅝
Columbia Gas	76	30	29¾	29¾		
Colum & So El	5	67¾	66¾	67¾	+	⅝
Cmmcl Credit	8	51	50⅝	50⅝	—	⅜
Cmmcl Solvent	73	38¾	38	38⅜	—	⅜
Comw Edison	18	94¼	93¾	94		
Consol Edison	20	81¾	81½	81⅝	—	⅛
Consol Food	22	46¾	46	46⅛	+	⅝
Consol Nat Gas	6	64⅝	64¼	64⅝	+	⅛
Consol Coal	16	40½	40¼	40½	+	¼
Container Corp	20	25⅞	25¾	25⅞	+	⅜
Continental Bak	18	52⅜	51¼	51¼	—	1⅛
Continental Can	34	43¼	42¾	43	+	½
Contin Motors	11	10⅛	9⅞	10⅛	+	¼
Continental Oil	63	48¼	47½	48		
Controls Amer	4	31⅝	30⅞	30⅞	—	½
Corn Products	41	52	51¼	51⅜	—	⅜
Cosden Petrol	5	23¼	22¾	23¼	+	⅜
Crane Company	6	65	64¾	64¾	—	¼
Crown Zellerbach	20	61⅜	61¼	61½		
Crucible Steel	13	20	19¾	19¾	—	⅛
Cudahy Packing	17	12	11⅞	12	+	⅛
Curtiss-Wright	35	17¼	17	17¼	+	¼
—D D—						
Daystrom	35	38¾	37⅞	37⅞	—	⅜
Dayton Pow & Lt	7	27½	27¼	27½	+	1
Dayco	11	13	12⅞	12⅞	—	⅛
Decca Records	21	37½	36¾	37	—	⅜
Deere & Co	17	51	50⅝	51		
Del & Hud RR	18	18	17⅝	18	+	¼
Detroit Edison	24	60⅛	59⅝	59⅝	—	¼
Diners Club	9	20⅛	19¼	19⅜	—	½
Distillers Seag	9	44⅜	44⅛	44¼		
Dr Pepper	7	15⅛	14⅞	15		
Douglas Aircraft	87	35½	34½	35½	+	1⅜
Dow Chemical	31	77⅛	76¼	76⅜		
Dresser	14	24¼	24⅛	24¼		
Du Pont	19	228½	226	227	—	2
—E E—						
Eastern Airlines	36	22⅞	22⅝	22⅞		
East Gas & Fuel	21	46⅞	45⅝	45⅝		
East SStL	10	19¼	19	19	—	⅛
Eastman Kodak	47	101¾	100	100	—	½
Eaton Mfg	15	39¼	38⅝	39¼	+	⅝
Elec Auto-Light	1	59	59	59		
Elec Strg Bty	1	53½	53½	53½		
El Paso Nat G	162	25¼	25⅛	25⅛		
Emerson Radio	44	14	13¾	14	+	¼
Endicott Johnson	30	27	26¼	26½	+	⅛
Erie Lack RR	43	4⅜	4¼	4¼	—	⅛
Ex-Cell-O Corp	24	42	41¼	41¼	—	⅞
—F F—						
Fairchild Engine	84	12¼	11½	12	—	¼
Falstaff	21	41	40¼	40⅝	+	⅛
Federal Mogul	2	37⅞	37¾	37¾		
Ferro Corp	2	47⅜	47	47⅜	+	½
Firestone Tire	22	46¾	46	46⅝	—	⅜
First Nat Stores	17	71½	70⅝	71	+	¼
Flintkote Co	54	27⅞	26⅝	27¼	+	⅜
Fla Pwl	17	78¾	78¼	78¾	+	½
Food Fair Stores	79	38¾	38¼	38⅜	+	⅜
Food Mart	14	13⅛	13	13		
Ford Motors	352	104⅜	103	103¼	—	1¾
Freeport Sul	39	30⅜	29⅞	30⅜	+	⅜
Fruehauf Trailer	92	23⅞	23⅛	23⅞	—	⅛
—G G—						
Gen Dynamics	208	26¾	26⅛	26½		
General Electric	158	76⅛	74⅝	76¼	+	¾
General Foods	43	94½	93⅝	94⅛	—	⅜
General Mills	32	34¼	33¾	34¼	+	¼
Gen Motors	393	50⅛	49¾	50⅛	—	¼
Gen Pub Util	194	35¼	33⅛	34	—	⅝
Gen Stl Cast	5	35	35	35	—	⅛
Gen Tel & El	260	25⅝	25⅛	25¼		
General Tire & R	43	80¾	80	80¼	—	¼
Gillette Co	16	134½	133	133¾	—	1¼
Glen Alden	116	13½	13¼	13⅜	+	¼
Glidden Co	5	41⅜	40¾	40¾	—	⅜
Goodrich B F	36	72¾	71½	71½	—	1
Goodyear T&R	61	45¼	44¾	45	—	⅛
Graham-Paige	50	2⅜	2¼	2¼	—	⅛
Grant W T	13	30⅜	30	30½	+	¼
Great A&P	36	56½	56¼	56½		
Gt. Nor Paper	2	59	58½	58½	—	1¾
Great North Rwy	33	47¾	47⅛	47⅜	—	⅛
Great West Sug	1	34¾	34¾	34¾		
Greyhound Corp	9	24⅞	24⅝	24⅝	—	⅛
Grumman Airc	21	34	33⅜	33¾	+	¼
Gulf Mo & Ohio	10	27⅛	26⅝	26⅝	—	¼
Gulf Oil Corp	13	37	36½	36½		
—H H—						
Halliburton	44	51¼	50⅝	51⅛	+	½
Hammermill Pap	2	33¼	33⅜	33⅜		
Harbison Walker	1	48	48	48		
Hercules Powder	35	105¾	103½	104		
Hershey Choc	3	188	187½	188	+	2
Hilton Hotel	16	32½	32¼	32½	—	⅛
Hooker Chem	14	41⅜	41⅛	41¼	+	⅛
Howe Sound	20	16⅜	16¼	16¼	—	⅛
Hupp Corp	47	8¼	8	8⅛	+	⅛
—I I—						
Illinois Cent RR	37	48	47¼	47¼	—	¾
Illinois Power	4	83	82½	82½	—	1
Ingersoll Rand	8	84	83¼	84		
Inland Steel	43	45⅛	44½	44¾	+	¼
Inter Bus Mach	52	374	366	371		
Inter Harvester	22	50⅜	50¼	50¼	—	⅛
Inter Mining	4	28¾	28⅝	28⅝	—	⅛
Inter Nickel	54	81⅞	81½	81¾	+	⅛
Inter Paper	180	38	37½	37⅝	—	¼
Internat T&T	58	53⅜	52⅝	53	—	½
Iowa-Ill G&E	6	47½	46⅞	47	—	¼
Iowa P&L	6	46⅞	46	46⅞	+	⅜
ITE Circ Bkr	5	18⅞	18⅝	18¾	+	⅛
—J J—						
Johns-Manville	2	65¼	64¾	65	+	½
Jones & Laughlin	22	68⅜	67¾	67¾	—	⅜
Joy Manufac	9	39	38¼	38⅞		
—K K—						
Kaiser Alum	12	31¾	31½	31¾	+	¼
Kan-City South	2	83½	83½	83½	—	½
Kelsey-Hayes	14	42⅛	41½	41½	—	⅜
Kennecott Copper	24	82¾	82⅛	82¾	+	⅛
Kern-City Land	11	66	65½	65	+	¼
Kimberly Clark	35	79⅝	78½	79½	+	½
Koppers Company	3	44¼	44¼	44¼	—	¼
Kresge	11	34⅛	34	34⅛	+	¼
Kress	17	21⅜	21⅛	21¼	+	⅛
Kroger Company	71	29⅜	28¾	29⅜	—	¼
—L L—						
Lee Rubber & T	12	17⅞	17⅞	17⅞	+	⅛
Lehigh Coal Nav	12	15⅛	15	15		
Lehigh Port Cem	7	25½	25	25½	+	½
Lehigh Vall Ind	65	1⅞	1⅝	1⅝	—	¼
Lehigh Vall RR	2	5¼	5¼	5¼	—	¼
Lerner Stores	10	45	44¾	44¾		
L-O-F Glass	15	53⅝	53¼	53¼	—	⅜
Lib McNl & Lib	40	13⅛	12⅞	12⅞		
Liggett & Myers	108	103¼	100	102¼	+	¾
Link-Belt	6	49¼	48½	48⅝	—	⅞
Litton Ind.	26	136¾	134½	134½	—	3
Lockheed Aircraft	113	46⅜	45⅜	46¼	+	¾
Loew's Inc	44	30	29½	29¾		
Lone Star Gas	50	26⅜	26	26	—	⅜
Lorillard Tob	306	64⅜	61⅜	64¼	+	¼
Louisville & Nash	16	59⅝	58¼	58¼	—	1
Lukens Steel	5	63	62½	62½	—	½
—M M—						
Mack Trucks	10	50¼	49⅝	50	+	⅜
Magma Corp	15	59¾	58½	58⅞	—	⅛
Magnavox	95	32	31⅝	31¾	—	¼
Marine Midland	24	35	34¼	35	+	½
Marshall Field	12	41	40⅝	41		
Martin	121	27¾	27⅜	27½	—	⅛
May Stores	23	61	60	60⅜	—	¼
McCrory Corp	49	20⅝	20¼	20¼	—	¼
McDonnell	24	35⅜	34½	35¼	+	¼
McGraw-Edison	46	35⅜	34⅝	35	+	⅛
McKesson & Rob	88	41⅜	40½	41¼	—	¼
Merck & Co	26	83¼	82½	83¼	+	½
Middle Sou Util	36	40	39½	40	+	1
Midland-Ross	16	51⅜	51	51	—	¼
Mineral Chem	29	26¼	26	26⅛	+	⅜
Minn-Honeywell	25	139½	138¾	138¾	—	¼
Minn Mining	96	77½	75	75⅜	—	1⅝
Minn PL	5	41¾	41⅜	41½	+	⅛
Mission	9	40	39⅞	39⅞	—	⅛
Missouri Pacific	12	48⅜	48	48⅛	+	1⅛
Monsanto Chem	70	54	53⅝	53⅝	—	¼
Montec	3	33⅛	33⅛	33⅛	—	¼
Monty Ward	454	34½	33½	34	—	⅜
Morrell John	8	28⅜	28	28⅜		
Motorola Inc	23	78½	76¾	78¼	—	¼
Murray Corp	7	27	26⅝	26⅝		
—N N—						
NAFI	147	29½	28¼	28⅝	+	1⅛
National Biscuit	29	77¾	76⅞	77½	+	⅛
Nat Cash jregis	29	115	113¼	114⅞	+	⅝
Nat City Lines	2	19⅞	19⅞	19⅞	+	⅛
National Dairy	26	74⅜	73½	74⅜	+	⅛
National Distill	35	26⅜	26⅛	26⅜	+	¼
National Gypsum	11	62¼	61¾	61¾		
National Lead	35	85¾	84¾	84⅞	—	⅛
National Steel	2	87	87	87	—	½
National Tea	120	20⅞	20⅝	20⅞		
Newberry's	8	47½	47	47½		
N England El	28	24⅜	24½	24⅝	—	¼
Newport News	16	57½	56	56	—	1⅛
New York Cent	19	17⅞	17⅝	17⅝	—	¼
NY-Chi & Stl	22	41⅞	41½	41⅞	+	⅛
Niag Moh Pwr	81	44⅜	43⅞	44⅛		
Norfolk & West	16	111¾	110	111¼	+	1¾
North Am Avn	21	50⅝	50¼	50¼	—	¼
No American Car	8	67⅜	67	67⅜	+	⅜
Northern Nat G	28	38¼	37¾	38¼	+	⅝
Northern Pacific	8	44	43⅝	43⅝	—	⅜
North St. Pwr	2	35¼	35¼	35¼	—	⅛
Northwest Airl	26	27½	26¾	27		
—O O—						
Ohio Edison	1	45⅝	45⅝	45⅝		
Ohio Oil	33	38⅝	38⅛	38¼	—	⅜
Okla G&E	13	43½	43¼	43½		
Okla Nat Gas	2	35⅞	35⅞	35⅞	+	⅛
Olin Mathieson	35	43⅝	43	43	—	⅜
Otis Elevator	18	76½	75⅝	76½	+	¾
Outboard Marine	46	19	18¾	19		
Owens-Corning	14	84	83	83¾		
Owens-Illinois	19	88⅞	88½	88¾	+	½
Oxford Paper	5	30¼	29¾	30¼	+	½
—P P—						
Pacific Gas & El	20	91¾	91½	91½	+	⅛
Pacific Light	8	63⅞	63¼	63½	—	⅜
Pan Am Wld Al	292	20½	20	20½	+	⅛
Panh EP Line	21	45⅜	45⅛	45½	—	⅛
Paramount Pic	26	55¾	54¼	55⅜	+	1⅜
Parke-Davis	63	34⅛	33⅝	33⅞		
Peabody Coal	8	29¾	29½	29½	+	⅛
Penney J C	19	49¼	49	49		
Penn-Dixie Cem	7	27¾	27⅜	27⅜	—	⅜
Penn Power & Lt	31	33½	32⅝	33½	+	⅝
Pennsylvania RR	50	15¼	15⅛	15⅛		
Pepsi-Cola	50	54½	52½	53	—	⅜
Pfizer	75	44	43½	43⅞	+	¼
Phelps Dodge	14	59¾	58¾	59¼	—	1⅛
Philadelphia El	19	34⅜	33¾	34¼	+	¼
Philco	62	22⅛	21⅝	21⅝	—	⅝
Philip Morris	86	111¾	108	110	—	2¼
Phillips Petrol	54	56⅜	55¾	56	—	⅛
Piper Aircraft	21	44½	42½	42½	—	2
Pitts Pl Glass	29	68⅞	67⅝	68	—	½
Polaroid	33	201	197½	199¼	+	⅜
Procter & Gam	30	95¼	94¼	94¼	—	¼
Public Serv E&G	30	63¾	62½	63½	+	½
Pure Oil	17	34½	34⅛	34¼	+	⅛
—R R—						
Radio Cp Amer	61	56¾	56	56¼		
Rayonier	19	22⅞	22½	22½	—	⅛
Raytheon Mfg	133	38⅝	37⅝	38¼	+	1⅛
Reading Co	2	10¼	10¼	10¼	—	⅛
Republic Avia	27	47¾	46¼	46¼	—	1¼
Republic Steel	26	60	59⅛	59⅛	—	⅞
Revlon	39	75½	74⅜	74½	—	⅜
Rexall Drugs	86	37	36⅜	36⅜		
Reynolds Tob	152	76¾	74¾	76⅜	—	1¼
Richfield Oil	11	40½	40¼	40¼		
Riegel Paper	11	30⅞	30¼	30¼	—	½
Robertshaw Ful	9	35⅞	35¼	35⅞	+	⅜
Rochester G&E	1	59½	59½	59½	+	⅜
Rockwell Stan	5	35½	35⅛	35⅛	—	⅛
Rohr Aircraft	22	24⅜	24¼	24¼	—	½
Royal Dutch Pet	125	32⅜	32	32⅝	+	⅛
Royal McBee	51	11	10¾	10¾		
Ruberoid	16	40½	40	40½	+	½
—S S—						
Safeway Stores	27	55½	54⅜	55¼	—	¼
St. Joseph's Lead	2	32	32	32		
St Regis Paper	130	40⅜	39½	40		
San Diego Gas	9	36⅜	36	36	—	⅜
Sangamo Elec	3	17¾	17⅝	17¾	+	⅜
Schenley Indus	30	28⅞	28⅝	28⅞	—	⅛
Schering Corp	27	60⅛	59½	59¾	—	1½
Scott Paper	6	125½	124½	124¾	—	¼
Seaboard AL RR	36	31¾	3 0½	30⅞	—	1⅛
Sears Roebuck	82	80	77½	78¾	+	1¼
Servel Inc	40	12⅜	12⅛	12⅛		
Sham O&G	10	42¼	42	42	—	¼
Shell Oil	26	38⅞	38¼	38⅝	+	1
Shell Transport	23	16⅜	16¼	16¼		
Sheller Mfg	5	18⅝	18½	18⅝	+	⅛
Sheraton Corp	18	18⅜	18¼	18¼		
Simmons CKOM	¼	½&¼	48⅞	49¼	+	⅜
Sinclair Oil	44	38⅛	37⅞	38		
Socony Mobil Oil	91	44	43¾	43⅞	+	½
Sou Cal Edison	17	88¼	87½	87½	—	1⅛
Southern Com	22	59	58⅝	58⅝	—	⅛
Sou Nat Gas	61	45¼	44¼	44¾	—	⅜
Southern Pacific	53	28⅞	28¼	28⅜	—	⅜
Southern Rwy	22	61½	61	61	+	⅛
Sperry Rand	160	25¼	24⅜	24⅜	—	⅛
Stand Brands	4	75½	74⅜	74¾	—	¼
Stand Oil Cal	92	48⅞	48⅜	48⅞	+	⅜
Stand Oil Ind	95	49	48½	48¾		
Stand Oil NJ	527	44⅛	43⅞	44	—	⅛
Stand Oil Ohio	4	54¾	54½	54¾	+	⅛
Standard Pkg	29	21	20½	20¾	—	⅛
Stanley Warner	18	34¾	33¾	34⅝	+	¾
Stanray	2	10⅜	10⅜	10⅝	—	¼
Sterling Drugs	13	89¼	89	89	+	½
Stewart Warner	20	32	31⅞	31⅞		
Stude-Pack	636	12⅛	11¼	11⅝	+	¼
Sunray Oil	28	27¼	27	27⅛		
Swift & Co	11	40⅜	40⅜	40¾		
—T T—						
Tenn Gas Tr	163	23¼	23	23¼		
Texaco Inc	212	48¼	47¼	47½	—	1
Texas Gas	7	36½	36⅜	36½	+	⅛
Texas Gulf Produ	28	34½	34	34½	+	½
Texas Gulf Sul	35	23⅜	23⅛	23⅛	—	⅛
Texas Instrument	44	111⅜	108½	109	—	1
Tex PCO	24	30½	30⅛	30⅛	—	⅛
Tex Pac	3	17½	17½	17½	—	¼
Tex&Pac Rwy	10	84	84	84		
Thiokol	49	40¼	39¾	39¾		
Thompson RW	29	61½	61	61½	—	¼
Tidewater Oil	24	20⅝	19¾	20½	+	¾
Timken Roller B	3	56¼	56	56	—	⅜
Transitron	59	18⅞	18⅛	18¼	—	¼
Tri-Continental	24	50	49⅜	49½	—	⅜
20th Century-Fox	22	33⅛	32⅜	32¾	—	¼
TXL Oil	113	17¼	15½	17¼	+	1¾
—U U—						
Underwood Corp	30	38¾	38⅛	38¾	+	⅝
United Gas	76	40⅜	39	39⅜	—	1⅛
Union Carbide	29	128	126¾	126⅞	—	⅞
United Elec	2	49¾	49¼

In Memoriam

In loving memory of our dear husband and uncle, Trone H. Whitney, who passed away 7 years ago, October 14, 1954.
A light is from our household gone,
A voice we loved is stilled.
A place is vacant in our home,
Which never can be filled.
Some may think you are forgotten,
Though on earth you are no more,
But in memory you are with us,
As you always were before.
LOVING WIFE & NIECE.
SUE ELLEN

1-Announcements

"Absent Minded Professor"
Thurs Fri Sat. Nite 7:30
Sunday Matinee 2:30 Nite 8:00
MAJESTIC THEATRE. PIEDMONT

POSITIVELY "NO Hunting or Trespassing" on my farm at B&O cut off. James Smith, Route 1, Ridgeley.

2—Automobile

B&W Motors SPECIALS

57 Buick Sp. RH. AT. $895
57 Stud. 2-d. RH. OD. $695
55 Pont. RH. AT. . . . $495
54 Bck. 4-d. RH. AT. $395
54 Olds 2-d. RH. AT. $295
53 Chev. 2-d. SS. RH. $295
53 Linc. HT. Load. . $ 195
52 Ford 4-d. SS. . . . $195

Also (4) 600 x 16 Tires Tubes and Wheels
USED PARTS FOR
Hudson, Dodge, Plymouth
No Down Payment Plan Available
CORRIGANVILLE PA 4-6829

FERGUSON TRACTORS
FARM MACHINERY
Kight's Garage Gaits Pike PA 4-6170

1959 LARK WAGON $1299
KNOX ST. MOTORS
DIAL PA 2-1488

58 PLYMOUTH 2 DR. V-8, SS
CharliesGarage PA 2-4069
338 N. Mechanic

1957 OLDSMOBILE "98" $995
APPLY 601 N. MECHANIC ST.
AFTER 4 P. M.

Every Day Is Sale Day At
Triple Lakes Auto Mart.
Over 100 Cars, Trucks, Wagons to Choose from
239 Pant Crossplews PA 4-6651

LONACONING MOTORS
Lonaconing, Md. HO 3-3801
57 DeSoto Firedome 4 Dr.
57 Ford 4 Dr. S. W.
55 Plym. Belv 4 Dr. AT

1959 RENAULT DAUPHINE, $800
MUST SELL
PHONE SU 8-1263 or SU 8-1544

"348" ENGINE, 3-Carbs, Hi-Lift Cam out of 1960 Chevrolet. Herb's Auto Service, 825 Virginia Ave.

¾ TON Chevrolet pickup, new 700 x 15 tires. 27,000 actual miles. $700. Lawrence DuRocher, Rt. 2, Box 101, Eastman Road, city.

1956 FORD FAIRLANE
blue, motor in fine condition
519 MARYLAND AVE.

Ask your neighbor who bought and saved at . . .
JACK'S GUARANTEED USED CARS
1116 VA. AVE. PA 3-0253

TODAY ONLY!
59 FORD H'TOP $1195
738 N. MECHANIC STREET

1959 FIAT "1100". Blue. Whitewalls. Clean inside and out. Excellent condition. Owner entering service. PA 4-7164.

53 CHEVROLET BEL AIR $195
SUBURBAN MOTORS
Oldtown Rd. at "The Blue Room"

56 PLYMOUTH V-8 Powerflite station wagon. Good running condition. Needs left front fender. $375. 1940 Ford ½ ton pickup. 4-speed with overload springs, $75. 214 Central Ave. 2nd floor.

Just A Few Left
59 Lark $695

58 Stude. 6, SS $395
58 Ford $795
57 Ford $695
56 Buick $695
56 Olds 2-dr. H.T. . . $695
54 Buick $125
53 Chev. Conv. $295
51 Plym. Wagon $145
52 Ford S. Wag. 9 pass., SS, R&H $395

TRUCK SPECIALS
Dodge Lineman heavy duty $1195
58 International walk-in $795
55 Ford ¾ ton Utility $695
55 Chev. ½ ton pk-up $595
53 Chev. Sdn. Deliv. $395

Many Others To Choose From
Harold's Used Cars
DINGLE HILL, RT. 220, PA 2-3680
For the Best Deal in Town

1ST CHOICE USED CARS

57 PLYMOUTH
BELVEDERE 2-DR. HT.
V-8. Powerflite, Radio, Heater, etc. Reg. Price $1045
SPECIAL PRICE $830

55 FORD
FAIRLANE 2-DR. HT.
V-8 Fordomatic. Radio, Heater, etc. Reg. Price $ 645
SPECIAL PRICE $465

54 PLYMOUTH
SAVOY 4-DR. SEDAN
Automatic Transmission. Radio, Heater. Reg. Price $ 495
SPECIAL PRICE $295

Many More to Choose From
WITH
NO DOWN PAYMENT
YEARS TO PAY
BE SURE TO SEE
The New "GT"
AT THE CUMBERLAND JAYCEES HOME SHOW
Gurley's Inc.
Dodge! Dart! Lancer!
USED CAR LOT
212 Greene St. PA 2-0202
Open Weekday Eves. 'til 9

2-Automobile

ABSOLUTELY F-R-E-E-!

Lady's or Man's
BULOVA or ELGIN
WRIST WATCH
With Each Car Purchased!

59 FORD $1695
Galaxie 2-Dr. HT. All power.
58 RAMBLER $1095
4-Dr. Wagon. AT. R&H.
57 CHEV. $1245
Convertible. AT. PS. RH.
57 PONTIAC $1095
2-Dr. HT. RH. AT.
57 CADILLAC $1845
Cpe. All power. Air Condit.
57 FORD $1095
4-Dr. HT. FL. '500'. All power.
57 FORD $895
Wagon "6" 2-Tone. RH.
57 PLYM. $745
4-Dr. "6" S/S. R&H.
56 FORD $645
4-Dr. V-8. 2-Tone. RH. AT.
55 BUICK $595
Cent. Conv. RH. AT. New top.
55 OLDS $595
2-Dr. "88" RH. AT.
53 PONT. $295
4-Dr. AT. RH. Extra clean.

Bill's Used Cars
See Bill for a Real Deal!
443 N. Mechanic (9 to 9) PA 4-0218

Going Out Of Business
62 Chev. Impala V-8 HT Sport Cpe.
62 Chev. BelAir V-8 4-Dr. Sedan
61 Chev. Biscayne 2-dr. sdn $1825
57 Ford Cust. 2-dr. V-8, FM . . . . . $ 600
58 Olds 88 Conv. . . . . $ 725
58 Buick Super 4-dr. . . . . $ 725
58 Chev. 210 4-dr., PG. . . . . $ 450
OTHERS
AHLBURN'S Hyndman, Pa. VI 2-3512

REED'S USED CARS
BANK FINANCING
36 MOS. AT 5% INT.
ON ALL '61 MODELS
61 Dodge 4-dr. "6" S/S, RH.
61 Ford 4-dr. S/S., RH
61 Chevrolet ½ T., Like New
60 Buick, 4-dr. LeSabre RH. AT, PS,PB
60 Chev. 2-dr. BA "6" S/S, RH
60 Plym. Conv. Fury RH, AT.
60 Corvair 4-dr. SS., RH
60 Cadillac 62, Conv., RH, Loaded
60 Dodge V-8. Conv., All Power, RH
59 Opal 2-dr Sedan H&D
59 Ford 2-dr. V-8, FM, RH
59 Plym. Fury 4-dr. V-8, RH, AT
58 Pont. 2-dr HT. RH
58 Mercedes-Benz 4-dr. S/S, RH
58 Jeep Dispatcher, RH
58 Ford Conv., All Power, RH
57 Plym. 2-dr. V-8, S/S, RH
57 Pontiac 2-dr H'Top, RH, Hyd.
57 Ford 2-dr. FL., V-8. RH
56 Chevrolet 4-dr. "6" S/S, H & D
56 Chev. Nomad V-8 Wagon, RH.
56 Plym. 2-dr. V-8, S/S, R & H
56 Chev. 2-dr., V-8, PG, RH
56 Plym. 4-dr. V-8, AT, RH
56 Stude. 2-dr. Wag. V8. R&H
55 Dodge V-8 2-dr. H'Top, RH, AT.
55 Chev 4-dr. 6, RH
55 Ford Victoria HT. FM. RH.
54 Olds 4-dr. "88" AT. RH
53 Olds 2-Dr. "88" RH. AT
53 Ford 2-dr. Ranch Wagon S/S. RH.
53 Chevrolet ½ T. Pickup
52 Chev. 4-dr. PG, RH
50 Ford ½-Ton Pickup
Exclusive Distributors For:
TOTE GOTES, New and Used, for Off-the-Road Rough Riding. Also:
DREAMER COACH
& DELRAY COACH
Fit any ½ or ¾ Ton Pickup
Fully Equipped. Ready to live in!
722 GREENE ST.
TELEPHONE PA 2-8151
See: Ralph Taylor or Ben Frantz

1959 VAUXHALL 4-DR. R & H LIKE NEW. $895. 824 N. MECHANIC ST. PA 4-6751.

GMC TRUCKS
Case Tractors and Machinery
New Holland Farm Equipment
Wisconsin Engines
We Stock a Complete Line of Parts For Everything We Sell
Collins G.M.C. Truck Co.
Rt. 40 East Phone PA 2-3922

CUMBERLAND'S FINEST
Hare Motor Sales
Wms. at Orchard Dial PA 2-4664

57 Ford 8 cyl. 4-dr., R, H, OD
56 Chev. ½ Ton Pickup
NELSON AUTO SALES
Potomac St., Ridgeley. RE 8-9290

1960 CORVAIRE, deluxe, whitewall tires, radio, heater, automatic. $1550. 251 Columbia St. PA 2-0740.

COLLINS STUDEBAKER
One New Car Left
Lark Cruiser, big eng., AT, lots of extras. Last chance to get a good buy on TOP OF THE LINE Car.

2 Demonstrators
1—8 cyl. dlx. 4-dr., AT, R & H, TT, low mileage.
1—6 cyl. 4-dr. dlx. AT, R & H. Lots of other extras.
Pick one out, let's talk a deal.
USED CARS
60 Lark 8, 2-dr. sdn. S/S R & H.
60 Lark Wagon, 4-dr. H, S/S TT.
Large Stock of 1962s, All Models
75 Henderson Ave. PA 4-1542
Open 9 to 9 daily except Sundays.

Crowe Pontiac Co.
57 Merc. Montclair Sdn.. RH, AT
57 Pontiac Sedan, RH, AT
56 Pontiac Sdn.. RH. AT
56 Dodge Sdn., RH, AT. PS, PB
55 DeSoto Sedan
51 Chevrolet 2 door sedan
FROSTBURG, MD. OV 9-8814

59 VOLKSWAGEN 2-DR. $1195
1-OWNER. LIKE NEW!
BABB MOTOR SALES
1239 Nat'l Hwy., LaVale PA 2-7646

'59 CADILLAC COUPE
full power, new tires. One owner $2995. PA 4-6464

REDUCED — 50 Chev. $125; 50 Pontiac $125; 54 Mercury $275; 49 Buick, one owner, only 31,000 miles; 55 Plym. rear end and transmission; 6 cyl.; 52 Olds, motor overhauled; Ford 6 radiator. McFarland Auto Shop, PA 4-1216, night PA 4-7086, 503 Pine Ave.

1961 Buick 4 Dr. (NEW)
1957 Buick 2 Dr. R.H., Dyn., P.S.
1954 Olds 2 Dr. R.H., Hyd., P.S.
ST. CLOUD MOTORS
Frostburg, Md. Phone OV 9-9441

FORD '60 wagon, 6 cylinder. 2-tone. Straight shift. 4,900 miles. Like new. Owner PA 4-7766.

1956 FORD SUNLINER CONVERTIBLE. Sold as is $300. No reasonable offer refused. 114 Main St. Westernport. FL 9-5521.

GIRLS DRESSES, 2-raincoats, 2-duster outfits. Girl scout uniform. Sizes 10-12. Phone PA 4-3019.

1961 CHEVROLET 9-passenger station wagon. Heater & defrosters. Good tires. $75. Dial PA 4-0455.

1956 FORD TANDEM DUMP TRUCK. SACRIFICE $4500 WITH JOB. PA 4-3050

SATURDAY'S SPECIAL!
1955 Pontiac 4-dr. Sedan. Runs very nicely. 4-Like New Tires. No Down Payment. Approximately $12.50 per month.
USED CAR SUPERMARKET
630 Greene St. PA 4-4720 9:30 to 9

2—Automobile

QUALITY AND ECONOMY

60 Falcon $1495
2 dr. R, H, St. Shift. Red
60 Plymouth . . . $1495
Savoy 4 dr. '6' R, H, St. Shift
59 Dodge $1495
Royal 4 dr. radio, heater, A.T. Power steering & brakes.
59 Rambler $1495
Cust. 4 dr. R, H, A.T. Sweet.
57 Cadillac Conv. $2095
A raving beauty. Runs & drives like new. No rattles. Equipped with Deluxe radio, heater, power steering and brakes, 6 way power seat rear seat speaker, factory air conditioning, power trunk, and fleetwood interior.

Also
1960 Renautl 4-dr., R., H., Nice
1959 Chev. Impala, a beauty
1959 Ford 2-dr. R., H., Extra Clean
1959 Plym. 2-dr. Belv. V-8, AT. Sweet
1958 Merc. 2-dr. HT., R., H., AT., Sharp
1958 Ford 4-dr. Black, R., H., AT., Tops
1957 Plym. Belv. 4-dr. R., H., A.T.
1956 Chev. '210' 4 dr. V-8, AT.
1956 Ford Cust. 4-dr. V-8, AT.
1955 Plym. 2-dr. '6' R., H., St. Shift
1954 Chev. Conv. R.H., St. Shift
1953 Chev. 4-dr. St. Shift
1953 Chev. 2-dr. R.H., A.T.

Several Cheapies
Thrifty Auto Sales
305 S. Centre PA 2-1771
Cumberland, Md.

57 BUICK
4 DR. SPEC. 3795
PAUGH'S BOWLING GREEN

Red's Used Cars
14 WINEOW ST.
SPECIALS
55 PLYMOUTH
V-8, S/S $395
55 FORD 2-DR.
V-8, S/S $395
60 CHEV. 4-DR. WAG. PG.
60 CHEV. IMP. 4-DR. V-8
60 CORVAIR 4-DR. S/S
60 CORVAIR RH. AT.
60 DODGE 2-DR. HT. AT.
60 PONT. 4-DR. PS. PB.
60 OLDS. 4-DR. 88, PS. PB.
60 FORD FL. 500 SDN.
59 FORD CONV., RH. AT.
59 PLYM. 4-D. V-8, WAG.
59 RAMB. 4-DR. WAGON
59 PLYM. 4-DR. V-8, SDN.
59 CHEV. BA, 4-DR. SDN.
58 BUICK SUP., 2-DR. HT.
58 BUICK SPL., 2-DR. HT.
58 OLDS. 88, HT. PS. PB.
58 CHEV. 4-DR. V-8 WAG.
58 FORD CONV. N. TOP
57 CHEV. 4-DR., V-8, SDN.
57 BUICK SPL. 4-DR. HT.
57 OLDS. 88, HT. PS. PB.
56 CHEV. 4-DR., V-8 SDN.
56 CHEV. 4-DR. V-8, S/S
56 PLYM. 4-DR. V-8, SDN.
55 CHEV. BA., V-8, 4-DR.
55 PONT. 2-DR. HT., RH.
55 PONT. CONV. RH., AT.

TRUCKS
61 CHEV. ½ T. PKUP
58 CHEV. ½ T. PKUP
56 FORD "6" PANEL
56 FORD ½ T., PKUP
54 CHEV. ¾ T., 4-SPD.

NOTHING DOWN
24 MONTHS TO PAY
Many More Late Models to Choose From
Opp. A&P PA 4-7111

BRAKES RELINED - Ford, Chevrolet, Plymouth. $15.95. Eagan's Service Station Midland, Md. HO 3-4942.

The PROOF of
The pudding is in the eating.
The PROOF of
Our cars is in your complete
SATISFACTION
SO
—COMPARE

61 PLYM. 2650
Fury H'Top. Like New. Cost 3650
60 OLDS 2250
S. Shift, 88 2-Dr. Perfect
60 VALIANT . . . 1595
All White, R & H. Extra Clean
60 CHEV. 2350
Impala V-8 4-Dr., P.S., Turbo. Sweet
59 CHEV. 1695
El-Camino Sports Pickup, V. Sharp
59 FIAT "600" . . . 550
58 CHEV. P.G. . . . 995
57 FORD CONV. 995
56 RAMBLER . . . 588
55 FORD WAG. . $450
54's & Older from $150

SPECIAL
57 CADILLAC . $1750
Cpe. DeVille. All Power. 2-Tone. V. Nice

GULICK'S
Wms. St. at Centre — 5th at Va. Ave.

WEEK END SPECIALS
55 Chev. Conv. V-8, SS, new tires $795
55 Chev. 4-dr. sdn., very clean just overhauled $550
53 Chev. 2-dr. sdn., SS, Sharp $295
53 Olds 88 Conv. AT, power $250
52 Mercury 2-dr. sdn., R & H, OD . . $195
50 Studebaker Convertible $125
48 Chev. pick-up
37 Chevrolet coupe
57 Harley-Davidson motorcycle
BECKMAN MOTORS
Oldtown Road PA 2-3288

2-Automobile

Unusual Ramblers
New and Nearly New

	Month
'61 (new) Rambler Am. SW	$2595—$58
'60 Rambler 4-Dr. "6" SS	$1655—$38
'61 (new) Rambler 6, 4-dr.	$2389—$54
'61 (new) Rambler 6, 4-dr.	$2539—$57
'59 Rambler Am. Sta. Wag.	$1495—$42
'57 Rambler "6" SW, AT	$1095—$37

One of a Kind
Quality Cars

'59 Jeep Sta. Wag. 4-WD	$2195—$57
'58 Ford F'lane 4-dr.	$1350—$37
'56 Pont. Starchief, AT	$ 860—$37
'55 Olds. 88 4-dr.	$ 550—$37
'54 Chev. 210, 2-dr.	$ 425—$18
'53 Olds 88, 4-dr.	$ 425—$18

Bank Charge Accounts Made Right Here
PENN MAR MOTOR CO.
LaVale Dial PA 2-6340

3-Accessories, Tires, Parts

DO YOU NEED WINTER TIRES
STOP AND SAVE AT
ANDY'S TIRE & BATTERY SALES & SERVICE
6 Williams St. PA 2-3190

WESTERN AUTO DEALER
LaVale Shopping Center PA 4-7102

4-Auto Glass

GLASS INSTALLED
(WHILE YOU WAIT)
BEERMAN AUTO PARTS
519-521 N. Mechanic PA 4-0250

5—Auto Repairs, Service

FACTORY Rebuilt Generators $12.00 exchange, most cars. Installed $13.50 PRESS AUTO MART. Rt. 28 RE 8-9616

PAINT FRONT END BODY
McFARLAND AUTO SHOP
503 PINE AVE. PA 4-1216

Brakes Relined 16.95
Ford, Chev., Plym. Pont. small Buick
PRATT'S SUNOCO, 642 Greene, PA 4-9725

CLINTON ENGINE PARTS
"Authorized Distributor"
Automotive Supply Inc. PA 2-0666

WHEELS ALIGNED NOW ONLY $6.50
Joyce's LaVale Sunoco PA 2-9880

Raupach's Garage
Now Located
218 N. Mechanic St.

7-Business Opportunities

FOR LEASE by major oil company—modern three bay porcelain service station on Paper Mill in Luke. High volume. Call Romney 760 after 5 for information.

142 ARCH St. old established Royal Dairy Store, suitable for grocery and confectionery. Rent reasonable. Glenn Watson. PA 2-4040.

MODERN SERVICE STATION
For Lease — Excellent Location
Good Volume — No Layoffs
For Information Call PA 2-3510
Mr. Paulsen — After 5 p.m. PA 4-9385

TAVERN FOR SALE. Well located. Recently remodeled. Good investment. Beer license only. PA 2-6051 between 8 p.m.-10 p.m.

FOR LEASE, LaVale Route 40 large building or separate units. Apply: Pennsy, Narrows, PA 2-7443.

7-A—Carpet Cleaning

Carpets & Furniture Cleaned
All work done in your home. All dry, ready for use same day. Dial PA 4-2010
ABBOTT'S DURACLEAN SERVICE

8-Coal For Sale

CHAS LEYDIG
SOMERSET BIG VEIN COAL $7 TON
PA 2-2717

LUMPY COAL — Nut and stoker. Wood, top soil, cinders, landscaping, dozing. PA 2-2758.

Coal-Coal-Coal
$$$ *as much as* $$$
$1.00 SAVINGS
On Run-of Mine
BUY NOW
Lower prices on all grades of coal
NUT - PEA - SLACK
LARGE LUMP - RM
Large stock pile — No waiting
Now open 7 a. m. 'til midnight Mondays thru Fridays. 7 a. m. 'til 2 p. m. Saturdays.
For Information Dial FL 9-4121
W & W COAL CO.
Route 135, Westernport, Maryland

SOMERSET Co.—Best Lumpy Coal $7.50 load. Lots $8—1-2 ton lots. Geo. Leydig, PA 4-9790.

Slab Wood $5
Phone PA 2-1293

Fireplace Fuel: DISCO — pre-packaged, safe, no sparks, clean burning, long lasting. KLAVUHN'S, PA 4-3880, 110 Knox.

SLABWOOD
Dial 724-7856

9-Electrical Work, Fixtures

ELECTRIC WORK
FREE ESTIMATES ON WIRING
Sterling Electric Co., Inc.
116 N. CENTRE ST. PA 2-4800

ELECTRIC WORK
Motor Repairing, Wiring and Fixtures
QUEEN CITY ELECTRIC CO.
Westinghouse Apparatus Agent
158-160 Frederick St. Phone PA 2-1133

10-Financing, Money to Loan

Finance Plumbing & Heating — McKAIG'S —
AUTO $ IN 5 MINUTES LOANS
National Loan, 201 S. George
DIAL PA 4-6622

LOANS in a HURRY!
ON ARTICLES OF VALUE
Also Unredeemed Values
CUMBERLAND LOAN CO.
42 North Mechanic Street

WE LOAN MONEY
Southern Jewelers 39 N. Mechanic St.

LOANS
ON YOUR SIGNATURE ONLY
UP TO $1,500
FAMILY FINANCE CORPORATION
40 North Mechanic Street
Phone PA 4-3600

11-For Rent

MOBILE HOME, 10 wide; 2-bedrooms, kitchen, living room, bath. Practically new. $100 per month plus lot rental and utilities. Located: Yoder's Trailer Court, Pinto. Smith's Triangle Mobile Homes. 322 S. Centre St. PA 4-6464.

Storage Room 12'x50'
Private Entrance
Located Lee & Valley
St. Tannery property.
$30 month. PA 2-0650

13-Furnished Apartments

SMITH Apts., 725 Kelly Blvd. Clean and comfortable, laundry facilities. Rent reasonable. PA 2-8100, PA 4-2496.

3 ROOMS, gas hot air heat, porch, private entrance, 1 child allowed. PA 2-0138.

3 ROOM APARTMENT
PRIVATE. ADULTS
CALL PA 2-9884

3 ROOMS, PRIVATE BATH & ENTRANCE. AUTOMATIC HEAT.
302 PENN AVE.

3-ROOMS and bath. Furnished apartment. Adults only. Apply: Saturday, 811 Shriver Ave.

13-Furnished Apartments

2-ROOMS, bath. Private entrance. Parking. Gentleman preferred. $47.50 per month. Newly decorated. 12 W. Second St. Rear. PA 4-4762.

14-Unfurnished Apartments

PRIVATE 3 ROOM APARTMENT
ADULTS
STEGMAIER'S 429 N. CENTRE ST.

OLDTOWN—1st floor 4-Rooms Private Tile Bath Baseboard Oil-Fired Hot Water heat Hardwood floors Front and rear entrances Carport Corner Maine St. & Greenspring Road EX 5-5130

THREE and four room apartments, steam heated, 890 Sperry Terrace. Phone PA 2-7195.

3 ROOMS and bath. Private entrance and porch. South Cumberland. PA 2-2225 after 3 p.m. Utilities furnished.

2 ROOM APARTMENT
PRIVATE BATH
APPLY 427 ARCH ST.

3 UNFURNISHED ROOMS
NO CHILDREN
414 Oldtown Road. Phone PA 4-7430

18-Houses for Rent

18 RIDGEWAY TERRACE — 6 ROOM HOUSE
PHONE PA 2-8218 AFTER 10 A.M.

HALF DOUBLE house. 5-rooms, bath, furnace. Adults. 19 Welsh St., Frostburg. OV 9-9483 after 5.

7 ROOM HOUSE
WINCHESTER ROAD at CRESAPTOWN
DIAL PA 2-3775

6-ROOM house, 1-block from Main Street, Romney, W. Va. Hot water heat. Immediate possession. Phone: Forrest Grady, Romney 163.

19-Wanted to Rent

COUPLE WANTS unfurnished heated apartment, 4 or 5 rooms, downtown. Write 507-A c/o Times-News.

WANTED
Unfurnished Apartment or House
Two or Three Bedrooms
For Immediate Occupancy
No Children in Family
Write Box 503-A
c/o Times-News

20—For Sale Miscellaneous

Floor Sander for Rent
Valley Lumber Co.
Bedford Rd. — PA 2-7760

NEW DIXIE Deluxe apartment size gas range $75. Smith Triangle Mobile Homes, 3225 S. Centre St., PA 4-6464.

FORTIFIED Vinyl rubber tile, 9"x9"x .060. Reg. 30c now 17c. Custom floors, 138 Frederick St. PA 2-2851.

HUNTING LICENSES ON SALE
KING'S ONE STOP TACKLE SHOP
420 Virginia Ave.

DANDRUFF Problems? Get New Tonic, Results Guaranteed. STRAND BARBERS, 4 to serve you. Opp. Strand Theatre.

Wedding — Shower — Birthday Gifts
FRANKHOUSER'S GIFT SHOP
Rt. 220. McCoole. Open Sundays

SAVE 40% ON TV TUBES
Mid-City TV. 143 N. Centre. PA 2-8526

UNDERWOOD PORT. TYPEWRITER SPECIAL $68.00 List price $88.00
TYPEWRITER SALES & SERVICE

AUCTION
Valuable Farm, Livestock, Farm Equipment, Appliances, Tools, Paint, etc. 4-Hours of Selling, Over 150 different items Plus 102 Head of Livestock. Farm has 300 Acres, 150 Acres Good Pasture, balance Woodland. Ideal Hunting. Sale will be on the premises 7-MI. SOUTH of BURLINGTON, W. VA. Turn West at Silas Arnold Farm on Burlington-Williamsport Road.
Time of Sale 11 A.M. Fast Time
SATURDAY, OCTOBER 28th
Lunch Available. Further Information:
BURGESS BROS.
KEYSER, W. VA. SU 8-5081

SHALE, FILL, TOPSOIL, GRAVEL
Septic Tanks. EXCAVATING, Ditching.
PYLE & CHANEY. RE 8-8796

NEW ARMY - NAVY
AIR FORCE SURPLUS
ALL KINDS OF TOOLS: Wrenches, Hammers, Bars, Screwdrivers, Pliers, Files, Sockets and Socket Sets, Levels, Tap and Die Sets, Steel Tapes, Easy-Outs, C-Clamps, Log Chains, Tool Boxes, Vises, Locks and Keys, Saws and Blades, Clamps, 10-ton Floor Jacks, Funnels, Bolt-Washer-Spring and Cotter Pin Assortments, Car Tools, Extension Cords, 25' to 100' Oil Cans, 5-Gallon Gas Cans with Spouts, Gas and Air Tanks, Picks, Shovels, Rakes, also Handles, Grinding and Cut-off Wheels, 18" Power Lawnmowers, Lots of Lawnmower Wheels and Other Wheels, Sheave Wheels, Army Beds and Cots, Tents, Tarps, Truck Flaps, Flashlights, Axles, Painted Stakes, Camp Stoves, Mess Kits, Army Rifles and Ammo, Wrought Iron Table Legs, Large thick sheets of Polyfoam, Boxing Gloves, Steel Wool, Sponges, Compasses, Steel Shelving, Paint Brushes, Motor Oil, Hydraulic Oil, New Clinton 2½ H.P. Motors excellent for Go-Karts, Cylinder Boreing Bars, 12" Steel Pipe, 4-Wheel Trailers, Suction Hose, Hydraulic Hose and Garden Hose, Large and Small Tool Boxes, Brick Hammers, Sun Glasses, Sleeping Bags, Insect Repellant, Camping Equipment, Belts, Straps, Rifle Slings, Mail Boxes, Mirrors, Sand and Emery Paper, Paint, 30-Weight Motor Oil 50c Gallon, bring container Gym Shoes size 8½ and 9, $1.25 pair, Insulated Boots, also Muck-Lucks, Electric Tools, Weather Stripping, trailer Hitches, Permanent Anti-Freeze—$1.49 gal., Chain Hoists, Truck Chains, Aluminum Tubing, Hydraulic Jacks and hundreds of other items. New Shipments Arriving Each Week! Baughman Contracting Company, LaVale.

APPLES — PLUMS
Our Packing Shed at Pinto is now open and will be until all fruit is sold.
Chertland Orchards, Inc.
PA 2-7013

9x12 RUGS - $4.95
ALLEGANY FURNITURE
12 LAING AVE.

COAL — OIL — GAS STOVES
Headquarters for Coal, Oil and Gas Stoves for Over 50 Years!
REINHART'S
PEOPLE'S FURNITURE STORE
17 BALTIMORE ST.

For Genuine "MAYTAG"
Parts & Service . . . See:
WHITACRE'S
35 N. Mechanic St. PA 2-2790

PUPPIES TOY POODLES ALL COLORS
MRS. MEEK, Vale Summit, OV 9-6431

SAVE BUY FROM MANUFACTURER 50%
Cumb'd Mattress Fact'y, 513 Necessity St.

Gravely Tractors
SALES & SERVICE
Davis Garage, Flintstone, GR 8-4344

PRUNING - FEEDING - SPRAYING
LAWN & TREE MAINTENANCE
SMITH GARDEN CENTER
1120 Shades Lane PA 4-1458

COAL heating - coal cook stoves. Coal stoves bought, sold, exchanged. 120 W. Offutt St., PA 2-6147.

TRI-STATE MEMORIAL CO.
LARGEST SELECTION IN AREA
Monuments & Markers
Cresapt'n PA 4-1540 Piedmont EL 8-7691

SHALE, TOP SOIL AND FILL
We deliver or Load Your TRUCK
CHEAP DIAL RE 8-9590

AUTO Insurance to cover State Law $43.38. Also Workmen's Compensation, Fire. GLENN WATSON. PA 2-4040.

RARE VICTOR RED SEAL RECORDS
BISHOP'S ANTIQUES
1118 NATIONAL HWY.

1960, 30" GE electric range, automatic burner and oven. Excellent condition. $150. Dial FL 9-6621.

PORTABLE ELEVATOR, height 25 to 40 feet, 1000 pounds capacity, gas engine. Like new. GR 8-4004.

FAMILY BIBLE. Bring it down and let us photostat your birth record. We copy valuable papers, canceled checks, & receipted bills. Whatever it is we'll copy it. Torrington Blueprint & Supply, 118 S. Mechanic St., PA 4-1622.

20—For Sale Miscellaneous

9 x 12 LINOLEUM RUGS
LARGE ASSORTMENT $4.85
KLINE'S 700 N. MECHANIC PA 4-3740

DUTCH BOY
QUALITY PAINTS
NOW 10% OFF
Rubber Base, Interior, Enamels House Paint, Exterior Rubber base & Semi-Gloss
C M RICE MERCHANDISE MART
Open Daily 8 am-12 Mid. 19 Laing Ave.

NAME BRAND MERCHANDISE
Up to 50% Discount
Drive out See For Yourself
ROWZEE'S FACTORY OUTLET
1st Bldg. on Right After Crossing Koon Dam Spillway open 10 am to 9 pm

BABY PARAKEETS
117 Wempe Drive after 4 p. m.

JUST RECEIVED 7 New Shipments of Vises, Tarps, Polyfoam and many other items! Baughman Contracting Co. LaVale

SAVE 20% ON
Bottled Gas
BENNETT'S PA 2-7900

KITZMILLER MEMORIALS
Rock of Ages & Barre Guild
CUSTOM MARBLE
Frederick at George PA 2-4300 PA 4-7340
"SEE WHAT YOU BUY"

Aquariums Puppies Hamsters Parakeets Tropical fish supplies. Laura's Pet Shop, 48 Blocker St. Ridgeley. RE 8-9119.

SPECIAL
Large hardy mum plants in bud ready to bloom, 25c each. Large firethorne plants $1.50 each. Choice evergreens $1.00 and up. Bopp's Nurseries, Frederick St. Extd.

PAINT SALE!
Rubber base. Enamels. House paint, porch & floor Reg. $5.98 gal. 3.98
QUENTIN M RICE 19 Laing Ave.

ROTTEN MANURE; IHC disc plows; 7x13 ft. truck bed; two 8:25-20 used truck tires; ten 20 inch rims; 20 rough pine 2x4, 5 ft.; 10 rough oak 2x6s, 8 ft. O. D. Ayers, Mt. Pleasant Road, off Baltimore Pike.

2 CEDAR gun cabinet, 9-gun capacity, $125 each. Cherry, 11-gun capacity, $135. PA 4-4190.

CLOSE OUT SALE of Plumbing Supplies and Fixtures. Liberal discounts. Includes two complete bath outfits and two gas water heaters; miscellaneous fittings. PA 2-7089. Evening calls 6-9 welcome at PA 4-9080.

U. S. Husker shredder $375
Huber 28" Thresher $250
H. G. Bender, Ph. ME 4-3271 Meyersdale

NEVER UNDERSOLD
Meet All Local Advertised Prices
STRAND CUT RATE LIQUOR STORE
Most Convenient Place to Shop
N. CENTRE ST. at BALTIMORE ST.

SPECIAL—Sewing Machine adjusted in the home. $2.50. Electrity, buy sell. WAKEFIELD Sales, PA 2-8430, PA 2-4794

USED Track Group Assemblies for D-8, D-7, RD-7, HD-5, TD-9. Also new tracklink. Assemblies available for most make crawlers.
THE RAY BROOKS CO.
Somerset 6559

Discount Surplus Store
442 N. Centre St. — PA 4-4844
Open 9:30-12, 1-5, 6-9 except Sun
Over 700 Items to Choose From

HARDY CHRYSANTHEMUMS. Beautiful new colors. Blooming size plants—5 for $1. 12 for $2. Rich potting soil 25c bushel. Lawn seed 3 lbs. $1. Tharp's Seed Store, PA 2-6147.

OUR SAFE-driver auto insurance can be purchased to cover state law for a low 6-month cost of $17.60. Call: O'Donnell Agency, PA 4-2630.

BLUKO: THE WONDER CLEANER
BOB'S GENERAL STORE
BEDFORD RD. PA 4-6515

CHILDCRAFT and WORLD BOOK encyclopedia. 1st in Sales: Schools, Libraries, Homes; the Most Important Reference! For information call PA 2-2629 or PA 2-4369.

COCKER SPANIEL PUPS
Thoroughbreds. PA 2-8319

AUTO - HOME OWNERS - VACATION INSURANCE: W. Merle Cornelius
RIDGELEY RE 8-9290. RE 8-8910

1 gas range
2 electric refrigerators
2 gas refrigerators
1 new dining room suite
1 utility cabinet
1 chrome breakfast set
New 9 x 12 linoleums $6.95
PA 2-6770 Between 8 a. m. 6 p. m.
BENNETT TRANSFER & STORAGE

YARNS NEEDLEWORK SUPPLIES
CROCHET COTTONS. Free Instructions.
Fay's. 118 Greene St. PA 2-2766

BRICK — reds, buffs, grays, standard, norman sizes. Otto Brick & Tile Works, Springs, Pa. Phone MO 2-6461. (near Grantsville, Md.). You are welcome to our display room. Evenings by appointment.

USED CASH REGISTERS. FILE CABINETS. TYPEWRITERS, ADDING MACHINES. RESTAURANT EQUIPMENT
Oakland Discount Sales
OAKLAND, MD PHONE DE 4-3926

10c Dry, Wash 20c, Double 25c
McDades LAUNDRY CENTER
Front St. at Henderson Ave.

HAPPY HILLS FARMS MILK
90c Per Gallon
Plus Jug Deposit
At Your Local Grocers

CARPENTER cuts prices again. Front Door 3-0-1¾ 3 step light was $18.50 now $14.95. Back Door $11.95. 2-6 inside door $5.95. Window 2-0-3-2 now $10.95. Redwood siding $135.00 th. Plenty Dry Pine as low as $80.00 th.; Fir $100.00 th. Roofing $6.75 sq. Celotex $66.00 th. Select Oak Flooring $205.00. Yes, at Carpenter's everything is priced to help the little builder. We deliver to job site. You are welcome to visit our plant on Saturday & Sunday. Jim Carpenter Co., Inc., Madison, Va. Tel. WH 8-4460 Day or Nite.

IDEAL CHRISTMAS presents: Shetland ponies, mares and colts. Small deposit will hold. Phone TWinoaks 5-5340.

REFRIGERATOR
IN GOOD CONDITION
APPLY 421 CHESTNUT ST.

ELECTROLUX. AIRWAY & HOOVER Replacement Parts, Hoses, Switches, Bags, Cords & Filters Paper Bags. All Makes & Models. We Deliver!
DIAL PA 4-4610

LIKE NEW tweed winter coat set for 3 year old girl. Reasonably priced. Phone PA 4-4542.

USED FURNITURE — Gas range $50; Crosley refrigerator, $40; Westinghouse washer and dryer combination, $175; Smith Triangle

In Memoriam

In loving memory of our dear husband and uncle, Trone H. Whitney, who passed away 7 years ago, October 14, 1954.
A light is from our household gone,
A voice we loved is stilled.
A place is vacant in our home,
Which never can be filled.
Some may think you are forgotten,
Though on earth you are no more,
But in memory you are with us,
As you always were before.
LOVING WIFE & NIECE,
SUE ELLEN

1-Announcements

"Absent Minded Professor"
Thurs Fri Sat. Nite 7:30
Sunday Matinee 2:30 Nite 8:00
MAJESTIC THEATRE. PIEDMONT

POSITIVELY "NO Hunting or Treapassing" on my farm at B&O cut off. James Smith, Route 1, Ridgeley.

2—Automobile

B&W Motors SPECIALS

57 Buick Sp. RH. AT. $895
57 Stud. 2-d. RH. OD. $695
55 Pont. RH. AT. . . . $495
54 Bck. 4-d. RH. AT. $395
54 Olds 2-d. RH. AT. $295
53 Chev. 2-d. SS. RH. $295
53 Linc. HT. Load. . $ 195
52 Ford 4-d. SS. . . . $195

Also (4) 600 x 16 Tires Tubes and Wheels
USED PARTS FOR
Hudson, Dodge, Plymouth
No Down Payment Plan Available
CORRIGANVILLE PA 4-6829

FERGUSON TRACTORS
FARM MACHINERY
Kight's Garage Balto Pike PA 4-4170

1959 LARK WAGON $1395
KNOX ST. MOTORS
DIAL PA 2-1488

56 PLYMOUTH 2 DR. V-8, SS
CharliesGarage PA 2-4868 538 N. Mechanic

1957 OLDSMOBILE "88" $995
APPLY 601 N. MECHANIC ST.
AFTER 4 P. M.

Every Day Is Sale Day At
Triple Lakes Auto Mart.
Over 100 Cars, Trucks, Wagons to Choose from
220 East Cressaptown PA 4-4651

LONACONING MOTORS

Lonaconing, Md. HO 3-3501
57 DeSoto Firedome 4 Dr.
57 Ford 4 Dr. S. W.
55 Plym. Belv 4 Dr. AT

1958 RENAULT DAUPHINE, $500
MUST SELL
PHONE SU 8-1263 or SU 8-1544

"348" ENGINE, 3-Carbs, Hi-Lift Cam out of 1960 Chevrolet. Herb's Auto Service, 825 Virginia Ave.

½ TON Chevrolet pickup, new 700 x 15 tires. 27,000 actual miles. $700. Lawrence DuRocher, Rt. 2, Box 101, Eastman Road, city.

1956 FORD FAIRLANE
blue, motor in fine condition
519 MARYLAND AVE.

Ask your neighbor who bought and saved at . . .
JACK'S GUARANTEED USED CARS
1116 VA. AVE. PA 2-0253

TODAY ONLY!
59 FORD H'TOP $1195
738 N. MECHANIC STREET

1959 FIAT "1100". Blue. Whitewalls. Clean inside and out. Excellent condition. Owner entering service. PA 4-7164.

53 CHEVROLET BEL AIR $195
SUBURBAN MOTORS
Oldtown Rd. at "The Blue Room"

56 PLYMOUTH V-8 Powerflite station wagon. Good running condition. Needs left front fender. $375. 1940 Ford ½ ton pickup. 4-speed with overload springs, $75. 214 Central Ave. 2nd floor.

Just A Few Left
59 Lark $695

58 Stude. 6, SS $395
58 Ford $795
57 Ford $695
56 Buick $695
56 Olds 2-dr. H.T. . . $695
54 Buick $125
53 Chev. Conv. $295
51 Plym. Wagon $145
52 Ford S. Wag. 9 pass., SS, R&H $395

TRUCK SPECIALS

Dodge Lineman heavy duty $1195
58 International walk-in $795
55 Ford ¾ ton Utility $695
55 Chev. ½ ton pk-up $595
53 Chev. Sdn. Deliv. $395

Many Others To Choose From
Harold's Used Cars
DINGLE HILL, RT. 220, PA 2-3680
For the Best Deal in Town

1ST CHOICE USED CARS

57 PLYMOUTH
BELVEDERE 2-DR. HT.
V-8. Powerflite, Radio, Heater, etc. Reg. Price $1045
SPECIAL PRICE $830

55 FORD
FAIRLANE 2-DR. HT.
V-8 Fordomatic. Radio, Heater, etc. Reg. Price $ 645
SPECIAL PRICE $465

54 PLYMOUTH
SAVOY 4-DR. SEDAN
Automatic Transmission. Radio, Heater. Reg. Price $ 495
SPECIAL PRICE $295

Many More to Choose From
WITH
NO DOWN PAYMENT
YEARS TO PAY
BE SURE TO SEE
The New "GT"
AT THE CUMBERLAND
JAYCEES HOME SHOW
Gurley's Inc.
Dodge! Dart! Lancer!
USED CAR LOT
212 Greene St. PA 2-0202
Open Weekday Eves. 'til 9

2-Automobile

ABSOLUTELY F-R-E-E-!

Lady's or Man's
BULOVA or ELGIN
WRIST WATCH
With Each Car Purchased!

59 FORD $1695
Galaxie 2-Dr. HT. All power.
58 RAMBLER $1095
4-Dr. Wagon. AT. R&H.
57 CHEV. $1245
Convertible. AT. PS. RH.
57 PONTIAC $1095
2-Dr. HT. RH. AT.
57 CADILLAC $1845
Cpe. All power. Air Condit.
57 FORD $1095
4-Dr. HT. FL. '500'. All power.
57 FORD $895
Wagon "6" 2-Tone. RH.
57 PLYM. $745
4-Dr. "6" S/S. R&H.
56 FORD $645
4-Dr. V-8. 2-Tone. RH. AT.
55 BUICK $595
Cent. Conv. RH. AT. New top.
55 OLDS $595
2-Dr. "88" RH. AT.
53 PONT. $295
4-Dr. AT. RH. Extra clean.

Bill's Used Cars
See Bill for a Real Deal!
443 N. Mechanic (9 to 9) PA 4-0218

Going Out Of Business

62 Chev. Impala V-8 HT Sport Cpe.
62 Chev. BelAir V-8 4-Dr. Sedan
61 Chev. Biscayne 2-dr. sdn $1825
57 Ford Cust. 2-dr. V-8, FM . . . . . $ 600
56 Olds 88 Conv. . . . . $ 725
56 Buick Super 4-dr. . . . . $ 725
55 Chev. 210 4-dr., PG. . . . . $ 450
OTHERS
AHLBURN'S Hyndman, Pa. VI 2-3312

RED'S USED CARS
BANK FINANCING
36 MOS. AT 5% INT.
ON ALL '61 MODELS
61 Dodge 4-dr. "6" S/S, RH.
61 Ford 4-dr. S/S., RH
61 Chevrolet ½ T., Like New
60 Buick, 4-dr. LeSabre RH. AT, PS,PB
60 Chev. 2-dr. BA "6" S/S, RH
60 Plym. Conv. Fury RH, AT.
60 Corvair 4-dr. SS., RH
60 Cadillac 62, Conv., RH, Loaded
60 Dodge V-8. Conv., All Power, RH
59 Opal 2-dr Sedan H&D
59 Ford 2-dr. V-8, FM, RH
59 Plym. Fury 4-dr. V-8, RH, AT
58 Pont. 2-dr HT RH
58 Mercedes-Benz 4-dr. S/S, RH
58 Jeep Dispatcher, RH
58 Ford Conv., All Power, RH
57 Plym. 2-dr. V-8, S/S, RH
57 Pontiac 2-dr H'Top, RH, Hyd.
57 Ford 2-dr. Fl., V-8. RH
56 Chevrolet 4-dr. "6" S/S, H & D
56 Chev. Nomad V-8 Wagon, RH.
56 Plym. 2-dr. V-8, S/S, R & H
56 Chev. 2-dr., V-8, PG, RH
56 Plym. 4-dr. V-8, AT, RH
56 Stude. 2-dr. Wag. V8, R&H
55 Dodge V-8 2-dr. H'Top, RH, AT.
55 Chev 4-dr. 6, RH
55 Ford Victoria HT. FM. RH.
54 Olds 4-dr. "88" AT. RH
53 Olds 2-Dr. "88" RH. AT
53 Ford 2-dr. Ranch Wagon S/S. RH.
53 Chevrolet ½ T. Pickup
52 Chev. 4-dr. PG, RH
50 Ford ½-Ton Pickup
Exclusive Distributors For: TOTE GOTES, New and Used, for Off-the-Road Rough Riding. Also: DREAMER COACH & DELRAY COACH
Fit any ½ or ¾ Ton Pickup
Fully Equipped. Ready to live in!
722 GREENE ST.
TELEPHONE PA 2-8151
See: Ralph Taylor or Ben Frantz

1959 VAUXHALL 4-DR. R & H LIKE NEW. $895. 824 N. MECHANIC ST. PA 4-6751.

GMC TRUCKS
Case Tractors and Machinery
New Holland Farm Equipment
Wisconsin Engines
We Stock a Complete Line of Parts For Everything We Sell
Collins G M C Truck Co
Rt 40 East Phone PA 2-3922

CUMBERLAND'S FINEST
Hare Motor Sales
Wms. at Orchard Dial PA 2-4664

57 Ford 8 cyl. 4-dr., R. H. OD
56 Chev. ½ Ton Pickup
NELSON AUTO SALES
Potomac St., Ridgeley. RE 8-9290

1960 CORVAIRE, deluxe, whitewall tires, radio, heater, automatic. $1550. 251 Columbia St. PA 2-0740.

COLLINS STUDEBAKER

One New Car Left
Lark Cruiser, big eng., AT, lots of extras. Last chance to get a good buy on TOP OF THE LINE Car.

2 Demonstrators
1 — 8 cyl. dlx. 4-dr., AT, R & H, TT, low mileage.
1 — 6 cyl. 4-dr. dlx. AT, R & H. Lots of other extras.
Pick one out, let's talk a deal.
USED CARS
60 Lark 8, 2-dr. sdn. S/S R & H.
60 Lark Wagon, 4-dr. H, S/S TT.

Large Stock of 1962s, All Models
75 Henderson Ave. PA 4-1542
Open 9 to 9 daily except Sundays.

Crowe Pontiac Co.

57 Merc. Montclair Sdn. RH, AT
57 Pontiac Sedan, RH, AT
56 Pontiac Sdn. RH. AT
56 Dodge Sdn., RH. AT. PS, PB
55 DeSoto Sedan
53 Chevrolet 2 door sedan
FROSTBURG, MD. OV 9-8814

59 VOLKSWAGEN 2-DR. 1-OWNER. LIKE NEW! $1195
BABB MOTOR SALES
1239 Nat'l Hwy., LaVale PA 2-7646

'59 CADILLAC COUPE
full power, new tires. One owner $2995. PA 4-6464

REDUCED — 50 Chev. $125; 50 Pontiac $125; 54 Mercury $275; 49 Buick, one owner, only 31,000 miles; 55 Plym. rear end and transmission; 6 cyl.; 52 Olds, motor overhauled; Ford 6 radiator. McFarland Auto Shop, PA 4-1216, night PA 4-7086, 503 Pine Ave.

1961 Buick 4 Dr. (NEW)
1957 Buick 2 Dr. R.H., Dyn., P.S.
1954 Olds 2 Dr. R.H., Hyd., P.S.
ST. CLOUD MOTORS
Frostburg, Md. Phone OV 9-9441

FORD '60 wagon, 6 cylinder. 2-tone. Straight shift. 4,900 miles. Like new. Owner PA 4-7766.

1956 FORD SUNLINER CONVERTIBLE. Sold as is $300. No reasonable offer refused. 114 Main St. Westernport. FL 9-5521.

GIRLS DRESSES, 2-raincoats, 2-duster outfits. Girl scout uniform. Sizes 10-12. Phone PA 4-3019.

1951 CHEVROLET 9-passenger station wagon. Heater & defrosters. Good tires. $75. Dial PA 4-0455.

1956 FORD TANDEM DUMP TRUCK. SACRIFICE $4500
WITH JOB. PA 4-3050

SATURDAY'S SPECIAL!
1955 Pontiac 4-dr. Sedan. Runs very nicely. 4-Like New Tires. No Down Payment. Approximately $12.50 per month.
USED CAR SUPERMARKET
630 Greene St. PA 4-4730 9:30 to 9

2—Automobile

QUALITY AND ECONOMY

60 Falcon $1495
2 dr. R. H. St. Shift. Red
60 Plymouth . . . $1495
Savoy 4 dr. '6' R. H. St. Shift
59 Dodge $1495
Royal 4 dr. radio, heater, A.T. Power steering & brakes.
59 Rambler $1495
Cust. 4 dr. R. H. A.T. Sweet.
57 Cadillac Conv. $2095
A raving beauty. Runs & drives like new. No rattles. Equipped with Deluxe radio, heater, power steering and brakes, 6 way power seat rear seat speaker, factory air conditioning, power trunk, and fleetwood interior.

Also
1960 Renautl 4-dr., R., H., Nice
1959 Chev. Impala, a beauty
1959 Ford 2-dr. R., H., Extra Clean
1959 Plym. 2-dr. Belv. V-8, AT. Sweet
1958 Merc. 2-dr. HT., R., H., AT., Sharp
1958 Ford 4-dr. Black, R., H., AT., Tops
1957 Plym. Belv. 4-dr. R., H., A.T.
1956 Chev. '210' 4 dr. V-8, AT.
1956 Ford Cust. 4-dr. V-8, AT.
1955 Plym. 2-dr. '6' R., H., St. Shift
1954 Chev. Conv. R.H., St. Shift
1953 Chev. 4-dr. St. Shift
1953 Chev. 2-dr. R.H., A.T.

Several Cheapies
Thrifty Auto Sales
305 S. Centre PA 2-1771
Cumberland, Md.

57 BUICK
4 DR. SPEC. $795
PAUGH'S BOWLING GREEN

Red's Used Cars
14 WINEOW ST.
SPECIALS
55 PLYMOUTH
V-8, S/S $395

55 FORD 2-DR.
V-8, S/S $395

60 CHEV. 4-DR. WAG. PG.
60 CHEV. IMP. 4-DR. V-8
60 CORVAIR 4-DR. S/S
60 CORVAIR RH. AT.
60 DODGE 2-DR. HT. AT.
60 PONT. 4-DR. PS. PB.
60 OLDS. 4-DR. 88, PS. PB.
60 FORD FL. 500 SDN.
59 FORD CONV., RH. AT.
59 PLYM. 4-D. V-8, WAG.
59 RAMB. 4-DR. WAGON
59 PLYM. 4-DR. V-8, SDN.
59 CHEV. BA, 4-DR. SDN.
58 BUICK SUP., 2-DR. HT.
58 BUICK SPL., 2-DR. HT.
58 OLDS. 88, HT. PS. PB.
58 CHEV. 4-DR. V-8 WAG.
58 FORD CONV. N. TOP
57 CHEV. 4-DR., V-8, SDN.
57 BUICK SPL. 4-DR. HT.
57 OLDS. 88, HT. PS. PB.
56 CHEV. 4-DR., V-8 SDN.
56 CHEV. 4-DR. V-8, S/S
56 PLYM. 4-DR. V-8, SDN.
55 CHEV. BA., V-8, 4-DR.
55 PONT. 2-DR. HT., RH.
55 PONT. CONV. RH., AT.

TRUCKS
61 CHEV. ½ T. PKUP
58 CHEV. ½ T. PKUP
56 FORD "6" PANEL
56 FORD ½ T., PKUP
54 CHEV. ¾ T., 4-SPD.

NOTHING DOWN
24 MONTHS TO PAY
Many More Late Models to Choose From
Opp. A&P PA 4-7111

BRAKES RELINED — Ford, Chevrolet, Plymouth. $15.95. Eagan's Service Station Midland, Md. HO 3-4942.

The PROOF of
The pudding is in the eating.
The PROOF of
Our cars is in your complete
SATISFACTION
SO
—COMPARE

61 PLYM. 2650
Fury H'Top. Like New. Cost 3650
60 OLDS 2250
S. Shift, 88 2-Dr. Perfect
60 VALIANT . . . 1595
All White, R & H. Extra Clean
60 CHEV. 2350
Impala V-8 4-Dr., P.S., Turbo. Sweet
59 CHEV. 1695
El-Camino Sports Pickup, V. Sharp
59 FIAT "600" . . . 550
58 CHEV. P.G. . . . 995
57 FORD CONV. 995
56 RAMBLER . . . 588
55 FORD WAG. . $450
54's & Older from $150

SPECIAL
57 CADILLAC . $1750
Cpe. DeVille. All Power. 2-Tone. V. Nice

GULICK'S
Wms. St. at Centre — 5th at Va. Ave.

WEEK END SPECIALS
55 Chev. Conv. V-8, SS, new tires $795
55 Chev. 4-dr. sdn., very clean just overhauled $550
53 Chev. 2-dr. sdn., SS, Sharp $295
53 Olds 88 Conv. AT, power $250
52 Mercury 2-dr. sdn., R & H, OD . . $195
50 Studebaker Convertible $125
48 Chev. pick-up
37 Chevrolet coupe
57 Harley-Davidson motorcycle

BECKMAN MOTORS
Oldtown Road PA 2-3288

2-Automobile

Unusual Ramblers
New and Nearly New

	Month
'61 (new) Rambler Am. SW	$2595—$58
'60 Rambler 4-Dr. "6" SS	$1655—$38
'61 (new) Rambler 6, 4-dr.	$2389—$54
'61 (new) Rambler 6, 4-dr.	$2559—$57
'59 Rambler Am. Sta. Wag.	$1495—$42
'57 Rambler "6" SW, AT	$1095—$37

One of a Kind Quality Cars

'59 Jeep Sta. Wag. 4-WD	$2195—$57
'58 Ford F'lane 4-dr.	$1350—$37
'56 Pont. Starchief, AT	$ 860—$37
'55 Olds. 88 4-dr.	$ 850—$57
'54 Chev. 210, 2-dr.	$ 425—$18
'53 Olds 88, 4-dr.	$ 425—$18

Bank Charge Accounts Made Right Here
PENN MAR MOTOR CO.
LaVale Dial PA 2-6340

3-Accessories, Tires, Parts

DO YOU NEED WINTER
STOP AND SAVE AT TIRES
ANDY'S TIRE & BATTERY SALES & SERVICE
6 Williams St. PA 2-3190

WESTERN AUTO DEALER
LaVale Shopping Center PA 4-7102

3-Auto Glass

GLASS INSTALLED
(WHILE YOU WAIT)
BEERMAN AUTO PARTS
519-521 N. Mechanic PA 4-0250

5—Auto Repairs, Service

FACTORY Rebuilt Generators $12.00 exchange, most cars. Installed $13.50
PRESS AUTO MART. Rt. 28 RE 8-9616

PAINT FRONT END BODY
McFARLAND AUTO SHOP
503 PINE AVE. PA 4-1216

Brakes Relined 16.95
Ford, Chev., Plym. Pont. small Buick
PRATT'S SUNOCO, 642 Greene, PA 4-9725

CLINTON ENGINE PARTS
"Authorized Distributor"
Automotive Supply Inc. PA 2-0666

WHEELS ALIGNED NOW ONLY $6.50
Joyce's LaVale Sunoco PA 2-9890

Raupach's Garage
Now Located
218 N. Mechanic St.

7-Business Opportunities

FOR LEASE by major oil company—modern three bay porcelain service station on Paper Mill in Luke. High volume. Call Romney 760 after 5 for information.

142 ARCH St. old established Royal Dairy Store, suitable for grocery and confectionery. Rent reasonable. Glenn Watson. PA 2-4040.

MODERN SERVICE STATION
For Lease — Excellent Location
Good Volume — No Layoffs
For Information Call PA 2-3510
Mr. Paulsen — After 5 p.m. PA 4-9385

TAVERN FOR SALE. Well located. Recently remodeled. Good investment. Beer license only. PA 2-6051 between 8 p.m.-10 p.m.

FOR LEASE, LaVale Route 40 large building or separate units. Apply: Pennsy, Narrows, PA 2-7443.

7-A—Carpet Cleaning

Carpets & Furniture Cleaned
All work done in your home. All dry, ready for use same day. Dial PA 4-2010
ABBOTT'S DURACLEAN SERVICE

8-Coal For Sale

CHAS LEYDIG
SOMERSET BIG VEIN COAL $7 TON
PA 2-2717

LUMPY COAL — Nut and stoker. Wood, top soil, cinders, landscaping, dozing. PA 2-2758.

Coal-Coal-Coal

$$$ *as much as* $$$
$1.00 SAVINGS
On Run-of Mine
BUY NOW
Lower prices on all grades of coal
NUT - PEA - SLACK
LARGE LUMP - RM
Large stock pile — No waiting
Now open 7 a. m. 'til midnight Mondays thru Fridays. 7 a. m. 'til 2 p. m. Saturdays.
For Information Dial FL 9-4121
W & W COAL CO.
Route 135, Westernport, Maryland

SOMERSET Co.—Best Lumpy Coal $7.50 load. Lots $8—1-2 ton lots. Geo. Leydig. PA 4-9790.

Slab Wood $5
Phone PA 2-1293

Fireplace Fuel: DISCO — pre-packaged, safe, no sparks, clean burning, long lasting. KLAVUHN'S, PA 4-3880, 110 Knox.

SLABWOOD
Dial 724-7856

9-Electrical Work, Fixtures

ELECTRIC WORK
FREE ESTIMATES ON WIRING
Sterling Electric Co., Inc.
116 N. CENTRE ST. PA 2-4800

ELECTRIC WORK
Motor Repairing, Wiring and Fixtures
QUEEN CITY ELECTRIC CO.
Westinghouse Apparatus Agent
158-160 Frederick St. Phone PA 2-1133

10-Financing, Money to Loan

Finance Plumbing & Heating
— McKAIG'S —
AUTO LOANS IN 5 MINUTES
National Loan, 201 S. George
DIAL PA 4-6622

LOANS in a HURRY!
ON ARTICLES OF VALUE
Also Unredeemed Values
CUMBERLAND LOAN CO.
42 North Mechanic Street

WE LOAN MONEY
Southern Jewelers 39 N. Mechanic St.

LOANS
ON YOUR SIGNATURE ONLY
UP TO $1,500
FAMILY FINANCE CORPORATION
40 North Mechanic Street
Phone PA 4-3600

11-For Rent

MOBILE HOME, 10 wide; 2-bedrooms, kitchen, living room, bath. Practically new. $100 per month plus lot rental and utilities. Located: Yoder's Trailer Court, Pinto. Smith's Triangle Mobile Homes. 322 S. Centre St. PA 4-6464.

Storage Room 12'x50'
Private Entrance
Located Lee & Valley
St. Tannery property.
$30 month. PA 2-0650

13-Furnished Apartments

SMITH Apts., 725 Kelly Blvd. Clean and comfortable, laundry facilities. Rent reasonable. PA 2-8100, PA 4-2498.

3 ROOMS, gas hot air heat, porch, private entrance, 1 child allowed. PA 2-0138.

3 ROOM APARTMENT
PRIVATE. ADULTS
CALL PA 2-9884

3 ROOMS, PRIVATE BATH & ENTRANCE. AUTOMATIC HEAT.
302 PENN AVE.

3-ROOMS and bath. Furnished apartment. Adults only. Apply: Saturday, 811 Shriver Ave.

13-Furnished Apartments

2-ROOMS, bath. Private entrance. Parking. Gentleman preferred. $47.50 per month. Newly decorated. 12 W. Second St. Rear. PA 4-4762.

14-Unfurnished Apartments

PRIVATE 3 ROOM APARTMENT
ADULTS
STEGMAIER'S 429 N. CENTRE ST.

OLDTOWN—1st floor 4-Rooms. Private file Bath Baseboard Oil-Fired Hot Water heat Hardwood floors Front and rear entrances Carport Corner Maine St & Greenspring Road BX 5-5130.

THREE and four room apartments, steam heated, 890 Sperry Terrace. Phone PA 2-7195.

3 ROOMS and bath. Private entrance and porch. South Cumberland. PA 2-2225 after 3 p.m. Utilities furnished.

2 ROOM APARTMENT
PRIVATE BATH
APPLY 427 ARCH ST.

3 UNFURNISHED ROOMS
NO CHILDREN
414 Oldtown Road. Phone PA 4-7430

18-Houses for Rent

18 RIDGEWAY TERRACE —
6 ROOM HOUSE
PHONE PA 2-8218 AFTER 10 A.M.

HALF DOUBLE house. 5-rooms, bath, furnace. Adults. 19 Welsh St., Frostburg. OV 9-9483 after 5.

7 ROOM HOUSE
WINCHESTER ROAD at CRESAPTOWN
DIAL PA 2-3775

6-ROOM house, 1-block from Main Street, Romney, W. Va. Hot water heat. Immediate possession. Phone: Forrest Grady, Romney 163.

19-Wanted to Rent

COUPLE WANTS unfurnished heated apartment, 4 or 5 rooms, downtown. Write 507-A c/o Times-News.

WANTED
Unfurnished Apartment or House
Two or Three Bedrooms
For Immediate Occupancy
No Children in Family
Write Box 503-A
c/o Times-News

20—For Sale Miscellaneous

Floor Sander for Rent
Valley Lumber Co.
Bedford Rd. — PA 2-7760

NEW DIXIE Deluxe apartment size gas range $75. Smith Triangle Mobile Homes, 3225 S. Centre St., PA 4-6464.

FORTIFIED Vinyl rubber tile, 9"x9"x .080. Reg. 30c now 17c. Custom floors, 138 Frederick St. PA 2-2851.

HUNTING LICENSES ON SALE
KING'S ONE STOP TACKLE SHOP
420 Virginia Ave.

DANDRUFF Problems? Get New Tonic, Results Guaranteed. STRAND BARBERS, 4 to serve you. Opp. Strand Theatre.

Wedding — Shower — Birthday Gifts
FRANKHOUSER'S GIFT SHOP
Rt. 220. McCoole, Open Sundays

SAVE 40% ON TV TUBES
Mid-City TV. 143 N. Centre, PA 2-8526

UNDERWOOD PORT. TYPEWRITER
SPECIAL $68.00 List price $88.00
TYPEWRITER SALES & SERVICE

AUCTION

Valuable Farm, Livestock, Farm Equipment, Appliances, Tools, Paint, etc. 4-Hours of Selling, Over 150 different items Plus 102 Head of Livestock. Farm has 300 Acres, 150 Acres Good Pasture, balance Woodland. Ideal Hunting. Sale will be on the premises 7-MI. SOUTH of BURLINGTON, W. VA. Turn West at Silas Arnold Farm on Burlington-Williamsport Road.
Time of Sale 11 A.M. Fast Time
SATURDAY, OCTOBER 28th
Lunch Available. Further Information:
BURGESS BROS.
KEYSER, W. VA. SU 8-5081

SHALE, FILL, TOPSOIL, GRAVEL
Septic Tanks. EXCAVATING, Ditching.
PYLE & CHANEY. RE 8-8796

NEW ARMY - NAVY
AIR FORCE SURPLUS
ALL KINDS OF TOOLS: Wrenches, Hammers, Bars, Screwdrivers, Pliers, Files, Sockets and Socket Sets, Levels, Tap and Die Sets, Steel Tapes, Easy-Outs, C-Clamps, Log Chains, Tool Boxes, Vises, Locks and Keys, Saws and Blades, Clamps, 10-ton Floor Jacks, Funnels, Bolt-Washer-Spring and Cotter Pin Assortments, Car Tools, Extension Cords, 25' to 100' Oil Cans, 5-Gallon Gas Cans with Spouts, Gas and Air Tanks, Picks, Shovels, Rakes, also Handles, Grinding and Cut-off Wheels, 18" Power Lawnmowers, Lots of Lawnmower Wheels and Other Wheels, Sheave Wheels, Army Beds and Cots, Tents, Tarps, Truck Flaps, Flashlights, Axles, Painted Stakes, Camp Stoves, Mess Kits, Army Rifles and Ammo, Wrought Iron Table Legs, Large thick sheets of Polyfoam, Boxing Gloves, Steel Wool, Sponges, Compasses, Steel Shelving, Paint Brushes, Motor Oil, Hydraulic Oil, New Clinton 2½ H.P. Motors excellent for Go-Karts, Cylinder Boreing Bars, 12" Steel Pipe, 4-Wheel Trailers, Suction Hose, Hydraulic Hose and Garden Hose, Large and Small Tool Boxes, Brick Hammers, Sun Glasses, Sleeping Bags, Insect Repellant, Camping Equipment, Belts, Straps, Rifle Slings, Mail Boxes, Mirrors, Sand and Emery Paper, Paint, 30-Weight Motor Oil 50c Gallon, bring container Gym Shoes size 8½ and 9, $1.25 pair, Insulated Boots, also Muck-Lucks, Electric Tools, Weather Stripping, trailer Hitches, Permanent Anti-Freeze—$1.49 gal., Chain Hoists, Truck Chains, Aluminum Tubing, Hydraulic Jacks and hundreds of other items. New Shipments Arriving Each Week! Baughman Contracting Company, LaVale.

APPLES — PLUMS
Our Packing Shed at Pinto is now open and will be until all fruit is sold.
Chertland Orchards, Inc.
PA 2-7013

9x12 RUGS — $4.95
ALLEGANY FURNITURE
12 LAING AVE.

COAL — OIL — GAS STOVES
Headquarters for Coal, Oil and Gas Stoves for Over 50 Years!
REINHART'S
PEOPLE'S FURNITURE STORE
17 BALTIMORE ST.

For Genuine
"MAYTAG"
Parts & Service . . . See:
WHITACRE'S
35 N. Mechanic St. PA 2-2790

PUPPIES TOY POODLES ALL COLORS
MRS. MEEK, Vale Summit, OV 9-6431

SAVE BUY FROM MANUFACTURER 50%
Cumb'd Mattress Fact'y, 513 Necessity St.

Gravely Tractors
SALES & SERVICE
Davis Garage, Flintstone, GR 8-4344

PRUNING - FEEDING - SPRAYING
LAWN & TREE MAINTENANCE
SMITH GARDEN CENTER
1120 Shades Lane PA 4-1458

COAL heating - coal cook stoves. Coal stoves bought, sold, exchanged. 120 W. Offutt St., PA 2-6147.

TRI-STATE MEMORIAL CO.
LARGEST SELECTION IN AREA
Monuments & Markers
Cresapt'n PA 4-1540 Piedmont EL 3-7691

SHALE, TOP SOIL AND FILL
We deliver or Load Your TRUCK
CHEAP DIAL RE 8-9590

AUTO Insurance to cover State Law $43.38. Also Workmen's Compensation, Fire. GLENN WATSON. PA 2-4040.

RARE VICTOR RED SEAL RECORDS
BISHOP'S ANTIQUES
1118 NATIONAL HWY.

1960, 30" GE electric range, automatic burner and oven. Excellent condition. $150. Dial FL 9-6621.

PORTABLE ELEVATOR, height 25 to 40 feet, 1000 pounds capacity, gas engine. Like new. GR 8-4004.

FAMILY BIBLE. Bring it down and let us photostat your birth record. We copy valuable papers, canceled checks, & receipted bills. Whatever it is we'll copy it. Torrington Blueprint & Supply, 118 S. Mechanic St., PA 4-1622.

20—For Sale Miscellaneous

9 x 12 LINOLEUM RUGS
LARGE ASSORTMENT $4.85
KLINE'S 700 N. MECHANIC PA 4-3740

DUTCH BOY
QUALITY PAINTS
NOW 10% OFF
Rubber Base, Interior, Enamels House Paint, Exterior Rubber base & Semi-Gloss
Q M RICE MERCHANDISE MART
Open Daily 8 am-12 Mid 19 Laing Ave.

NAME BRAND MERCHANDISE
Up to 50% Discount
Drive out See For Yourself
ROWZEE'S FACTORY OUTLET
1st Bldg on Right After Crossing
Koon Dam Spillway open 10 am to 9 pm

BABY PARAKEETS
117 Wempe Drive after 4 p. m.

JUST RECEIVED 7 New Shipments of Vises, Tarps, Polyfoam and many other items! Baughman Contracting Co. LaVale

SAVE 20% ON
Bottled Gas
BENNETT'S PA 2-7900

KITZMILLER MEMORIALS
Rock of Ages & Barre Guild
CUSTOM MARBLE
Frederick at George PA 2-4300 PA 4-7340
"SEE WHAT YOU BUY"

Aquariums Puppies Hamsters Parakeets Tropical fish supplies. Laura's Pet Shop, 48 Blocker St. Ridgeley. RE 8-9119.

SPECIAL
Large hardy mum plants in bud ready to bloom, 25c each. Large firethorne plants $1.50 each. Choice evergreens $1.00 and up. Bopp's Nurseries, Frederick St. Extd.

PAINT SALE!
Rubber base. Enamels. House paint, porch & floor Reg. $5.98 gal. 3.98
QUENTIN M RICE 19 Laing Ave.

ROTTEN MANURE; IHC disc plows; 7x13 ft. truck bed; two 8:25-20 used truck tires; ten 20 inch rims; 20 rough pine 2x4, 5 ft.; 10 rough oak 2x6s, 8 ft. O. D. Ayers, Mt. Pleasant Road, off Baltimore Pike.

2 CEDAR gun cabinet, 9-gun capacity, $125 each. Cherry, 11-gun capacity, $135. PA 4-4190.

CLOSE OUT SALE of Plumbing Supplies and Fixtures. Liberal discounts. Includes two complete bath outfits and two gas water heaters; miscellaneous fittings. PA 2-7089. Evening calls 6-9 welcome at PA 4-9080.

U. S. Husker shredder $375
Huber 28" Thresher $250
H. G. Bender, Ph. ME 4-3271 Meyersdale

NEVER UNDERSOLD
Meet All Local Advertised Prices
STRAND CUT RATE LIQUOR STORE
Most Convenient Place to Shop
N. CENTRE ST. at BALTIMORE ST.

SPECIAL—Sewing Machine adjusted in the home. $2.50. Electrity, buy sell. WAKEFIELD Sales, PA 2-8430, PA 2-4794

USED Track Group Assemblies for D-8, D-7, RD-7, HD-5, TD-9. Also new tracklink. Assemblies available for most make crawlers.
THE RAY BROOKS CO.
Somerset 6559

Discount Surplus Store
442 N. Centre St. — PA 4-4844
Open 9:30-12, 1-5, 6-9 except Sun
Over 700 Items to Choose From

HARDY CHRYSANTHEMUMS. Beautiful new colors. Blooming size plants—5 for $1. 12 for $2. Rich potting soil 25c bushel. Lawn seed 3 lbs. $1. Tharp's Seed Store, PA 2-6147.

OUR SAFE-driver auto insurance can be purchased to cover state law for a low 6-month cost of $17.60. Call: O'Donnell Agency, PA 4-2630.

BLUKO: THE WONDER CLEANER
BOB'S GENERAL STORE
BEDFORD RD. PA 4-6515

CHILDCRAFT and WORLD BOOK encyclopedia. 1st in Sales: Schools, Libraries, Homes; the Most Important Reference! For information call PA 2-2629 or PA 2-4369.

COCKER SPANIEL PUPS
Thoroughbreds. PA 2-8319

AUTO HOME OWNERS VACATION INSURANCE: W. Merle Cornelius RIDGELEY RE 8-9290. RE 8-8910

1 gas range
2 electric refrigerators
2 gas refrigerators
1 new dining room suite
1 utility cabinet
1 chrome breakfast set
New 9 x 12 linoleums $6.95
PA 2-6770 Between 8 a. m. 6 p. m.
BENNETT TRANSFER & STORAGE

YARNS NEEDLEWORK SUPPLIES
CROCHET COTTONS. Free instructions. Fay's. 118 Greene St. PA 2-2766

BRICK — reds, buffs, grays, standard, norman sizes. Otto Brick & Tile Works. Springs, Pa. Phone MO 2-6461. (near Grantsville, Md.). You are welcome to our display room. Evenings by appointment.

USED CASH REGISTERS. FILE CABINETS. TYPEWRITERS. ADDING MACHINES. RESTAURANT EQUIPMENT
Oakland Discount Sales
OAKLAND, MD PHONE DE 4-3926

10c Dry, Wash 20c, Double 25c
McDades LAUNDRY CENTER
Front St. at Henderson Ave.

HAPPY HILLS FARMS MILK
90c Per Gallon
Plus Jug Deposit
At Your Local Grocers

CARPENTER cuts prices again. Front Door 3-0-1¾ 3 step light was $18.50 now $14.95. Back Door $11.95. 2-6 inside door $5.95. Window 2-0-3-2 now $10.95. Redwood siding $135.00 th. Plenty Dry Pine as low as $80.00 th.; Fir $100.00 th. Roofing $6.75 sq. Celotex $66.00 th. Select Oak Flooring $205.00. Yes, at Carpenter's everything is priced to help the little builder. We deliver to job site. You are welcome to visit our plant on Saturday & Sunday. Jim Carpenter Co., Inc., Madison, Va. Tel. WH 8-4460 Day or Nite.

IDEAL CHRISTMAS presents: Shetland ponies, mares and colts. Small deposit will hold. Phone TWinoaks 5-5340.

REFRIGERATOR
IN GOOD CONDITION
APPLY 421 CHESTNUT ST.

ELECTROLUX. AIRWAY & HOOVER Replacement Parts, Hoses, Switches, Bags, Cords & Filters Paper Bags. All Makes & Models. We Deliver!
DIAL PA 4-4610

LIKE NEW tweed winter coat set for 3 year old girl. Reasonably priced. Phone PA 4-4542.

USED FURNITURE — Gas range $50; Crosley refrigerator, $40; Westinghouse washer and dryer combination, $175; Smith Triangle

Cumberland REALTORS drew upon the knowledge and experience of 68,000 REALTORS in 1,370 REALTOR Boards throughout the United States . . . It's no wonder that folks say that:

"Realtor Is The Greatest Name In Real Estate"

DUPLEX

443 N. Centre Street is a brick duplex containing two 4 room and bath apartments. Gas hot water heat, basement, front porch and enclosed rear porch. This is an ideal home and money maker for the working couple. Call today for details and appointment.

"see PERRIN about it"
REAL ESTATE—INSURANCE
70 Pershing Street PA 4-2960

4 Bedroom Home
818 Buckingham Road

Spacious 4 bedroom two story residence in excellent condition, ready for immediate occupancy. Living room, dining room, kitchen and den on 1st floor. A completely remodeled "older home," tastefully decorated and carpeted, with built-in charm and warmth peculiar to this type residence. Large fully landscaped lot 100 x 215 in best residential neighborhood. Priced to sell quickly. Act now.

M. D. Reinhart Agency
PArkview 2-2111
Liberty Trust Bldg.

TO CLOSE AN ESTATE
164 N. Mechanic Street—Substantial two story brick containing 8 large rooms with bath and toilet facilities on both floors. Hot water gas furnace. Suitable for professional offices, beauty parlor or apartments. No. 162 adjoins and consists of two story brick dwelling being six rooms and bath. Full particulars on application.
1510 Frederick Street—Six room brick dwelling containing living room, dining room, kitchen on first floor. Three bedrooms and bath on second floor. Full concreted basement. Forced warm air heat. Modern kitchen and bath. Fully insulated. Large level landscaped lot with single detached garage. Property in excellent condition. Price on application.

Wiebel and Workmeister
123 Frederick Street Phone PA 4-3380

Quality, Style, Liveability

All are here in this 3 Bedroom and Den Frederick St. Bungalow. Only by viewing can you ascertain the quality of this home, we cannot explain. Modern kitchen. Tile Bath. Selling at $20,000.

Wally Wilson Agency
103 S. George St. PA 4-5483

FOR SALE

138 E. College Avenue, Frostburg, Md. 8 rooms and 2 baths, gas steam heat, lot: 52½' x 165'. Price: $8,000
Avenue J, Potomac Park, Cumberland, Md.—3 rooms and bath, built-in kitchen with range, refrigerator, washer and dryer, oil heat, and single garage, lot: 80' x 120'. Price: $12,650
Creek Road, 1 mile from Cumberland, Md.—Large frame dwelling with 10 rooms and bath, 2½ acres of ground, coal hot-water heat, double garage. Price: $11,500

FOR RENT

133 N. Centre St.—3 rooms and bath, 2nd floor, must furnish own utilities. Price: $40.00

Goodfellow Agency
Real Estate Storage Insurance
131 N. Centre St. Phone: PA 4-2893

712 LOUISIANA AVE.
Beautiful Brick Home in this Desirable Residential Section. Living Room with fireplace, Dining Room, Kitchen, One Bedroom and Bath on first floor. 3-Rooms, Bath second floor. Garage in Basement. Immediate Possession. Owner will sacrifice at $17,000, if sold immediately.
NORTH CUMBERLAND
Exceptionally well built bick building with slate roof, hot water heat. Double garage. Building so constructed that portion may be used for commercial purposes and home, or easily converted into nice duplex, which would show a nice return on investment. Owner selling due to age and health. Inquire about this Bargain!

Kendall Ins. & Realty Co.
62 Pershing St.
PA 4-3838 Evening PA 4-2405

FROSTBURG, MD.

Located 63 Frost Avenue—Modern 2 story brick dwelling. First floor—living room, dining room, kitchen with garbage disposal, ½ bath. Second floor—4 bedrooms and bath, wall to wall carpet. Large floored attic, basement with recreation room, laundry, heated by hot water, gas fired furnace. Lot 60 x 109. Price upon application. Inspection by appointment.

James W. Beacham
REALTOR—INSURANCE
744 National Hwy. Phone PA 2-2090

MIDLAND, MD.

We are offering the Ward properties for sale in Midland, Maryland, consisting of two large commercial buildings located in the business section of the town. These properties were formerly occupied as a theatre, retail stores and apartments. The properties are in a run down condition but with a little hard work could be restored to first class condition. Reasonable offer will be considered.

REDUCED—$3,800

Four room dwelling located on the Cash Valley Road. Two bedrooms, bath, piped hot air heat, about one acre of land.

Howard M. Spiker
REALTOR
20 South Centre Street PA 2-2414

FOR SALE

1003 Harding Avenue, Cumberland, Md.—7 rooms and bath, coal warm-air heat, lot: 35' x 105'. Price: $9,000
225 Bond Street, Cumberland, Md.—6 rooms and bath, gas hot water heat, lot: 30' x 50'. Price: $6,000 with furniture—$7,000.
637 Maryland Avenue, Cumberland, Md.—Large dwelling with 3 apartments. Price: $6,300
109 N. Hampshire Avenue, Cumberland, Md. — Large frame dwelling having 11 rooms and bath, basement, large lot: 100' x 122.5' with fruit trees. Price: $5,750

Goodfellow Agency
Real Estate Storage Insurance
131 N. Centre St. Phone: PA 4-2893

FROSTBURG, MD.

ORMOND ST. FRAME, large living, dining, modern kitchen with built-in oven and range, powder room, 3 bedrooms, colored bath, 3 car garage, large lot.
ARMSTRONG AVE. NEW DEVELOPMENT, NEW Ranch home, living, kitchen, dining area, 3 bedrooms, bath, large lot.
E. MAIN ST. Frame 7 room 2 bath home plus 2-3 room apts. & 2 garages located in nice area on large lot, in good condition.
BOWERY ST. Frame 2 story 6 room home, hardwood floors, hot water heat, new roof. Good clean condition.
CALL MRS. NATOLLY TO INSPECT
OV 9-5489 or PA 4-0880

Carl F. Schmutz Assoc.
16 S. Liberty St.

463-465 BALTIMORE AVE. — 2-Story frame double in good condition. 3-rooms and bath each side. Gas fired warm air furnace. 3-car garage. Full price only $7,500.
FORREST AVE., Bowmans Addition—Low priced 6-room frame and insel-bric dwelling. Lot size 40 x 200. Full price $1,650.
410 GOETHE ST.—Investment property having (2) 3-room apartments, (1) 2-room apartment. All in excellent condition. Price and inspection by appointment.
120 EAST ELDER ST. Two year old five room brick veneer bungalow. Large lot. Rec room and car space in basement. Price and inspection by appointment.

Glenn Watson & Son
213 Virginia Avenue. PA 2-4040
After 5 p. m. PA 4-2631 or PA 2-0278

Homes Wanted For Sale

We have a fine list of interested buyers. List your property with us now, you will be saving time, money & effort.

Call us today!

BERT J. GRAHAM
REALTOR INSURANCE
58 N. Centre St. Dial PA 4-0280

CUMBERLAND

213 Schley St., 6 room brick, bath, hot water heat.

FROSTBURG

Modern 2 story brick house, full basement. Automatic gas heat. Six room frame with 1½ baths, gas fired hot water heat. Excellent Broadway location. Possibility of income from rental of rooms to college students.
6 room apartment, bath & store room. Acre of ground. Finzel Road.

GRANTSVILLE

6 room bungalow, bath, heat.
2 apartment frame dwelling; also garage with apartment above.

Beall Insurance & Realty
Phone Fbg. OV 9-6661 — No toll Chg.
West Main Street Frostburg

FARM—250 ACRES

Located eight miles from Oldtown, Md., on lower Town Creek is this 250 acres with large frontage on Town Creek. 60 acres of tillable land and the remainder in small timber. Two cottages, small barn, other buildings. Good bottom land, pasture land, stream, pond site, camp sites. Asking price $8,500.

Howard M. Spiker
REALTOR
20 South Centre Street PA 2-2414

Frostburg, Md.

SPECIAL—7 room home, heat & bath, immediate possession, less than $7,000.
2 Large Lots—City water and sewer, paved street.
BROADWAY—Home, 7 large rooms and hallway, 1½ modern baths, hardwood floors hot water heat. Immediate possession. Price reduced.
WASHINGTON ST. — Completely remodeled 6 room home on large lot.
CALL MRS. NATOLLY TO INSPECT
OV 9-5489 or PA 2-0880

Carl F. Schmutz Assoc.
16 S. Liberty St.

PRICE REDUCED
Charles St. LaVale

Practically new 5-room modern bungalow. 2 or 3-bedrooms. Tile bath. Venetian blinds. Storm doors and windows. Full basement with laundry room and separate car space. Gas or coal forced warm air heat. Beautiful lawn, fruit trees. Good garden. Lot 75 x 300. Ideal for children. Immediate possession. Easy terms. Shown anytime.

WANTED—Properties to sell!

Glenn Watson & Son
213 Virginia Avenue PA 2-4040
After 5 p. m. PA 4-2631 or PA 2-0278

FOR BIG LIVING

316 Piedmont Avenue—Large house in very good condition. Ten rooms, 2½ baths. Used as two apartments. Good storage and closet space. Hot water heat, gas fired.

529 Fayette Street—Very nice seven room home. With utility room and 1½ baths. New built in kitchen with range, oven, stainless steel sink. Plenty of cabinets. Good neighborhood, near schools and churches. Must see to appreciate.

THE J. H. HOLZSHU CO.
INSURANCE—REALTORS—BONDING
21 S. Centre Street PA 2-6555

28-Help Wanted Male

EXCELLENT OPPORTUNITY — Large corporation has outstanding sales opening for a man age 25-40. Individual must be local resident with managerial ability, ambition, and show progress for age. Business or sales background helpful. In requesting personal interview, please submit resume stating personal history, education, and business experience. Write Box 455 Hagerstown, Maryland.

LOST — In Borden area black and brown male wire terrier. Name "Tramp." Call OV 9-5228 after 5 p.m. Reward.

29-Salesmen Wanted

SALESMEN

Don't miss this wonderful opportunity to earn better than average income by selling Famous Knapp Aerotred Shoes in Cumberland and surrounding areas. Full or part time. Equipment free. Free insurance benefits. Write now to L. J. Brewer, 2203 Eastridge Rd. Timonium, Md.

31-Situations Wanted

COMPLETE interior-exterior remodeling-repairing service carpentry painting roofing, etc. J. R. Goodfellow. PA 2-6884

EXPERIENCED GROCERY clerk with Chauffeur's license desires work. Write: Box 497-A c/o Times-News.

WASHINGS & IRONINGS
CRESAPTOWN VICINITY
PA 2-3127

32-Instructions

IBM Key Punch. Day or Night 4-6 weeks. Catherman's. 171 Baltimore St. PA 4-0966. Free Literature.

WANT JOB Security? Learn Shorthand in 6 weeks. Speedwriting taught ONLY at Catherman's. PA 4-0966.

LEARN TO DRIVE. Dual Controls. Licensed by Dept. of Motor Vehicles. Howard Twigg 154 Bedford PA 2-7333

PRIVATE GUITAR lessons, beginners to advanced students. Learn any type of music. Call PA 4-0548.

PRIVATE piano & organ instructions. Beginners a specialty. Rudy Sullivan Studio, 225 Columbia St. PA 2-4816.

35-Miscellaneous

Septic Tanks CLEANED $25 Yrs. Experience
Bi-State Disposal. Lonaconing. HO 3-4401

Clise Septic Tanks
Manufacture-Install, HO 3-6701, Lonaconing

Block Laying. Cement Work
PHONE PA 2-2699

SEPTIC Tanks installed, ditch digging, general hauling Robert Turner. Midland. Dial HO 3-2969.

TOP SOIL
Miller. *PA 4-9391*

SEPTIC TANKS, complete installation. Ditch tooter digging. Paul Miller Rt 4. Meyersdale Pa ME 4-9717

FALLOUT SHELTERS, Concrete, Block Work. Reasonable Prices. Free Estimates! PA 2-0074, 6 to 9 p. m.

Septic Tanks Cleaned
$20 LEROY KENNELL
Hyndman, VI 2-3277 Cumb'd PA 2-4241

CONCRETE WALK SLABS AND STEPS
Karl & Ray Concrete Products, CO 4-6511

SHOVELS - DOZERS

Mobile Cranes, Back Hoes, High Lifts, Compressors, Paving Breakers, Drills, Tractor-Trailers, Trucks of all kinds. Fill ground and road material.

We have more than 200 pieces of Equipment to serve your needs

BAUGHMAN CONTRACTING
Rt. 40 West *Dial PA 2-4588*

RICH TOP SOIL
Albright's *PA 2-5910*

LANDSCAPING, black-topping driveways, bulldozing, top soil, septic tanks installed, ditch digging. A. Lepley. PA 2-0896

Septic Tanks Cleaned $20
Group Cleaning Lower
Helmer & Hedrick
PA 2-8484

37-Metal Weatherstripping

"WE DEFY THE ELEMENTS"
DEFIANCE WEATHERSTRIP CO.
FREDERICK C. HAAS PA 4-0910

38-Moving, Storing

JOHN APPEL TRANSFER CO. LOCAL AND LONG DISTANCE MOVING. STORAGE PA 4-1623

39-Painting, Paperhanging

WALLPAPER. Make selections at home. Expert paperhanging, low cost, PA 2-0224 for samples. Hartley Wigfield.

INTERIOR, EXTERIOR PAINTING
Robert Bittinger Painting Contractor
DIAL PA 4-3494

PAPERHANGING FREE ESTIMATE
EXPERT WORKMANSHIP PA 4-4018
SOUTH END WALLPAPER SHOP

WALLS cleaned by new machine, results perfect, saves paint. Nu Method Wall Cleaners. Phone OV 9-9927.

INTERIOR PAINTING
AND REMODELING
FREE ESTIMATES! PA 2-6927

40-Personals

LIKE a letter from home every day through the year: To your son or daughter in the Armed Services, or your boy or girl away at school . . . Send the Cumberland News, The Evening or Sunday Times. Call: Circulation Dept., PA 2-4600.

43-Piano Tuning

Piano Tuning & Repairing
EVERETT & CABLE NELSON PIANOS
Laurence Griffith *PA 2-1633*

43-Piano Tuning

Piano Technician Guild Member
BOB MORELAND
When you want the best service for any Piano PA 4-1064

46-Radios, TV, Service

TELEVISION AND
ASSOCIATED ELECTRONICS
921-923 VIRGINIA AVE.

For Fast Dependable TV Service
CALL PA 2-6191
CUMBERLAND ELECTRIC CO
Service Since 1922

46-Radios, TV, Service

Brown's Zenith Sales & Ser.
Cresaptown, Rear Sunoco Sta., PA 4-1664

47-Real Estate for Sale

RIDGE PIKE HOMES
No Money Down
NO PAYMENT for 5 MONTHS
MODEL HOME OPEN
AT 1016 BEDFORD STREET
DAILY 2 P.M. to 6 P.M.
Goss Contracting Co.
15 DECATUR STREET
PA 2-8146 PA 2-6650

LESTER R. McGILL
BUILDER NEW HOMES
686 McMullen Hwy. PA 2-2695

6 ROOM brick, 236 Columbia St. $6,000. Bath, furnace, basement. Will finance! MILLENSON REAL ESTATE, PA 4-5599

3 BEDROOM brick ranch, 74 LaVale Court, tiled bath, full basement, large lot. PA 2-8431 for appointment.

4-ROOMS, bath. Full basement. Large garage. Lot 50x300. Best neighborhood. Immediate possession. Vocke Road. PA 4-9388.

SPECIAL BARGAIN
Six rooms and bath. Modern Kitchen on bus line. Immediate possession. Financing available. Price $5,800. Dial PA 4-3838 — Evening PA 4-2405.

FOUR UNIT brick apartment building — each with private bath. Centrally located. Good profit maker. For inspection — O'Donnell Agency, PA 4-2630.

NEW 4 large rooms Brick Bungalow with bath. Price has been reduced. Call PA 4-5647.

ONE ACRE beautiful home or trailer site, $300. 4 acres of farm land $1000, 5 miles from Cumberland. Phone PA 4-2586.

6 ROOMS, bath. Coal furnace. Storm windows. Insulated attic. Tile kitchen, dining room, bath. PA 4-3607.

RAWLINGS — 7 room brick ranch type home, hardwood floors, built-in cabinets, full basement with garage and study. Gas hot air heat. ¾ acre lot. Asking $19,500. PA 4-9299. Immediate possession.

BUILDING Lots—$700 to $1500. City water, gas, Cable TV. Johnson Addition, Bedford Road. PA 4-0451, PA 4-3299.

LA VALE — Medium and large building lots, near new Parkside School—water, gas and electricity. PA 2-8484.

2-Ready! Mauk Const. Co. Inc. PA 4-4299
"CUSTOM BUILT HOMES"

LOTS 100'x200' in upper LaVale, Vocke Rd. section. Very reasonably priced. Cash or terms. PA 2-0347.

"Heart Homes" Agent
Kenneth L. Sheets, PA 2-0385

6-ROOM brick ranch, LaVale. Ceramic bath. Large living room, fireplace. Large lot. $19,500. PA 4-2340.

JOHNSON HEIGHTS — Large 3-bedroom home, built-in kitchen, dinette, basement, garage. Large lot. PA 2-6793.

HOME BUILDERS
Custom and Conventional
LEONARD LEASE & SONS
Midland, Md. HO 3-2982 HO 3-2198

139 NATIONAL Highway, LaVale, 6 room frame, full basement, gas furnace. Immediate possession to close estate. PA 2-1465.

90 ACRE farm — 6 room house, bath, furnace. Outbuilding, barn. $14,500. Call GR 8-5222.

1959 ELCAR trailer, 50' x 10', city water, septic tank. Newly painted. Lot 60 x 200, $5000. PA 2-1155.

Quentin L. Griffey
CONTRACTOR Modern, Conventional and Pre-Fab homes as low as $9,900
Authorized Agent for U.S. Steel Homes
OWNER PARTICIPATION and NO DOWN PAYMENT PLANS available.
Ellerslie, Md. PA 4-2295

LOTS FOR SALE
BROWN AVE.
DIAL PA 4-2303

RIDGEPIKE HOMES
For Full Details Call
Goss Contracting Co.
15 DECATUR STREET
PA 2-8140 (Day) PA 2-0040 (Nite)

INLAND HOMES
Dick Pownall, Builder-Dealer. Completely finished or Owner-Built plan.
SHORT GAP W. VA. RE 8-9250

NEW LUXURIOUS 3 bedroom ranch with view in Parkside School district. $25,000 price range. Phone PA 4-3853.

WHITE Oaks Manor, 6-Room Bricks, lots 80x90. Ceramic Baths, Basements, Carports. $16,950. PA 4-4743, PA 4-1966.

47-Real Estate for Sale

NEAR
HAGERSTOWN, MD.

5 miles north of Mack Truck Co. plant; property consisting of 2 small houses; 4 apartments, one to 4 bedrooms; large building. 2 rental units, 1 to 3 double bed each. 2 story 3 car garage. Lot of ground. All for $45,000. 10% down with option to buy adjacent field of 5 or 6 acres. With Trailer Park in one corner. Contact: MR. YOUNG, Shangri-La Motor Court, R.D. 3, Greencastle, Pa., Phone 9644.

FROSTBURG — 5 rooms, brick, bath, finished basement, automatic gas heat, large lot. OV 9-8814.

3 BEDROOM frame house, 1½ baths, hot water furnace; lot 100'x100'; 3 car garage. Inspection by appointment only. Daytime HO 3-2241; Evening HO 3-4713.

MEDIUM PRICED 1 story 5 room brick, full basement with garage. Automatic gas heat, lot 72 x 605. Braddock Farm section, LaVale. PA 4-1122.

ELDER ST. — Lot 60 x 125 ft. to alley, $800. Terms. John R. Treiber, Real Estate. PA 2-6230.

WHITE OAKS
MANOR ADDITION

6-ROOM BRICK HOMES, CONVENTIONAL CONSTRUCTION, 80 x 90 lots, hardwood floors, ceramic tile bath, full basement, carport, city conveniences, low down payment, Johnson Heights area.

$16,950.00

Garner Construction Co.
Office PA 4-4743 Res. PA 4-1966

87 ACRE FARM, 6 ROOM HOUSE, OUTBUILDING, ARTEMAS, PA. CALL PA 4-7977 AFTER 5 P.M.

6 ROOM house, stone, brick — 3 bedrooms, oil heat. Large living room & kitchen. PA 2-3119.

48-Roofing, Spouting, Siding

ALUMINUM Siding, asbestos shingles, roofing and spouting. Air Flow Roofing & Siding Products. PA 4-4488.

S&S Roofing Co.—Complete Home Repairs — New or Remodeling
Free Estimates—Easy Terms—PA 2-0373

ROOFING, Siding, Spouting, Painting. General Repairs. 20 yrs. exp. Estimates Free. Bittinger Contractor PA 4-3494.

Roofing, Spouting, Siding, Awnings, Three years to pay. Guaranteed work ANDREW WITT. Phone CO 4-6141

HUMES Home Improvement Co. General Contractor. Roofing, IM and Insulbric Siding. Also Aluminum Siding. No Down Payment. PA 4-3595 day, PA 2-1894 night. 337 Davidson Street.

ROOFING ALL TYPES Roof Painting-Repairs
Sheet Metal Work and Gutters
Free Estimates 30 years Experience
Alex J Schute Dial PA 2-6505

ROOFING, SIDING
Installed by Experts. Written guarantee materials and labor. No money down, up to 3 years to pay.
SEARS ROEBUCK AND CO.

Aluminum Siding, Roofing
5 Years To Pay H. W. Young
Cumb'd Home Improvement
RT. 3, BEDFORD ROAD. PA 4-6094

48A-Storm Windows

SEE SEASON-ALL FOR
ALUMNIUM DOORS, WINDOWS, SIDING
Johns-Manville Rock Wool Insulation
120 N. Centre St. PA 4-7100
In Keyser, W. Va. Call SU 8-1414

RUSCO COMPARE BEFORE YOU BUY
FREE ESTIMATES
Phone PA 2-6030 515 Regina Ave.

WINDOWS & DOORS
IN STOCK
ALCOA ALUMINUM
STORM WINDOWS 3-track to 101 UNITED INCHES $10.95
ALUMINUM DOORS 1⅛" $26.95
Expander or Z-Bar
JALOUSIE DOORS $44.95
Expander or Z-Bar
ALLEGANY ALUMINUM
901 Md. Ave. Locally Owned PA 4-5524

48-B—Fencing

SPITE FENCES, backyard fences, dog runs, patio fences & shields, wood fences. Storm doors, awnings, windows, roofing, siding, porch enclosures, jalousies.
REGAL FENCE CO.
338 Baltimore Ave. PA 4-7292

50-Upholstering

Furniture, Truck Seats Reupholstered
Drapery and Dress Fabrics
Window Screens Made To Order.
GEO. BRAGG, LaVale PA 4-4611

CUSTOM MADE FURNITURE
Recovering and Spring Repair
C. E. BRODE, 18 S. Lee St., PA 2-1690

POSSELT'S
Custom Furniture Upholstering
Spring Repairs Foam Rubber
131 Frederick St. 50 yrs. experience
Dial PA 2-4715 day — PA 2-4638 evenings

UPHOLSTERING Automobile Furniture
AUTO CONVERTIBLE TOPS
TRUCK SEATS TARPAULINS
HASTINGS ALUMINUM AWNINGS
Geo. S. Warner. 1201 Va. Ave. PA 4-0776

HOOVER SWEEPERS
We Carry Parts for & Service All Makes
DUPLEX SALES & SERVICE
Mary St. & Va. Ave. PA 2-5070

Display Classified

8 COLD 12 OZ. BEERS $1
Parkview Liquors
82 GREENE ST. PA 2-5257

END OF MONTH SALE

Appliances - TV's - Furniture
2 pc. Sofa-Bed Suites $ 99 up
3 pc. Bedroom Suites $ 99 up
Mattresses, as low as $ 9 ea
Inner-spring Mattresses
(double bed size) . $ 19 up
Reclining Chairs .... $ 44 up
3 pc. Sectional Suites $190
Refrigerators
with Trades $188 up
Electric Ranges w/t . $150 up
23" TV's w/t ..... $189 up

10% off everything not reduced more.

We carry popular brand small and large appliances

WEESE'S
KEYSER, W. VA.

51-Vacuum Cleaners

WASHERS! DRYERS!
Service All Makes *PA 2-5115*

NOTICE OF TAX COLLECTOR'S REPORT OF SALE
William B. Orndorff, Tax Collector, vs. Gretchen Liveright et al, No. 105 Tax Sales, in the CIRCUIT COURT FOR ALLEGANY COUNTY, MARYLAND.
William B. Orndorff, Tax Collector, having made a report to this Court of the Sale of all that real estate in Election District No. 5, and particularly described in a deed from Winter R. Rrantz and Mary I. Frantz, his wife, to L. Lee Lichtenstein and Elsa Lichtenstein, his wife, dated the 15th day of April, 1940, and recorded in Liber No. 186, folio 225, one of the Land Records of Allegany County, Maryland, together with all the proceedings had in relation thereto, and said proceedings having been examined by this Court, and the same appearing to be regular and the provisions of the law in relation thereto appearing to have been complied with it, it is thereupon this 5 day of Oct., 1961, by the Circuit Court for Allegany County, Maryland, adjudged and ordered that notice be given by advertisement published once a week for three successive weeks in one newspaper published in Allegany County, Maryland, before the 1 day of Nov., 1961, commanding all persons interested in said property to be and appear in this Court on or before the 16 day of Nov., 1961, to show cause, if any they have why said sale should not be ratified and confirmed. The report states the amount of sale to be $230.000.
/s/ Morgan C. Harris
True copy: Test:
Joseph E. Boden, Clerk
Adv. N—Oct. 7-14-21.

NOTICE OF TAX COLLECTOR'S REPORT OF SALE
William B. Orndorff, Tax Collector, vs. Gretchen Liveright et al, No. 104 Tax Sales, in the CIRCUIT COURT FOR ALLEGANY COUNTY, MARYLAND.
William B. Orndorff, Tax Collector, having made a report to this Court of the Sale of all that real estate in Election District No. 5, and particularly described in a deed from Elsa L. Lichtenstein (Widow), Winter R. Frantz and Mary I. Frantz, his wife, to Elsa L. Lichtenstein, dated the 5th day of September, 1940 and recorded in Liber No. 264, folio 483, one of the Land Records of Allegany County, Maryland, together with all the proceedings had in relation thereto, and said proceedings having been examined by this Court, and the same appearing to be regular and the provisions of the law in relation thereto appearing to have been complied with it, it is thereupon this 5 day of Oct., 1961, by the Circuit Court for Allegany County, Maryland, adjudged and ordered, that notice be given by advertisement, published once a week for three successive weeks in one newspaper published in Allegany County, Maryland, before the 1 day of Nov., 1961, commanding all persons interested in said property to be and appear in this Court on or before the 16 day of Nov., 1961, to show cause, if any they have why said sale should not be ratified and confirmed. The report states the amount of sale to be $251.00
/s/ Morgan C. Harris
True copy: Test:
Joseph E. Boden, Clerk
Adv. N—Oct. 7-14-21.

NOTICE OF TAX COLLECTOR'S REPORT OF SALE
William B. Orndorff, Tax Collector, vs. Karl W. Radcliffe and Virginia S. Radcliffe, No. 103 Tax Sales, in the CIRCUIT COURT FOR ALLEGANY COUNTY, MARYLAND.
William B. Orndorff, Tax Collector, having made a report to this Court of the Sale of all that real estate in Election District No. 6, and particularly described in a deed from John W. Shepherd and Mary E. Shepherd, his wife to Karl W. Radcliffe and Virginia S. Radcliffe, his wife, dated the 9th day of April, 1941 and recorded in Liber No. 218, folio 638, one of the Land Records of Allegany County, Maryland, together with all the proceedings had in relation thereto and said proceedings having been examined by this Court, and the same appearing to be regular and the provisions of the law in relation thereto appearing to have been complied with it, it is thereupon this 5 day of Oct., 1961, by the Circuit Court for Allegany County, Maryland, adjudged and ordered that notice be given by advertisement published once a week for three successive weeks in one newspaper published in Allegany County, Maryland, before the 1 day of Nov., 1961, commanding all persons interested in said property to be and appear in this Court on or before the 16 day of Nov., 1961, to show cause, if any they have why said sale should not be ratified and confirmed. The report states the amount of sale to be $89.63.
/s/ Morgan C. Harris
True copy: Test:
Joseph E. Boden, Clerk
Adv. N—Oct. 7-14-21.

Display Classified

MEN WANTED
FOR ELECTRONIC TRAINING
NOW FILLING LAST TWO CLASSES
You Are Invited To Visit Our Labs Here In Cumberland
To See A Class In Session
AFFILIATED WITH RETS
WORLD'S LARGEST RESIDENT ELECTRONIC TRAINING ORGANIZATION
Call, Visit Labs or Write for Information
ELECTRONIC INSTITUTE, INC.
38 N. Mechanic St. PA 2-3461 Cumberland, Maryland

PIANOS - PIANOS - PIANOS
Everett-Dyna Tension Pianos
For The Home - Church - School
And
HARDMAN PECK & Co.
Spinet Player Pianos
For The Entire Family
Now Is The Time To Have One Put Aside For Christmas

LAURENCE GRIFFITH
PIANO SALES
421 FURNACE ST. PA 2-1633

ON DISPLAY NOW AT THE . . .
CUMBERLAND JAYCEE'S HOME SHOW

NEW SHAPE of LUXURY LIVING

PREMIERE HOME

SMITH'S TRIANGLE HOMES
LaVALE PLAZA LaVALE MARYLAND DIAL PA 4-6465
S. CENTRE & COMMERCE ST. CUMBERLAND DIAL PA 4-6464 PA 4-6466

Cumberland REALTORS draw upon the knowledge and experience of 68,000 REALTORS in 1,370 REALTOR Boards throughout the United States . . . It's no wonder that folks say that:

"Realtor Is The Greatest Name In Real Estate"

DUPLEX

443 N. Centre Street is a brick duplex containing two 4 room and bath apartments. Gas hot water heat, basement, front porch and enclosed rear porch. This is an ideal home and money maker for the working couple. Call today for details and appointment.

"see PERRIN about it"
REAL ESTATE—INSURANCE
70 Pershing Street PA 4-2960

4 Bedroom Home
818 Buckingham Road

Spacious 4 bedroom two story residence in excellent condition, ready for immediate occupancy. Living room, dining room, kitchen and den on 1st floor. A completely remodeled "older home," tastefully decorated and carpeted, with built-in charm and warmth peculiar to this type residence. Large fully landscaped lot 100 x 215 in best residential neighborhood. Priced to sell quickly. Act now.

M. D. Reinhart Agency
PArkview 2-2111
Liberty Trust Bldg.

TO CLOSE AN ESTATE

164 N. Mechanic Street—Substantial two story brick containing 8 large rooms with bath and toilet facilities on both floors. Hot water gas furnace. Suitable for professional offices, beauty parlor or apartments. No. 162 adjoins and consists of two story brick dwelling being six rooms and bath. Full particulars on application.

1510 Frederick Street—Six room brick dwelling containing living room, dining room, kitchen on first floor. Three bedrooms and bath on second floor. Full concreted basement. Forced warm air heat. Modern kitchen and bath. Fully insulated. Large level landscaped lot with single detached garage. Property in excellent condition. Price on application.

Wiebel and Workmeister
123 Frederick Street Phone PA 4-3380

Quality, Style, Liveability

All are here in this 3 Bedroom and Den Frederick St. Bungalow. Only by viewing can you ascertain the quality of this home, we cannot explain. Modern kitchen. Tile Bath. Selling at $20,000.

Wally Wilson Agency
103 S. George St. PA 4-5483

FOR SALE

138 E. College Avenue, Frostburg, Md. 8 rooms and 2 baths, gas steam heat, lot: 52½' x 165'. Price: $8.000

Avenue J, Potomac Park, Cumberland, Md.—3 rooms and bath, built-in kitchen with range, refrigerator, washer and dryer, oil heat, and single garage, lot: 80' x 120'. Price: $12,650

Creek Road, 1 mile from Cumberland, Md.—Large frame dwelling with 10 rooms and bath, 2½ acres of ground, coal hot-water heat, double garage. Price: $11,500

FOR RENT

133 N. Centre St.—3 rooms and bath, 2nd floor, must furnish own utilities. Price: $40.00

Goodfellow Agency
Real Estate Storage Insurance
131 N. Centre St. Phone: PA 4-2893

712 LOUISIANA AVE.

Beautiful Brick Home in this Desirable Residential Section. Living Room with fireplace, Dining Room, Kitchen, One Bedroom and Bath on first floor. 3-Rooms, Bath second floor. Garage in Basement. Immediate Possession. Owner will sacrifice at $17,000, if sold immediately.

NORTH CUMBERLAND

Exceptionally well built bick building with slate roof, hot water heat. Double garage. Building so constructed that portion may be used for commercial purposes and home, or easily converted into nice duplex, which would show a nice return on investment. Owner selling due to age and health. Inquire about this Bargain!

Kendall Ins. & Realty Co.
62 Pershing St.
PA 4-3838 Evening PA 4-2405

FROSTBURG, MD.

Located 63 Frost Avenue—Modern 2 story brick dwelling. First floor—living room, dining room, kitchen with garbage disposal, ½ bath. Second floor—4 bedrooms and bath, wall to wall carpet. Large floored attic, basement with recreation room, laundry, heated by hot water, gas fired furnace. Lot 60 x 109. Price upon application. Inspection by appointment.

James W. Beacham
REALTOR—INSURANCE
744 National Hwy. Phone PA 2-2090

MIDLAND, MD.

We are offering the Ward properties for sale in Midland, Maryland, consisting of two large commercial buildings located in the business section of the town. These properties were formerly occupied as a theatre, retail stores and apartments. The properties are in a run down condition but with a little hard work could be restored to first class condition. Reasonable offer will be considered.

REDUCED—$3,800

Four room dwelling located on the Cash Valley Road. Two bedrooms, bath, piped hot air heat, about one acre of land.

Howard M. Spiker
REALTOR
20 South Centre Street PA 2-2414

FOR SALE

1003 Harding Avenue, Cumberland, Md.—7 rooms and bath, coal warm-air heat, lot: 35' x 105'. Price: $9,000

225 Bond Street, Cumberland, Md.—6 rooms and bath, gas hot water heat, lot: 30' x 50'. Price: $6,000 with furniture—$7,000.

637 Maryland Avenue, Cumberland, Md.—Large dwelling with 3 apartments. Price: $6,300

109 N. Hampshire Avenue, Cumberland, Md. — Large frame dwelling having 11 rooms and bath, basement, large lot: 100' x 122.5' with fruit trees. Price: $5,750

Goodfellow Agency
Real Estate Storage Insurance
131 N. Centre St. Phone: PA 4-2893

FROSTBURG, MD.

ORMOND ST. FRAME, large living, dining, modern kitchen with built-in oven and range, powder room, 3 bedrooms, colored bath, 3 car garage, large lot.

ARMSTRONG AVE. NEW DEVELOPMENT, NEW Ranch home, living, kitchen, dining area, 3 bedrooms, bath, large lot.

E. MAIN ST. Frame 7 room 2 bath home plus 2-3 room apts. & 2 garages located in nice area on large lot, in good condition.

BOWERY ST. Frame 2 story 6 room home, hardwood floors, hot water heat, new roof. Good clean condition.

CALL MRS. NATOLLY TO INSPECT OV 9-5489 or PA 4-0880

Carl F. Schmutz Assoc.
16 S. Liberty St.

463-465 BALTIMORE AVE. — 2-Story frame double in good condition. 5-rooms and bath each side. Gas fired warm air furnace. 3-car garage. Full price only $7,500.

FORREST AVE., Bowmans Addition—Low priced 6-room frame and inselbric dwelling. Lot size 40 x 200. Full price $1,650.

410 GOETHE ST.—Investment property having (2) 3-room apartments, (1) 2-room apartment. All in excellent condition. Price and inspection by appointment.

120 EAST ELDER ST. Two year old five room brick veneer bungalow. Large lot. Rec room and car space in basement. Price and inspection by appointment.

Glenn Watson & Son
213 Virginia Avenue PA 2-4040
After 5 p. m. PA 4-2631 or PA 2-0278

Homes Wanted For Sale

We have a fine list of interested buyers. List your property with us now, you will be saving time, money & effort.

Call us today!

BERT J. GRAHAM
REALTOR INSURANCE
58 N. Centre St. Dial PA 4-0200

CUMBERLAND

213 Schley St., 6 room brick, bath, hot water heat.

FROSTBURG

Modern 2 story brick house, full basement. Automatic gas heat. Six room frame with 1½ baths, gas fired hot water heat. Excellent Broadway location. Possibility of income from rental of rooms to college students.

6 room apartment, bath & store room. Acre of ground. Finzel Road.

GRANTSVILLE

6 room bungalow, bath, heat.

2 apartment frame dwelling; also garage with apartment above.

Beall Insurance & Realty
Phone Fbg. OV 9-6661 — No toll Chg.
West Main Street Frostburg

FARM—250 ACRES

Located eight miles from Oldtown, Md., on lower Town Creek is this 250 acres with large frontage on Town Creek. 60 acres of tillable land and the remainder in small timber. Two cottages, small barn, other buildings. Good bottom land, pasture land, stream, pond site, camp sites. Asking price $8,500.

Howard M. Spiker
REALTOR
20 South Centre Street PA 2-2414

Frostburg, Md.

SPECIAL—7 room home, heat & bath, immediate possession, less than $7,000. 2 Large Lots—City water and sewer, paved street.

BROADWAY—Home, 7 large rooms and hallway, 1½ modern baths, hardwood floors hot water heat. Immediate possession. Price reduced.

WASHINGTON ST. — Completely remodeled 6 room home on large lot.

CALL MRS. NATOLLY TO INSPECT OV 9-5489 or PA 2-0880

Carl F. Schmutz Assoc.
16 S. Liberty St.

PRICE REDUCED
Charles St. LaVale

Practically new 5-room modern bungalow. 2 or 3-bedrooms. Tile bath. Venetian blinds. Storm doors and windows. Full basement with laundry room and separate car space. Gas or coal forced warm air heat. Beautiful lawn, fruit trees. Good garden. Lot 75 x 300. Ideal for children. Immediate possession. Easy terms. Shown anytime.

WANTED—Properties to sell!

Glenn Watson & Son
213 Virginia Avenue PA 2-4040
After 5 p. m. PA 4-2631 or PA 2-0278

FOR BIG LIVING

316 Piedmont Avenue—Large house in very good condition. Ten rooms, 2½ baths. Used as two apartments. Good storage and closet space. Hot water heat, gas fired.

529 Fayette Street—Very nice seven room home. With utility room and 1½ baths. New built in kitchen with range, oven, stainless steel sink. Plenty of cabinets. Good neighborhood, near schools and churches. Must see to appreciate.

THE J. H. HOLZSHU CO.
INSURANCE—REALTORS—BONDING
21 S. Centre Street PA 2-6555

28-Help Wanted Male

EXCELLENT OPPORTUNITY — Large corporation has outstanding sales opening for a man age 25-40. Individual must be local resident with managerial ability, ambition, and show progress for age. Business or sales background helpful. In requesting personal interview, please submit resume stating personal history, education, and business experience. Write Box 455 Hagerstown, Maryland.

LOST — In Borden area black and brown male wire terrier. Name "Tramp." Call OV 9-5228 after 5 p.m. Reward.

29-Salesmen Wanted

SALESMEN

Don't miss this wonderful opportunity to earn better than average income by selling Famous Knapp Aerotred Shoes in Cumberland and surrounding areas. Full or part time. Equipment free. Free insurance benefits. Write now to L. J. Brewer, 2203 Eastridge Rd. Timonium, Md.

31-Situations Wanted

COMPLETE interior-exterior remodeling repairing service carpentry painting roofing, etc. J. R. Goodfellow. PA 2-6884

EXPERIENCED GROCERY clerk with Chauffeur's license desires work. Write: Box 497-A c/o Times-News.

WASHINGS & IRONINGS
CRESAPTOWN VICINITY
PA 2-3127

32-Instructions

IBM Key Punch. Day or Night 4-6 weeks. Catherman's. 171 Baltimore St. PA 4-0966 Free Literature.

WANT JOB Security? Learn Shorthand in 6 weeks. Speedwriting taught ONLY at Catherman's. PA 4-0966.

LEARN TO DRIVE. Dual Controls. Licensed by Dept. of Motor Vehicles. Howard Twigg 184 Bedford PA 2-7333

PRIVATE GUITAR lessons, beginners to advanced students. Learn any type of music. Call PA 4-0548.

PRIVATE piano & organ instructions. Beginners a specialty. Rudy Sullivan Studio, 225 Columbia St. PA 2-4816.

35-Miscellaneous

Septic Tanks CLEANED 25 Yrs. Experience
Bi-State Disposal. Lonaconing. HO 3-4401

Clise Septic Tanks
Manufacture-Install, HO 3-6701, Lonaconing

Block Laying. Cement Work
PHONE PA 2-2699

SEPTIC Tanks installed, ditch digging, general hauling. Robert Turner, Midland. Dial HO 3-2969.

TOP SOIL
Miller. *PA 4-9391*

SEPTIC TANKS, complete installation. Ditch tooter digging. Paul Miller Rt 4, Meyersdale Pa ME 4-9717

FALLOUT SHELTERS. Concrete, Block Work. Reasonable Prices. Free Estimates! PA 2-0074, 6 to 9 p. m.

35-Miscellaneous

Septic Tanks Cleaned
$20 LEROY KENNELL
Hyndman, VI 2-3277 Cumb'd PA 2-4241

CONCRETE WALK SLABS AND STEPS
Karl & Ray Concrete Products, CO 4-6511

SHOVELS - DOZERS

Mobile Cranes, Back Hoes, High Lifts, Compressors, Paving Breakers, Drills, Tractor-Trailers, Trucks of all kinds. Fill ground and road material.

We have more than 200 pieces of Equipment to serve your needs

BAUGHMAN CONTRACTING
Rt. 40 West *Dial PA 2-4588*

RICH TOP SOIL
Albright's *PA 2-5910*

LANDSCAPING, black-topping driveways, bulldozing, top soil, septic tanks installed, ditch digging. A. Lepley. PA 2-0896

Septic Tanks Cleaned $20
Group Cleaning Lower
Helmer & Hedrick
PA 2-8484

37-Metal Weatherstripping

"WE DEFY THE ELEMENTS"
DEFIANCE WEATHERSTRIP CO.
FREDERICK C. HAAS PA 4-0910

38-Moving, Storing

JOHN APPEL TRANSFER CO. LOCAL AND LONG DISTANCE MOVING. STORAGE PA 4-1623

39-Painting, Paperhanging

WALLPAPER. Make selections at home. Expert paperhanging, low cost. PA 2-0224 for samples. Hartley Wigfield.

INTERIOR, EXTERIOR PAINTING
Robert Bittinger Painting Contractor
DIAL PA 4-3494

PAPERHANGING FREE ESTIMATE
EXPERT WORKMANSHIP PA 4-4018
SOUTH END WALLPAPER SHOP

WALLS cleaned by new machine, results perfect, saves paint. Nu Method Wall Cleaners. Phone OV 9-9927.

INTERIOR PAINTING AND REMODELING
FREE ESTIMATES! PA 2-6927

40-Personals

LIKE a letter from home every day through the year: To your son or daughter in the Armed Services, or your boy or girl away at school. Send the Cumberland News, The Evening or Sunday Times. Call: Circulation Dept., PA 2-4600.

43-Piano Tuning

Piano Tuning & Repairing
EVERETT & CABLE NELSON PIANOS
Laurence Griffith *PA 2-1633*

43-Piano Tuning

Piano Technician Guild Member
BOB MORELAND
When you want the best service for any Piano PA 4-1064

46-Radios, TV, Service

Brown's Zenith Sales & Ser.
Cresaptown, Rear Sunoco Sta., PA 4-1664

46-Radios, TV, Service

TELEVISION AND ASSOCIATED ELECTRONICS
921-923 VIRGINIA AVE.

For Fast Dependable TV Service
CALL PA 2-6191
CUMBERLAND ELECTRIC CO
Service Since 1922

47-Real Estate for Sale

RIDGE PIKE HOMES
No Money Down
NO PAYMENT for 5 MONTHS
MODEL HOME OPEN
AT 1016 BEDFORD STREET
DAILY 2 P.M. to 6 P.M.
Goss Contracting Co.
15 DECATUR STREET
PA 2-8146 PA 2-6650

LESTER R. McGILL
BUILDER NEW HOMES
686 McMullen Hwy. PA 2-2695

5 ROOM brick, 236 Columbia St. $6,000. Bath, furnace, basement. Will finance! MILLENSON REAL ESTATE, PA 4-5590

3 BEDROOM brick ranch, 74 LaVale Court, tiled bath, full basement, large lot. PA 2-8431 for appointment.

4-ROOMS, bath. Full basement. Large garage. Lot 50x300. Best neighborhood. Immediate possession. Vocke Road. PA 4-9388.

SPECIAL BARGAIN
Six rooms and bath. Modern Kitchen. on bus line. Immediate possession. Financing available. Price $5,800. Dial PA 4-3838 — Evening PA 4-2405.

FOUR UNIT brick apartment building — each with private bath. Centrally located. Good profit maker. For inspection — O'Donnell Agency, PA 4-2630.

NEW 4 large rooms Brick Bungalow with bath. Price has been reduced. Call PA 4-5647.

ONE ACRE beautiful home or trailer site. $300. 4 acres of farm land $1000, 5 miles from Cumberland. Phone PA 4-2586.

6 ROOMS, bath. Coal furnace. Storm windows. Insulated attic. Tile kitchen, dining room, bath. PA 4-3607.

RAWLINGS — 7 room brick ranch type home, hardwood floors, built-in cabinets, full basement with garage and study. Gas hot air heat. ¾ acre lot. Asking $19,500. PA 4-9299. Immediate possession.

BUILDING Lots—$700 to $1500. City water, gas, Cable TV. Johnson Addition, Bedford Road. PA 4-0451, PA 4-3299.

LA VALE — Medium and large building lots, near new Parkside School—water, gas and electricity. PA 2-8484.

2-Ready! Mault Const. Co. Inc. PA 4-4280
"CUSTOM BUILT HOMES"

LOTS 100'x200' in upper LaVale, Vocke Rd. section. Very reasonably priced. Cash or terms. PA 2-0347.

"Heart Homes" Agent
Kenneth L. Sheets, PA 2-0385

6-ROOM brick ranch, LaVale. Ceramic bath. Large living room, fireplace. Large lot. $19,500. PA 4-2340.

JOHNSON HEIGHTS — Large 3-bedroom home, built-in kitchen, dinette, basement, garage. Large lot. PA 2-6793.

HOME BUILDERS
Custom and Conventional
LEONARD LEASE & SONS
Midland, Md. HO 3-2985 HO 3-2198

139 NATIONAL Highway, LaVale, 6 room frame, full basement, gas furnace. Immediate possession to close estate. PA 2-1465.

90 ACRE farm — 6 room house, bath, furnace. Outbuilding, barn. $14,500. Call GR 8-5222.

1959 ELCAR trailer, 50' x 10', city water, septic tank. Newly painted. Lot 60 x 200, $5000. PA 2-1155.

Quentin L. Griffey
CONTRACTOR Modern, Conventional and Pre-Fab homes as low as $9,900
Authorized Agent for U.S. Steel Homes
OWNER PARTICIPATION and NO DOWN PAYMENT PLANS available.
Ellerslie, Md. PA 4-2285

LOTS FOR SALE
BROWN AVE.
DIAL PA 4-2303

RIDGEPIKE HOMES
For Full Details Call
Goss Contracting Co.
15 DECATUR STREET
PA 2-8140 (Day) PA 7-0040 (Nite)

INLAND HOMES
Dick Pownall, Builder-Dealer. Completely finished or Owner-Built plan.
SHORT GAP W VA. RE 8-9259

NEW LUXURIOUS 3 bedroom ranch with view in Parkside School district. $25,000 price range. Phone PA 4-3853.

WHITE Oaks Manor, 6-Room Bricks, lots 80x90. Ceramic Baths, Basements, Carports. $16,950. PA 4-4743, PA 4-1966.

Display Classified

47-Real Estate for Sale

NEAR HAGERSTOWN, MD.

5 miles north of Mack Truck Co. plant; property consisting of 2 small houses; 4 apartments, one to 4 bedrooms; large building. 2 rental units, 1 to 3 double bed each. 2 story 3 car garage. Lot of ground. All for $45,000. 10% down with option to buy adjacent field of 5 or 6 acres. With Trailer Park in one corner. Contact: MR. YOUNG, Shangri-La Motor Court, R.D. 3, Greencastle, Pa., Phone 9644.

FROSTBURG — 5 rooms, brick, bath, finished basement, automatic gas heat, large lot. OV 9-8814.

3 BEDROOM frame house, 1½ baths, hot water furnace; lot 100'x100'; 3 car garage. Inspection by appointment only. Daytime HO 3-2241; Evening HO 3-4713.

MEDIUM PRICED 1 story 5 room brick, full basement with garage. Automatic gas heat, lot 72 x 605. Braddock Farm section, LaVale. PA 4-1122.

ELDER ST. — Lot 60 x 125 ft. to alley, $800. Terms. John R. Treiber, Real Estate. PA 2-6230.

WHITE OAKS MANOR ADDITION

6-ROOM BRICK HOMES, CONVENTIONAL CONSTRUCTION, 80 x 90 lots, hardwood floors, ceramic tile bath, full basement, carport, city conveniences, low down payment, Johnson Heights area.

$16,950.00

Garner Construction Co.
Office PA 4-4743 Res. PA 4-1966

87 ACRE FARM, 6 ROOM HOUSE, OUTBUILDING, ARTEMAS, PA. CALL PA 4-7977 AFTER 5 P.M.

6 ROOM house, stone, brick — 3 bedrooms, oil heat. Large living room & kitchen. PA 2-3115.

48-Roofing, Spouting, Siding

ALUMINUM Siding, asbestos shingles, roofing and spouting. Air Flow Roofing & Siding Products. PA 4-4488.

S&S Roofing Co.—Complete Home Repairs — New or Remodeling
Free Estimates—Easy Terms—PA 2-0373

ROOFING, Siding, Spouting, Painting General Repairs. 20 yrs. exp. Estimates Free. Bittinger Contractor PA 4-3494.

Roofing, Spouting, Siding, Awnings, Three years to pay. Guaranteed work ANDREW WITT, Phone CO 4-6141

HUMES Home Improvement Co. General Contractor. Roofing, JM and Inselbric Siding. Also Aluminum Siding. No Down Payment. PA 4-3595 day, PA 2-1894 night. 337 Davidson Street.

ROOFING ALL TYPES Roof Painting-Repairs
Sheet Metal Work and Gutters
Free Estimates 30 years Experience
Alex J Schute Dial PA 2-6505

ROOFING, SIDING
Installed by Experts. Written guarantee materials and labor. No money down, up to 3 years to pay.
SEARS ROEBUCK AND CO.

Aluminum Siding, Roofing
5 Years To Pay H. W. Young
Cumb'd Home Improvement
RT. 3, BEDFORD ROAD. PA 4-6004

48A-Storm Windows

SEE SEASON-ALL FOR
ALUMNIUM DOORS, WINDOWS, SIDING
Johns-Manville Rock Wool Insulation
120 N. Centre St. PA 4-7100
In Keyser, W. Va. Call SU 8-1414

RUSCO COMPARE BEFORE YOU BUY
FREE ESTIMATES
Phone PA 2-6030 515 Regina Ave.

WINDOWS & DOORS IN STOCK
ALCOA ALUMINUM

STORM WINDOWS 3-track to 101 UNITED INCHES	$10.95
ALUMINUM DOORS 1⅜" Expander or Z-Bar	$26.95
JALOUSIE DOORS Expander or Z-Bar	$44.95

ALLEGANY ALUMINUM
901 Md. Ave. Locally Owned PA 4-5524

48-B—Fencing

SPITE FENCES, backyard fences, dog runs, patio fences & shields, wood fences. Storm doors, awnings, windows, roofing, siding, porch enclosures, jalousies.
REGAL FENCE CO.
338 Baltimore Ave. PA 4-7292

Display Classified

50-Upholstering

Furniture, Truck Seats Reupholstered
Drapery and Dress Fabrics
Window Screens Made To Order.
GEO. BRAGG, LaVale PA 4-4611

CUSTOM MADE FURNITURE
Recovering and Spring Repair
C. E. BRODE, 18 S. Lee St., PA 2-1899

POSSELT'S
Custom Furniture Upholstering
Spring Repairs Foam Rubber
131 Frederick St. 50 yrs. experience
Dial PA 2-4715 day — PA 2-4638 evenings

UPHOLSTERING Automobile Furniture
AUTO CONVERTIBLE TOPS
TRUCK SEATS TARPAULINS
HASTINGS ALUMINUM AWNINGS
Geo. S. Warner. 1201 Va. Ave. PA 4-6774

HOOVER SWEEPERS
We Carry Parts for & Service All Makes
DUPLEX SALES & SERVICE
Mary St. & Va. Ave. PA 2-5070

Display Classified

8 COLD 12 OZ. BEERS $1
Parkview Liquors
82 GREENE ST PA 2-5257

END OF MONTH SALE

Appliances - TV's - Furniture
2 pc. Sofa-Bed Suites $ 99 up
3 pc. Bedroom Suites $ 99 up
Mattresses, as low as $ 9 ea
Inner-spring Mattresses (double bed size) . $ 19 up
Reclining Chairs .... $ 44 up
3 pc. Sectional Suites $190
Refrigerators with Trades $188 up
Electric Ranges w/t . $150 up
23" TV's w/t ..... $189 up

10% off everything not reduced more.

We carry popular brand small and large appliances

WEESE'S
KEYSER, W. VA.

51-Vacuum Cleaners

WASHERS! DRYERS!
Service All Makes PA 2-5115

NOTICE OF TAX COLLECTOR'S REPORT OF SALE

William B. Orndorff, Tax Collector, vs. Gretchen Liveright et al, No. 105 Tax Sales, in the CIRCUIT COURT FOR ALLEGANY COUNTY, MARYLAND.

William B. Orndorff, Tax Collector, having made a report to this Court of the Sale of all that real estate in Election District No. 5, and particularly described in a deed from Winter R. Rrantz and Mary I. Frantz, his wife, to L. Lee Lichtenstein and Elsa Lichtenstein, his wife, dated the 15th day of April, 1940, and recorded in Liber No. 186, folio 225, one of the Land Records of Allegany County, Maryland, together with all the proceedings had in relation thereto, and said proceedings having been examined by this Court, and the same appearing to be regular and the provisions of the law in relation thereto appearing to have been complied with it, it is thereupon this 5 day of Oct., 1961, by the Circuit Court for Allegany County, Maryland, adjudged and ordered that notice be given by advertisement published once a week for three successive weeks in one newspaper published in Allegany County, Maryland, before the 1 day of Nov., 1961, commanding all persons interested in said property to be and appear in this Court on or before the 16 day of Nov., 1961, to show cause, if any they have why said sale should not be ratified and confirmed. The report states the amount of sale to be $230.000.

/s/ Morgan C. Harris

True copy: Test:
Joseph E. Boden, Clerk
Adv. N—Oct. 7-14-21.

NOTICE OF TAX COLLECTOR'S REPORT OF SALE

William B. Orndorff, Tax Collector, vs. Gretchen Liveright et al, No. 104 Tax Sales, in the CIRCUIT COURT FOR ALLEGANY COUNTY, MARYLAND.

William B. Orndorff, Tax Collector, having made a report to this Court of the Sale of all that real estate in Election District No. 5, and particularly described in a deed from Elsa L. Lichtenstein (Widow), Winter R. Frantz and Mary I. Frantz, his wife, to Elsa L. Lichtenstein, dated the 5th day of September, 1940 and recorded in Liber No. 264, folio 483, one of the Land Records of Allegany County, Maryland, together with all the proceedings had in relation thereto, and said proceedings having been examined by this Court, and the same appearing to be regular and the provisions of the law in relation thereto appearing to have been complied with it, it is thereupon this 5 day of Oct., 1961, by the Circuit Court for Allegany County, Maryland, adjudged and ordered that notice be given by advertisement published once a week for three successive weeks in one newspaper published in Allegany County, Maryland, before the 1 day of Nov., 1961, commanding all persons interested in said property to be and appear in this Court on or before the 16 day of Nov., 1961, to show cause, if any they have why said sale should not be ratified and confirmed. The report states the amount of sale to be $89.63.

/s/ Morgan C. Harris

True copy: Test:
Joseph E. Boden, Clerk
Adv. N—Oct. 7-14-21.

NOTICE OF TAX COLLECTOR'S REPORT OF SALE

William B. Orndorff, Tax Collector, vs. Karl W. Radcliffe and Virginia S. Radcliffe, No. 103 Tax Sales, in the CIRCUIT COURT FOR ALLEGANY COUNTY, MARYLAND.

William B. Orndorff, Tax Collector, having made a report to this Court of the Sale of all that real estate in Election District No. 6, and particularly described in a deed from John W. Shepherd and Mary E. Shepherd, his wife to Karl W. Radcliffe and Virginia S. Radcliffe, his wife, dated the 9th day of April, 1941 and recorded in Liber No. 218, folio 638, one of the Land Records of Allegany County, Maryland, together with all the proceedings had in relation thereto and said proceedings having been examined by this Court, and the same appearing to be regular and the provisions of the law in relation thereto appearing to have been complied with it, it is thereupon this 5 day of Oct., 1961, by the Circuit Court for Allegany County, Maryland, adjudged and ordered that notice be given by advertisement published once a week for three successive weeks in one newspaper published in Allegany County, Maryland, before the 1 day of Nov., 1961, commanding all persons interested in said property to be and appear in this Court on or before the 16 day of Nov., 1961, to show cause, if any they have why said sale should not be ratified and confirmed. The report states the amount of sale to be $230.000.

/s/ Morgan C. Harris

True copy: Test:
Joseph E. Boden, Clerk
Adv. N—Oct. 7-14-21.

NOTICE OF TAX COLLECTOR'S REPORT OF SALE

William B. Orndorff, Tax Collector, vs. Karl W. Radcliffe and Virginia S. Radcliffe, No. 103 Tax Sales, in the CIRCUIT COURT FOR ALLEGANY COUNTY, MARYLAND.

William B. Orndorff, Tax Collector, having made a report to this Court of the Sale of all that real estate in Election District No. 6, and particularly described in a deed from John W. Shepherd and Mary E. Shepherd, his wife to Karl W. Radcliffe and Virginia S. Radcliffe, his wife, dated the 9th day of April, 1941 and recorded in Liber No. 218, folio 638, one of the Land Records of Allegany County, Maryland, together with all the proceedings had in relation thereto and said proceedings having been examined by this Court, and the same appearing to be regular and the provisions of the law in relation thereto appearing to have been complied with it, it is thereupon this 5 day of Oct., 1961, by the Circuit Court for Allegany County, Maryland, adjudged and ordered that notice be given by advertisement published once a week for three successive weeks in one newspaper published in Allegany County, Maryland, before the 1 day of Nov., 1961, commanding all persons interested in said property to be and appear in this Court on or before the 16 day of Nov., 1961, to show cause, if any they have why said sale should not be ratified and confirmed. The report states the amount of sale to be $89.63.

/s/ Morgan C. Harris

True copy: Test:
Joseph E. Boden, Clerk
Adv. N—Oct. 7-14-21.

Display Classified

Display Classified

MEN WANTED FOR ELECTRONIC TRAINING
NOW FILLING LAST TWO CLASSES
You Are Invited To Visit Our Labs Here In Cumberland To See A Class In Session
AFFILIATED WITH RETS
WORLD'S LARGEST RESIDENT ELECTRONIC TRAINING ORGANIZATION
Call, Visit Labs or Write for Information
ELECTRONIC INSTITUTE, INC.
38 N. Mechanic St. PA 7-3461 Cumberland, Maryland

PIANOS - PIANOS - PIANOS
Everett-Dyna Tension Pianos
For The Home - Church - School
And
HARDMAN PECK & Co.
Spinet Player Pianos
For The Entire Family
Now Is The Time To Have One Put Aside For Christmas
LAURENCE GRIFFITH
PIANO SALES
421 FURNACE ST. PA 2-1633

ON DISPLAY NOW AT THE . . .
CUMBERLAND JAYCEE'S HOME SHOW

NEW SHAPE of LUXURY LIVING

PREMIERE HOME VII

SMITH'S TRIANGLE HOMES
LaVALE PLAZA LaVALE MARYLAND DIAL PA 4-6465
S. CENTRE & COMMERCE ST. CUMBERLAND DIAL PA 4-6464 PA 4-6466

24,000-Plus Take Vaccine In Two Days

16 Centers Ready For Biggest Day Of Sabin Program

At least 24,000 persons have taken the Sabin oral polio vaccine here in the past two days, the Allegany-Garrett County Medical Society reported as it prepared for the third and probably biggest day of the program.

More than 9,000 persons visited centers yesterday, checks of partial totals showed last night. Added to the nearly 16,000 school children who got the vaccine at their schools on Thursday, they brought the total to at least 24,000.

Cumberland centers, checked just before the 10 p. m. closing time, had served sips of the vaccine to 5,320 persons. Centers elsewhere in the county, many of which reported hours before closing, had at least another 3,400 and their totals were climbing even as they counted.

Beall Elementary School in Frostburg seemed sure to finish with one of the biggest totals, having served 1,010 persons by 7:30 p. m, Also busy were centers at Penn Avenue School in Cumberland, with 1,328 and at the Algonquin Hotel, where about 1,000 took their doses.

Many "First-Timers"

Doctors were encouraged by the number of first-time takers at all centers. On the average, they were accounting for about a quarter of the total takers.

The immunity test for polio, offered only at Penn Avenue School, was proving popular, as about 100 persons volunteered for the blood test. It is available to anyone under 30 who has taken only one Salk shot or none at all.

Pharmacists, nurses, student nurses and lay workers were out in force to help the physicians in charge at every center.

No long lines were reported and things moved smoothly at all centers, though some were outstanding in the efficiency with which they operated.

Physicians chalked this up to the experience all the vaccine workers gained during last June's first-dose program.

"Everyone's a 'veteran' by now, and everything is easier," said one doctor.

As the oral vaccine program moves into its third day today, the medical society asked once again that everyone go to the center where he took his first dose in June unless he wants the immunity test, in which case he should go to Penn Avenue.

AMA Official Coming

Dr. William C. Spring Jr., secretary of the Council on Drugs of the American Medical Society, plans to be on hand to observe the final phase this morning.

Dr. Albert B. Sabin, developer of the vaccine which is being donated here by Wyeth Laboratories, had to decline an invitation to observe the program, as he's just completed a Far Eastern trip. Secretary of Health, Education and Welfare Abraham Ribicoff, also invited, was unable to make it.

In the schools Thursday, 15,861 children took the vaccine at 40 of the 41 schools for which figures were available last night. With a minimum of 9,000 visiting the 14 dispensing centers that were open yesterday, the two-day total is expected to be near 25,000 or possibly higher.

Doctors are confident that the third day's doses will push the total number of participants

(Continued on Page 5)

Visit Hotel For Polio Vaccine

Mrs. Paul W. Miller Sr. and her three pre-school age children found the new Sabin oral polio vaccine center at the Algonquin Hotel a convenient one yesterday. Mrs. Miller is shown giving a dose of the vaccine to her youngest child, Anna, while Mrs. Carole Nicol, the nurse on duty, observes. The boys in the picture are Paul Jr., left, and Rickey. This is one of 16 centers around the county which will be open again today from 11 a.m. until 10 p.m.

Where To Get Second Dose Of Sabin Vaccine

The second dose of Sabin oral polio vaccine will be given at dispensing centers today from 11 a.m. to 10 p.m.

Everyone should go to the same center he went to in June unless this would cause a real hardship. In that case he can get the vaccine at any of the centers.

If you're under 30 and have had no Salk shots or only one, you can get a free blood test for immunity to polio by taking the vaccine at Penn Avenue School, no matter where you took the first dose.

CENTER LOCATIONS

Cumberland — Algonquin Hotel, LaSalle High School, Penn Avenue School, Jonn Humbird School, Fort Hill High School, Gephart School, West Side School.

LaVale — Parkside School, LaVale Fire Hall.

Cresaptown — Cresaptown School.

Frostburg — Beall Elementary School.

Westernport — Westernport Elementary School.

Lonaconing — Central Elementary School.

Mount Savage—Mount Savage School.

Oldtown — Oldtown School.

Flintstone — Flintstone Fire Hall.

Four Injured In Auto Plunge

Four persons were taken to the emergency room of Garrett County Memorial Hospital in Oakland last night with injuries sustained when the car in which they were traveling ran off the end of a bridge and plunged into Stony River near Mt. Storm on U. S. Route 50, police said.

The names of the injured persons and their conditions were not available late last night, according to police who said the car was a total loss.

Boy Scouts Launch Drive To Organize New Troops

Potomac Council, Boy Scouts will make a special effort in 1962 to organize two new units from January through May, according to Ivan Hall, council organization and extension chairman.

Mr. Hall said the council's aim is to organize 10 new units before next June 1. Theme of the operation is called "Two in '62."

Mr. Hall said the purpose of the plan is to make the scouting program available to more boys immediately, and to make use of some additional manpower in the organization of more units.

The program also will level off the loss in membership the council usually experiences during the early part of the year. The plan also will help prevent the usual year-end rush in organizing units, Mr. Hall stated.

Each district will appoint a chairman for his district to help select the institutions to be organized.

A meeting has been scheduled for Wednesday at 7:30 p. m. in the council office to launch the program. Paul L. Ruble, Cumberland, has been named chairman of the "Two in '62" program and he will meet with district chairmen, district O&E chairmen and "Two in '62" chairmen.

Scouters throughout the council are urged to give their district chairman the name of any potential sponsoring institutions.

Births

Memorial Hospital

Mr. and Mrs. Jerrel Steadman, RFD 1, Valley Road, a daughter yesterday.

Mr. and Mrs. Junior E. Judy, RFD 4, Keyser, W. Va., a daughter yesterday.

Mr. and Mrs. Donald R. Adams, RFD 1, Ridgeley, a son yesterday.

Mr. and Mrs. Robert E. Giles Jr., RFD 1, city, a daughter yesterday.

Mr. and Mrs. Richard L. Day, 251 Offutt Street, a daughter yesterday.

Mr. and Mrs. Richard T. Stevenson, Baltimore, a daughter yesterday.

Home Show Ends Its Run Here Today

Today is your last chance to see the Cumberland Home Show which opened Thursday at the Western Maryland freight warehouse on Canal Street under sponsorship of the Junior Association of Commerce.

Described by patrons and exhibitors as the "best show yet," it has attracted about 3,800 persons thus far. Last night some 2,253 persons saw the show and on Thursday about 1,600 visitors viewed the exhibits and also saw the 1962 model automobiles and mobile homes on display.

The show will be held today from 1 p. m. to 10 p. m., according to Frederick J. Hill, Jaycee president, who said Patricia Moon, of Bethesda, "Miss Maryland of 1961" will put in her appearance at the show.

She will arrive in Cumberland at 2 p. m. and will ride down Baltimore Street in a convertible to the show. At 9 p. m. today she will draw the names of lucky winners of a set of tires given by the Kelly-Springfield tire Company, a stereophonic record player given by the Jaycees and a trip for two to historic Williamsburg, Va., given by the Conlon Insurance Agency.

Last night Mrs. Lucy Aldridge of 305 Valley Street and M. E. MacDonald of 104 East First Street won prizes including $15 worth of drapery material from Celanese Fibers Company and a storm door from Bauer Wholesale and Supply.

ROBERTA LASHLEY

To Conduct Area Revival

Roberta Lashley, 22, of Mt. Savage, will conduct a revival next week at the Assembly of God Church at Patterson Creek, W. Va., according to Rev. Wilbur Elliott.

The revival will begin tomorrow at 7:30 p. m. and will continue nightly until next Sunday with the exception of Monday night.

Miss Lashley is a graduate of Mt. Savage High School and recently was graduated from Eastern Bible Institute, Green Lane, Pa. She is presently traveling with a group conducting evangelistic crusades in the eastern states.

Miss Lashley is a former pastor of the Assembly of God Church at Paw Paw, W. Va., and has been preaching since she was 13.

80 Magistrates Convene Here For Luncheon

About 80 magistrates from throughout Maryland are expected to attend the fall luncheon meeting of the Trial Magistrates Association of Maryland, Inc., to be held today at the Ali Ghan Shrine Country Club.

Guest speaker at the event is to be W. Earle Cobey, associate judge of the Fourth Judicial Circuit of Maryland. Judge Cobey will speak on the Patuxent Institute and its program for rehabilitating youthful lawbreakers.

Co-chairmen for the luncheon are Magistrate F. Allan Weatherholt and Magistrate Thomas G. Barton of Cresaptown.

Three Injured At Knapp's Meadow

At least three persons were injured late last night in a two-car accident on Maryland Route 36 at Knapp's Meadow near Lonaconing.

Maryland State Police said two persons were taken to Miners Hospital in Frostburg for treatment although neither apparently was hurt too seriously.

One car was traveling south in the direction of Lonaconing and the other north toward Midland at the time of the accident. The names of the injured were not available late last night, police said.

The Weather

FORECASTS

Maryland—Variable cloudiness today and turning cooler in the afternoon. High in the low 70s.

West Virginia—Partly cloudy and cooler today, high between 60 and 65.

Pennsylvania—Cloudy and windy today, high in the 60s.

CITY TEMPERATURES

1 p. m.	76	7 p. m.	73
2 p. m.	81	8 p. m.	70
3 p. m.	84	9 p. m.	66
4 p. m.	84	10 p. m.	66
5 p. m.	82	11 p. m.	65
6 p. m.	80	Midnight	63

Chamber Asks Support For Safety Plan

Legislators Hear Pinto Bridge Appeal

The Cumberland Chamber of Commerce last night asked legislators of both parties to support legislation in the General Assembly for compulsory and periodic examination of motor vehicles and drivers.

The plea was made by C. M. Sanner, president, before members of the Legislative Council of the General Assembly who are making their annual visit to Western Maryland.

Safety drives in Maryland, Mr. Sanner said, have avoided the most obvious step — the examination of drivers and vehicles.

House Majority Leader A. Gordon Boone, Baltimore County, said bills for inspection of motor vehicles have been approved three times in the House only to fail in Senate.

Seek New Bridge

Legislators had no comment on the driver examination phase of the proposal.

The Chamber also discussed plans for securing a new bridge across the Potomac River at Pinto to serve the Allegany Ballistics Laboratory.

Efforts to secure federal funds for the facility needed by the rocket center have so far been unsuccessful.

State Senator Charles M. See, Allegany County, said he was sure West Virginia would build the approach on its side of the span if Maryland would take care of the rest.

Del. Boone suggested that residents of Allegany and Mineral County get together with roads officials of both states to see if something could be worked out.

Approves Plan

Such a plan was backed by Senator Mary L. Knock, Wicomico County, president pro tem of the Council, who said a similar plan was worked out on the Eastern Shore by Maryland and Delaware.

House Minority Leader Lester B. Reed, Allegany County, also suggested approaching West Virginia on the plan again, since ABL employment is at least three times as great as it was the last time West Virginia was asked to cooperate.

Legislative Council members will be taken over the span this morning on their way to tour the Luke mill of the West Virginia Pulp and Paper Company.

The legislators will go to Garrett County this afternoon.

Maintenance Of Way Lodge Will Meet

Cumberland Lodge No. 1208, Brotherhood of Maintenance of Way Employes, will hold its regular meeting tomorrow at 2 p. m. (EST) in the Allegany Labor Temple, 125 South Liberty Street.

Walter R. House, secretary-treasurer, said the brotherhood's system federation general chairman is expected to be present and that all members are requested to attend.

Deaths

Frame, Mrs. Henry T., 80, of 440 North Mechanic Street.

Gerlach, Charles M. Jr., 19, of 829 National Highway.

Hutson, R. French, 73, former resident.

Miller, Ernest C. Jr., 3 months old, Keyser.

Ritchey, Miss Veda E., 61, Hyndman.

(Obituaries on Page 8)

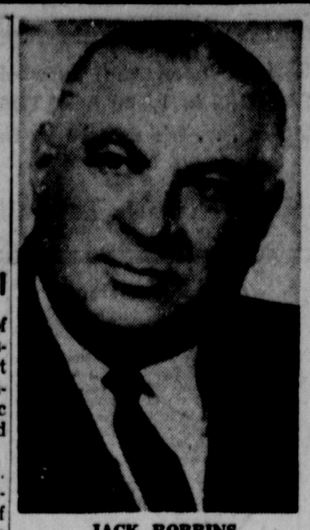

JACK ROBBINS

Converted Jew To Speak Here

A converted Jewish rabbi, Jack Robbins, of Houston, Texas, will be guest speaker at Central Assembly of God Church, corner Johnson and Fayette streets, October 17 through October 22, at 7:45 each evening except Saturday.

Mr. Robbins is a son of Rabbi Abraham Rabinowitz, an outstanding rabbi and theologian. Members of his family have been rabbis from father to son for 17 generations. Mr. Robbins worked with his father in his rabbinnical duties in Houston until 1948 when he was converted to Christianity while reading a Gideon Bible in a hotel room.

Disowned by his people, forsaken by his wife and family, he became a forgotten man to the Jews, but was soon a teacher in the world's largest Methodist church, the First Methodist Church of Houston.

Since July 1960, Mr. Robbins has been traveling under the auspices of the Full Gospel Business Men International, maintaining an itinerary 90 days ahead.

Rev. Frank J. Fratto, pastor of the Central Assembly, said the public is invited to attend these services.

Celanese Workers Are Being Urged To File Appeals

All members of Local 1874, Textile Workers Union of America, who are being denied unemployment benefits should file appeals with the local office of the Department of Employment Security, according to James R. Stewart, president.

He said the notices of appeals should be filed immediately.

Appeals to decisions handed down this week by a DES special examiner in the cases of Charles H. Brode and Lillian C. Burch are being requested with the full support of the Celanese union, he said.

The DES examiner ruled that furloughs in the Brode and Burch claims resulted from a stoppage of work due to a labor dispute in the Extrusion department of the Amcelle plant.

Layman To Speak At Emmanuel Sunday

Kelsey Saint, a Baltimore architect, will speak on Christian stewardship at both the 8 and 11 o'clock services Sunday morning at Emmanuel Episcopal Church.

Mr. Saint, an active layman, is one of the diocesan regional commissioners.

Escapee Gets Stiffer Term In Penitentiary

Judge Sentences Paw Paw Youth

Calvin Largent, 19, of Paw Paw, one of two prisoners who fled Sunday from the Hampshire County jail in Romney, W. Va., and was recaptured, has been sentenced to from two to 10 years in the State Penitentiary at Moundsville, authorities said.

He was sentenced earlier this week by Judge H. Gus Muntzing who previously had sentenced the man to from one to five years on a forgery conviction. Following the jail break and eventual recapture, the sentence was doubled, the authorities added.

Meanwhile the search continues for Brother Ginevan, 27, of the Pin Oak sector of Hampshire County, who had been sentenced to from five to 20 years in the State Penitentiary on a rape charge. Both men were awaiting transfer to the state institution when they fled from the county jail.

Sheriff J. M. Buckbee, who along with state police and constables of the county, has been conducting an intensive search and following up every report, said that Maryland authorities have joined in the search for Ginevan.

When Maryland State Police were alerted Thursday morning Trooper Leonard F. Glenn of the LaVale barracks joined in the search and combed some of the back roads in that area.

The search, the sheriff said, has not been pressed toward Pasadena, located near Baltimore, where the escapee reportedly has a girl friend.

Early Thursday morning before daylight, a man believed to have been Ginevan was seen near an auto belonging to a resident of the Paw Paw area who opened up fire with a shotgun.

The man was later seen by Police Chief Roby of Paw Paw who said the unidentified person ran across a bridge at Paw Paw into Maryland and may have gone down the old C&O canal in the direction of Washington.

Fun Days Set At Central "Y"

Two special activities for boys and girls have been planned this month at Central YMCA, according to Benjamin F. Haines, Y program director.

Today beginning at 12:45 p.m. a "fun day" will be held. Included will be a hot dog feed, special hour-long color movies and an hour's free swim at the Y pool.

Saturday, October 28, at 1 p.m. the Y will hold a Halloween party for members with all children attending in costume and mask. Costumes will be judged under the direction of Al Cedel, chairman of the newly-formed program steering committee.

The day will conclude with a full-length feature ghost movie. Reservations may be made by calling the Y.

Gets Certificate

Bonita J. Bennett, 613 Williams Street, received an X-Ray technology certificate at the 130th commencement exercises of the Franklin School of Science and Arts, Philadelphia.

Legislative Huddle

Representatives of the Cumberland Chamber of Commerce are seen conferring with officials of the Legislative Council of the General Assembly at a dinner meeting held last night at Ali Ghan Shrine Country Club. In the group, left to right, are C. M. Sanner, Chamber president; Senator Raymond Buffington, Third District, Baltimore; Del. A. Gordon Boone, majority leader of the House of Delegates; Senator Mary L. Nock, Wicomico County, president pro tem of the Senate, and Harry I. Stegmaier, chairman of the Chamber's Legislative committee. The Chamber urged legislation for compulsory inspection of vehicles, drivers.

Never Too Young

Timothy Brown is only eight months old but he had his second dose of the free Sabin oral polio vaccine yesterday at the public center at John Humbird School. He is pictured lying contentedly on his mother's lap. She is Mrs. James A. Brown of Laing Avenue. Standing beside her mother is three-year-old Janie Brown.

24,000-Plus Take Vaccine In Two Days

16 Centers Ready For Biggest Day Of Sabin Program

At least 24,000 persons have taken the Sabin oral polio vaccine here in the past two days, the Allegany-Garrett County Medical Society reported as it prepared for the third and probably biggest day of the program.

More than 9,000 persons visited centers yesterday, checks of partial totals showed last night. Added to the nearly 16,000 school children who got the vaccine at their schools on Thursday, they brought the total to at least 24,000.

Cumberland centers, checked just before the 10 p. m. closing time, had served sips of the vaccine to 5,320 persons. Centers elsewhere in the county, many of which reported hours before closing, had at least another 3,400 and their totals were climbing even as they counted.

Beall Elementary School in Frostburg seemed sure to finish with one of the biggest totals, having served 1,010 persons by 7:30 p. m. Also busy were centers at Penn Avenue School in Cumberland, with 1,328 and at the Algonquin Hotel, where about 1,000 took their doses.

Many "First-Timers"

Doctors were encouraged by the number of first-time takers at all centers. On the average, they were accounting for about a quarter of the total takers.

The immunity test for polio, offered only at Penn Avenue School, was proving popular, as about 100 persons volunteered for the blood test. It is available to anyone under 30 who has taken only one Salk shot or none at all.

Pharmacists, nurses, student nurses and lay workers were out in force to help the physicians in charge at every center.

No long lines were reported and things moved smoothly at all centers, though some were outstanding in the efficiency with which they operated.

Physicians chalked this up to the experience all the vaccine workers gained during last June's first-dose program.

"Everyone's a 'veteran' by now, and everything is easier," said one doctor.

As the oral vaccine program moves into its third day today, the medical society asked once again that everyone go to the center where he took his first dose in June unless he wants the immunity test, in which case he should go to Penn Avenue.

AMA Official Coming

Dr. William C. Spring Jr., secretary of the Council on Drugs of the American Medical Society, plans to be on hand to observe the final phase this morning.

Dr. Albert B. Sabin, developer of the vaccine which is being donated here by Wyeth Laboratories, had to decline an invitation to observe the program, as he's just completed a Far Eastern trip. Secretary of Health, Education and Welfare Abraham Ribicoff, also invited, was unable to make it.

In the schools Thursday, 15,861 children took the vaccine at 40 of the 41 schools for which figures were available last night. With a minimum of 9,000 visiting the 14 dispensing centers that were open yesterday, the two-day total is expected to be near 25,000 or possibly higher.

Doctors are confident that the third day's doses will push the total number of participants

(Continued on Page 5)

Visit Hotel For Polio Vaccine

Mrs. Paul W. Miller Sr. and her three pre-school age children found the new Sabin oral polio vaccine center at the Algonquin Hotel a convenient one yesterday. Mrs. Miller is shown giving a dose of the vaccine to her youngest child, Anna, while Mrs. Carole Nicol, the nurse on duty, observes. The boys in the picture are Paul Jr., left, and Rickey. This is one of 16 centers around the county which will be open again today from 11 a.m. until 10 p.m.

Where To Get Second Dose Of Sabin Vaccine

The second dose of Sabin oral polio vaccine will be given at dispensing centers today from 11 a.m. to 10 p.m.

Everyone should go to the same center he went to in June unless this would cause a real hardship. In that case he can get the vaccine at any of the centers.

If you're under 30 and have had no Salk shots or only one, you can get a free blood test for immunity to polio by taking the vaccine at Penn Avenue School, no matter where you took the first dose.

CENTER LOCATIONS

Cumberland — Algonquin Hotel, LaSalle High School, Penn Avenue School, Jonn Humbird School, Fort Hill High School, Gephart School, West Side School.

LaVale — Parkside School, LaVale Fire Hall.

Cresaptown — Cresaptown School.

Frostburg — Beall Elementary School.

Westernport — Westernport Elementary School.

Lonaconing — Central Elementary School.

Mount Savage—Mount Savage School.

Oldtown — Oldtown School.

Flintstone — Flintstone Fire Hall.

Four Injured In Auto Plunge

Four persons were taken to the emergency room of Garrett County Memorial Hospital in Oakland last night with injuries sustained when the car in which they were traveling ran off the end of a bridge and plunged into Stony River near Mt. Storm on U. S. Route 50, police said.

The names of the injured persons and their conditions were not available late last night, according to police who said the car was a total loss.

Boy Scouts Launch Drive To Organize New Troops

Potomac Council, Boy Scouts will make a special effort in 1962 to organize two new units from January through May, according to Ivan Hall, council organization and extension chairman.

Mr. Hall said the council's aim is to organize 10 new units before next June 1. Theme of the operation is called "Two in '62."

Mr. Hall said the purpose of the plan is to make the scouting program available to more boys immediately, and to make use of some additional manpower in the organization of more units.

The program also will level off the loss in membership the council usually experiences during the early part of the year. The plan also will help prevent the usual year-end rush in organizing units, Mr. Hall stated.

Each district will appoint a chairman for his district to help select the institutions to be organized.

A meeting has been scheduled for Wednesday at 7:30 p. m. in the council office to launch the program. Paul L. Ruble, Cumberland, has been named chairman of the "Two in '62" program and he will meet with district chairmen, district O&E chairmen and "Two in '62" chairmen.

Scouters throughout the council are urged to give their district chairman the name of any potential sponsoring institutions.

Births

Memorial Hospital

Mr. and Mrs. Jerrel Steadman, RFD 1, Valley Road, a daughter yesterday.

Mr. and Mrs. Junior E. Judy, RFD 4, Keyser, W. Va., a daughter yesterday.

Mr. and Mrs. Donald R. Adams, RFD 1, Ridgeley, a son yesterday.

Mr. and Mrs. Robert E. Giles Jr., RFD 1, city, a daughter yesterday.

Mr. and Mrs. Richard L. Day, 251 Offutt Street, a daughter yesterday.

Mr. and Mrs. Richard T. Stevenson, Baltimore, a daughter yesterday.

Home Show Ends Its Run Here Today

Today is your last chance to see the Cumberland Home Show which opened Thursday at the Western Maryland freight warehouse on Canal Street under sponsorship of the Junior Association of Commerce.

Described by patrons and exhibitors as the "best show yet," it has attracted about 3,800 persons thus far. Last night some 2,253 persons saw the show and on Thursday about 1,600 visitors viewed the exhibits and also saw the 1962 model automobiles and mobile homes on display.

The show will be held today from 1 p. m. to 10 p. m., according to Frederick J. Hill, Jaycee president, who said Patricia Moon, of Bethesda, "Miss Maryland of 1961" will put in her appearance at the show.

She will arrive in Cumberland at 2 p. m. and will ride down Baltimore Street in a convertible to the show. At 9 p. m. today she will draw the names of lucky winners of a set of tires given by the Kelly-Springfield tire Company, a stereophonic record player given by the Jaycees and a trip for two to historic Williamsburg, Va., given by the Conlon Insurance Agency.

Last night Mrs. Lucy Aldridge of 305 Valley Street and M. E. MacDonald of 104 East First Street won prizes including $15 worth of drapery material from Celanese Fibers Company and a storm door from Bauer Wholesale and Supply.

ROBERTA LASHLEY

To Conduct Area Revival

Roberta Lashley, 22, of Mt. Savage, will conduct a revival next week at the Assembly of God Church at Patterson Creek, W. Va., according to Rev. Wilbur Elliott.

The revival will begin tomorrow at 7:30 p. m. and will continue nightly until next Sunday with the exception of Monday night.

Miss Lashley is a graduate of Mt. Savage High School and recently was graduated from Eastern Bible Institute, Green Lane, Pa. She is presently traveling with a group conducting evangelistic crusades in the eastern states.

Miss Lashley is a former pastor of the Assembly of God Church at Paw Paw, W. Va., and has been preaching since she was 13.

80 Magistrates Convene Here For Luncheon

About 80 magistrates from throughout Maryland are expected to attend the fall luncheon meeting of the Trial Magistrates Association of Maryland, Inc., to be held today at the Ali Ghan Shrine Country Club.

Guest speaker at the event is to be W. Earle Cobey, associate judge of the Fourth Judicial Circuit of Maryland. Judge Cobey will speak on the Patuxent Institute and its program for rehabilitating youthful lawbreakers.

Co-chairmen for the luncheon are Magistrate F. Allan Weatherholt and Magistrate Thomas G. Barton of Cresaptown.

Three Injured At Knapp's Meadow

At least three persons were injured late last night in a two-car accident on Maryland Route 36 at Knapp's Meadow near Lonaconing.

Maryland State Police said two persons were taken to Miners Hospital in Frostburg for treatment although neither apparently was hurt too seriously.

One car was traveling south in the direction of Lonaconing and the other north toward Midland at the time of the accident. The names of the injured were not available late last night, police said.

The Weather

FORECASTS

Maryland—Variable cloudiness today and turning cooler in the afternoon. High in the low 70s.

West Virginia—Partly cloudy and cooler today, high between 60 and 65.

Pennsylvania—Cloudy and windy today, high in the 60s.

CITY TEMPERATURES

1 p. m.	76	7 p. m.	73
2 p. m.	81	8 p. m.	70
3 p. m.	84	9 p. m.	66
4 p. m.	84	10 p. m.	66
5 p. m.	82	11 p. m.	65
6 p. m.	80	Midnight	63

Chamber Asks Support For Safety Plan

Legislators Hear Pinto Bridge Appeal

The Cumberland Chamber of Commerce last night asked legislators of both parties to support legislation in the General Assembly for compulsory and periodic examination of motor vehicles and drivers.

The plea was made by C. M. Sanner, president, before members of the Legislative Council of the General Assembly who are making their annual visit to Western Maryland.

Safety drives in Maryland, Mr. Sanner said, have avoided the most obvious step — the examination of drivers and vehicles.

House Majority Leader A. Gordon Boone, Baltimore County, said bills for inspection of motor vehicles have been approved three times in the House only to fail in Senate.

Seek New Bridge

Legislators had no comment on the driver examination phase of the proposal.

The Chamber also discussed plans for securing a new bridge across the Potomac River at Pinto to serve the Allegany Ballistics Laboratory.

Efforts to secure federal funds for the facility needed by the rocket center have so far been unsuccessful.

State Senator Charles M. See, Allegany County, said he was sure West Virginia would build the approach on its side of the span if Maryland would take care of the rest.

Del. Boone suggested that residents of Allegany and Mineral County get together with roads officials of both states to see if something could be worked out.

Approves Plan

Such a plan was backed by Senator Mary L. Knock, Wicomico County, president pro tem of the Council, who said a similar plan was worked out on the Eastern Shore by Maryland and Delaware.

House Minority Leader Lester B. Reed, Allegany County, also suggested approaching West Virginia on the plan again, since ABL employment is at least three times as great as it was the last time West Virginia was asked to cooperate.

Legislative Council members will be taken over the span this morning on their way to tour the Luke mill of the West Virginia Pulp and Paper Company.

The legislators will go to Garrett County this afternoon.

Maintenance Of Way Lodge Will Meet

Cumberland Lodge No. 1208, Brotherhood of Maintenance of Way Employes, will hold its regular meeting tomorrow at 2 p. m. (EST) in the Allegany Labor Temple, 125 South Liberty Street.

Walter R. House, secretary-treasurer, said the brotherhood's system federation general chairman is expected to be present and that all members are requested to attend.

Deaths

Frame, Mrs. Henry T., 80, of 440 North Mechanic Street.

Gerlach, Charles M. Jr., 19, of 829 National Highway.

Hutson, R. French, 73, former resident.

Miller, Ernest C. Jr., 3 months old, Keyser.

Ritchey, Miss Veda E., 61, Hyndman.

(Obituaries on Page 8)

JACK ROBBINS

Converted Jew To Speak Here

A converted Jewish rabbi, Jack Robbins, of Houston, Texas, will be guest speaker at Central Assembly of God Church, corner Johnson and Fayette streets, October 17 through October 22, at 7:45 each evening except Saturday.

Mr. Robbins is a son of Rabbi Abraham Rabinowitz, an outstanding rabbi and theologian. Members of his family have been rabbis from father to son for 17 generations. Mr. Robbins worked with his father in his rabbinnical duties in Houston until 1943 when he was converted to Christianity while reading a Gideon Bible in a hotel room.

Disowned by his people, forsaken by his wife and family, he became a forgotten man to the Jews, but was soon a teacher in the world's largest Methodist church, the First Methodist Church of Houston.

Since July 1960, Mr. Robbins has been traveling under the auspices of the Full Gospel Business Men International, maintaining an itinerary 90 days ahead.

Rev. Frank J. Fratto, pastor of the Central Assembly, said the public is invited to attend these services.

Celanese Workers Are Being Urged To File Appeals

All members of Local 1874, Textile Workers Union of America, who are being denied unemployment benefits should file appeals with the local office of the Department of Employment Security, according to James R. Stewart, president.

He said the notices of appeals should be filed immediately.

Appeals to decisions handed down this week by a DES special examiner in the cases of Charles H. Brode and Lillian C. Burch are being requested with the full support of the Celanese union, he said.

The DES examiner ruled that furloughs in the Brode and Burch claims resulted from a stoppage of work due to a labor dispute in the Extrusion department of the Amcelle plant.

Layman To Speak At Emmanuel Sunday

Kelsey Saint, a Baltimore architect, will speak on Christian stewardship at both the 8 and 11 o'clock services Sunday morning at Emmanuel Episcopal Church.

Mr. Saint, an active layman, is one of the diocesan regional commissioners.

Escapee Gets Stiffer Term In Penitentiary

Judge Sentences Paw Paw Youth

Calvin Largent, 19, of Paw Paw, one of two prisoners who fled Sunday from the Hampshire County jail in Romney, W. Va., and was recaptured, has been sentenced to from two to 10 years in the State Penitentiary at Moundsville, authorities said.

He was sentenced earlier this week by Judge H. Gus Muntzing who previously had sentenced the man to from one to five years on a forgery conviction. Following the jail break and eventual recapture, the sentence was doubled, the authorities added.

Meanwhile the search continues for Brother Ginevan, 27, of the Pin Oak sector of Hampshire County, who had been sentenced to from five to 20 years in the State Penitentiary on a rape charge. Both men were awaiting transfer to the state institution when they fled from the county jail.

Sheriff J. M. Buckbee, who along with state police and constables of the county, has been conducting an intensive search and following up every report, said that Maryland authorities have joined in the search for Ginevan.

When Maryland State Police were alerted Thursday morning Trooper Leonard F. Glenn of the LaVale barracks joined in the search and combed some of the back roads in that area.

The search, the sheriff said, has not been pressed toward Pasadena, located near Baltimore, where the escapee reportedly has a girl friend.

Early Thursday morning before daylight, a man believed to have been Ginevan was seen near an auto belonging to a resident of the Paw Paw area who opened up fire with a shotgun.

The man was later seen by Police Chief Roby of Paw Paw who said the unidentified person ran across a bridge at Paw Paw into Maryland and may have gone down the old C&O canal in the direction of Washington.

Fun Days Set At Central "Y"

Two special activities for boys and girls have been planned this month at Central YMCA, according to Benjamin F. Haines, Y program director.

Today beginning at 12:45 p.m. a "fun day" will be held. Included will be a hot dog feed, special hour-long color movies and an hour's free swim at the Y pool.

Saturday, October 28, at 1 p.m. the Y will hold a Halloween party for members with all children attending in costume and mask. Costumes will be judged under the direction of Al Cedel, chairman of the newly-formed program steering committee.

The day will conclude with a full-length feature ghost movie. Reservations may be made by calling the Y.

Gets Certificate

Bonita J. Bennett, 613 Williams Street, received an X-Ray technology certificate at the 130th commencement exercises of the Franklin School of Science and Arts, Philadelphia.

Legislative Huddle

Representatives of the Cumberland Chamber of Commerce are seen conferring with officials of the Legislative Council of the General Assembly at a dinner meeting held last night at Ali Ghan Shrine Country Club. In the group, left to right, are C. M. Sanner, Chamber president; Senator Raymond Buffington, Third District, Baltimore; Del. A. Gordon Boone, majority leader of the House of Delegates; Senator Mary L. Nock, Wicomico County, president pro tem of the Senate, and Harry I. Stegmaier, chairman of the Chamber's Legislative committee. The Chamber urged legislation for compulsory inspection of vehicles, drivers.

Never Too Young

Timothy Brown is only eight months old but he had his second dose of the free Sabin oral polio vaccine yesterday at the public center at John Humbird School. He is pictured lying contentedly on his mother's lap. She is Mrs. James A. Brown of Laing Avenue. Standing beside her mother is three-year-old Janie Brown.

Water Role In World TV Subject

A global report on the role of water in the birth and decay of the world's civilization—and the problems man faces today in his quickening search for water across the world will be presented on the CBS Television Network Thursday, October 19 (10:00-11:00 p. m. EDT). The title of the program is CBS Reports: "The Water Famine."

Howard K. Smith and Alexander Kendrick will be the reporters.

Through sequences filmed among the ruins of Babylon at the confluence of the Tigris and Euphrates Rivers, at Ctesiphon near Baghdad, Iraq, and in the Negev Desert in Israel, the program will consider the influence of water on the growth and death of ancient cilvilizations in the Middle East. Other sequences will show the struggle of ancient civilizations to maintain an adequate water supply through construction of aqueducts, cisterns and walled fields.

In exploring U. S. water problems (there has been a sharp growth in water needs as population has increased and industry has expanded), the CBS Reports cameras will follow the 240-mile Colorado River Aqueduct that runs from Parker Dam on the Colorado River across the desert and through the mountains to Los Angeles; will show cattle grazing on the dry bottoms of San Diego's reservoirs, and will investigate the massive irrigation system planned by California.

MAN TO WATCH — James Franciscus, who moved from early episodes of "Naked City" to this year's "The Investigators" on TV, is on the way "up." It's no accident. Franciscus has a plan for creating the "right image" of himself in filmland.

Just Out The

"Scout"

All Wheel Drive

SUCCESSOR TO THE FOUR WHEEL DRIVE

This is the Scout, a neat and nimble pickup. Small in size, light in weight. Fun to drive for business or pleasure.

SEE IT TODAY

LIGHTEDECKER

401 N. Centre St. PA 2-5600

TV Week

The Cumberland News

CHANNELS 3-4-5-6-7-9-10

[illegible]—All Rights Reserved—H. T. Dickinson & Co., Inc.

Programs October 14 — October 20

Listings Furnished By Stations Subject To Change

Saturn Firing To Be On TV

The first flight test of America's huge new Saturn missile, expected about the middle of this month, will be covered live on the NBC Television and Radio Networks.

NBC News correspondent Roy Neal will be anchorman for the TV coverage, and James Kitchell will direct. Neal and Kitchell, who have worked on the coverage of a number of missile launchings over the past few years, headed the widely acclaimed TV coverage of the space flight of astronaut Alan B. Shepard last spring.

The Saturn test will be the first experimental launching of this rocket, the largest space vehicle under development in the United States. The Saturn is designed to send payloads of several tons into earth orbit, to the moon and into outer space. A main purpose of the Saturn is manned space exploration leading to lunar landings of men and equipment.

The first launching of the rocket will test its booster, or first stage. The upper stages of the vehicle will be "inert" and will not be fired in the initial launching.

The NBC News coverage will use three cameras at Cape Canaveral, Fla. The news team will also use a tape recorder.

6:50 (4) Look to This Day
6:55 (4) News and Weather
7:00 (4) Modern Farmer—Color
(9) Our Gang Comedy
7:30 (4) Across the Fence
7:45 (9) Ranger Hal
7:55 (10) Thought for Day
8:00 (4) Funville
(10) University of the Air
8:30 (4) Bozo Show—Color
(10) Horizons
9:00 (3-9-10) Captain Kangaroo
(5) Public Service Film
9:15 (5) Kartoon Klub
(6) Cartoon Capers
(7) Light Time
9:30 (4-6) Pip the Piper—Color
(7) Pete and Pals
10:00 (3-9) Video Village Jr.
(4-6) Shari Lewis
(5) Six-Gun Playhouse
10:30 (3) Popeye Theatre
(4-6) King Leonardo
(7) Magic Ranch
(9-10) Mighty Mouse
11:00 (3) Art With Judy
(4-6) Fury
(5) Big Adventure
(7) On Your Mark
(9-10) Alakazam
11:30 (3) New Testament
(4-6) Make Room for Daddy
(9-10) Roy Rogers Show
12:00 (4) Update
(6) Genevieve Blatt
(9-10) Sky King
12:15 (6) Update
12:30 (3-4-6) Watch Mr. Wizard
(5) The Big Picture
(7) Planet Earth
(9) My Friend Flicka
(10) Bozo the Clown
1:00 (3) Dance Time
(4) Famous Playhouse
(5) The Big Movie
(6) Matty's Funday Funnies
(7) 26 Men
(9) City Side
(10) Feature
1:30 (6) Through the Porthole
(7) State Trooper

SATURDAY

(9) Accent
1:45 (6) Davey and Goliath
2:00 (3-7-10) Football Kickoff
(6) Social Security
(9) Saturday Matinee
2:15 (3-7-10) Mich. St. vs. Mich.
(6) Inside Basketball
2:30 (4-6) Pro Basketball
4:00 (5) Touchdown
4:30 (5) Race of Week
(9) NFL Game of Week
5:00 (4-6) All-Star Golf—Color—Jerry Barber vs. Gary Player. (Premiere).
(5) Rough Riders
5:15 (7) College Scoreboard
5:30 (3) Big Picture
(5) Popeye and Friends
(7) Bowl the Champ
(9) Early Show
(10) Feature
6:00 (3) Valley Barn Dance
(4) Jeff's Collie
(6) News
(10) Follow the Sun
6:10 (6) Feature
6:30 (4) It's Academic
(6) Manhunt
(7) Matty's Funday Funnies
(9) Capitol Hill Report
6:45 (9) Saturday News Special
7:00 (4) Saturday Report
(5) Highway Patrol
(6) Here and Now
(7) Expedition
(9) Shotgun Slade
(10) Father Knows Best
7:30 (3-9-10) Perry Mason — Comedian's former sweetheart is married to another man, who asks Mason's help.
(4-6) Wells Fargo—Color—
(5) Bat Masterson

TWOSOME — Dick Van Dyke and Mary Tyler Moore play husband and wife in "Dick Van Dyke Show."

Quality Van Dyke Show Aim

When a comedian is funny, he attributes his success to his own abilities, but when he bombs, he blames his writers.

The precarious world of the comedy writer is explored each week on "The Dick Van Dyke Show," a new half hour comedy series.

Handsome Dick Van Dyke stars as Rob Petrie, head writer for Alan Brady, a fictional television personality.

Stories for "The Dick Van Dyke Show" are not devoted exclusively to the working activities of the writers. Some episodes deal with the home life of Rob Petrie, his lovely wife, Laura, portrayed by beautiful Mary Tyler Moore, and their five-year-old son Ritchie, played by Larry Mathews.

Every effort has been made to produce a program of high quality including the introduction of a unique production schedule, which calls for complete run-throughs of each script on two successive nights. Audiences are present at each session and three cameras, rather than one, film the action.

The first, or "preview" night, is employed as a guide to audience reaction. Based on the response of the "preview" audience, story changes are made which permit improvement.

(7) The Roaring 20's—Immigrant girl falls in love with bootlegger.
8:00 (5) Prospects of Mankind
8:30 (3-9-10) The Defenders
(4-6) The Tall Man—Garrett stops a man as he is about to sell his daughter in marriage.
(7) Leave It To Beaver—Car causes a crisis.
9:00 (4) At the Movies—Color—"Garden of Evil." Gary Cooper, Susan Hayward.
(5) R. C. M. P.
(6-7) Lawrence Welk Show—Guest: Roberta Shore.
9:30 (3-9-10) Have Gun Will Travel.
10:00 (3-9-10) Gunsmoke — Kitty rides out of Dodge City alone in the early hours of the morning, and keeps her destination a secret.
pletely mystifying Matt, Chester and Doc.
(5) Bold Journey
(6) Adventures in Paradise
(7) Fight of Week
11:00 (3) Hitchcock Presents
(4) News and Sports
(5) Playhouse Five
(6) Saturday Reporter
(7) News Final
(9) News
(10) Milestones of Century
11:05 (10) World's Best Movies
11:10 (4) The Third Man
(6) Sea Hunt
11:15 (4) Movie 4
(7) Play of Week
(9) Late Show
11:30 (3) First Run Film
11:40 (4) Cinema 6
12:00 (5) Star Performance
12:45 (10) Thought for Day
1:00 (4) Inspiration
1:10 (9) Shock!
1:15 (6) News and Sports
2:10 (9) Meditations

Largest Selection of

HALLOWEEN SUITS

$1.19 up

Wigs, Make-Up, Disguises

Hill's Toy Store

45 N. Centre St. PA 4-3750

3% INTEREST And, It's Guaranteed

For headaches that medicine won't cure, try a savings account that grows a little each month.

Built on Community Service

LIBERTY TRUST COMPANY

CUMBERLAND GRANTSVILLE
LA VALE LONACONING

Member F. D. I. C.
Member Federal Reserve System

DIAMOND SET

6 Stone

49.50

1.00 WEEKLY

Hauger's Jewelry

16 N. Centre St. PA 4-5465

Water Role In World TV Subject

A global report on the role of water in the birth and decay of the world's civilization—and the problems man faces today in his quickening search for water across the world will be presented on the CBS Television Network Thursday, October 19 (10:00-11:00 p. m. EDT). The title of the program is CBS Reports: "The Water Famine."

Howard K. Smith and Alexander Kendrick will be the reporters.

Through sequences filmed among the ruins of Babylon at the confluence of the Tigris and Euphrates Rivers, at Ctesiphon near Baghdad, Iraq, and in the Negev Desert in Israel, the program will consider the influence of water on the growth and death of ancient cilvilizations in the Middle East. Other sequences will show the struggle of ancient civilizations to maintain an adequate water supply through construction of aqueducts, cisterns and walled fields.

In exploring U. S. water problems (there has been a sharp growth in water needs as population has increased and industry has expanded), the CBS Reports cameras will follow the 240-mile Colorado River Aqueduct that runs from Parker Dam on the Colorado River across the desert and through the mountains to Los Angeles; will show cattle grazing on the dry bottoms of San Diego's reservoirs, and will investigate the massive irrigation system planned by California.

MAN TO WATCH — James Franciscus, who moved from early episodes of "Naked City" to this year's "The Investigators" on TV, is on the way "up." It's no accident. Franciscus has a plan for creating the "right image" of himself in filmland.

Just Out The

"Scout"

All Wheel Drive

SUCCESSOR TO THE FOUR WHEEL DRIVE

This is the Scout, a neat and nimble pickup. Small in size, light in weight. Fun to drive for business or pleasure.

SEE IT TODAY

THE LIGHT & DECKER CO

401 N. Centre St. PA 7-5600

TV Week

The Cumberland News

CHANNELS 3-4-5-6-7-9-10

VIDEO EVERY WEEK—ALL RIGHTS RESERVED—H. T. DICKINSON & CO., INC.

Programs October 14 — October 20
Listings Furnished By Stations Subject To Change

Saturn Firing To Be On TV

The first flight test of America's huge new Saturn missile, expected about the middle of this month, will be covered live on the NBC Television and Radio Networks.

NBC News correspondent Roy Neal will be anchorman for the TV coverage, and James Kitchell will direct. Neal and Kitchell, who have worked on the coverage of a number of missile launchings over the past few years, headed the widely acclaimed TV coverage of the space flight of astronaut Alan B. Shepard last spring.

The Saturn test will be the first experimental launching of this rocket, the largest space vehicle under development in the United States. The Saturn is designed to send payloads of several tons into earth orbit, to the moon and into outer space. A main purpose of the Saturn is manned space exploration leading to lunar landings of men and equipment.

The first launching of the rocket will test its booster, or first stage. The upper stages of the vehicle will be "inert" and will not be fired in the initial launching.

The NBC News coverage will use three cameras at Cape Canaveral, Fla. The news team will also use a tape recorder.

6:50 (4) Look to This Day
6:55 (4) News and Weather
7:00 (4) Modern Farmer—Color
(9) Our Gang Comedy
7:30 (4) Across the Fence
7:45 (9) Ranger Hal
7:55 (10) Thought for Day
8:00 (4) Funville
(10) University of the Air
8:30 (4) Bozo Show—Color
(10) Horizons
9:00 (3-9-10) Captain Kangaroo
(5) Public Service Film
9:15 (5) Kartoon Klub
(6) Cartoon Capers
(7) Light Time
9:30 (4-6) Pip the Piper—Color
(7) Pete and Pals
10:00 (3-9) Video Village Jr.
(4-6) Shari Lewis
(5) Six-Gun Playhouse
10:30 (3) Popeye Theatre
(4-6) King Leonardo
(7) Magic Ranch
(9-10) Mighty Mouse
11:00 (3) Art With Judy
(4-6) Fury
(5) Big Adventure
(7) On Your Mark
(9-10) Alakazam
11:30 (3) New Testament
(4-6) Make Room for Daddy
(9-10) Roy Rogers Show
12:00 (4) Update
(6) Genevieve Blatt
(9-10) Sky King
12:15 (6) Update
12:30 (3-4-6) Watch Mr. Wizard
(5) The Big Picture
(7) Planet Earth
(9) My Friend Flicka
(10) Bozo the Clown
1:00 (3) Dance Time
(4) Famous Playhouse
(5) The Big Movie
(6) Matty's Funday Funnies
(7) 26 Men
(9) City Side
(10) Feature
1:30 (6) Through the Porthole
(7) State Trooper

SATURDAY

(9) Accent
1:45 (6) Davey and Goliath
2:00 (3-7-10) Football Kickoff
(6) Social Security
(9) Saturday Matinee
2:15 (3-7-10) Mich. St. vs. Mich.
(6) Inside Basketball
2:30 (4-6) Pro Basketball
4:00 (5) Touchdown
4:30 (5) Race of Week
(9) NFL Game of Week
5:00 (4-6) All-Star Golf—Color—Jerry Barber vs. Gary Player. (Premiere).
(5) Rough Riders
5:15 (7) College Scoreboard
5:30 (3) Big Picture
(5) Popeye and Friends
(7) Bowl the Champ
(9) Early Show
(10) Feature
6:00 (3) Valley Barn Dance
(4) Jeff's Collie
(6) News
(10) Follow the Sun
6:10 (6) Feature
6:30 (4) It's Academic
(6) Manhunt
(7) Matty's Funday Funnies
(9) Capitol Hill Report
6:45 (9) Saturday News Special
7:00 (4) Saturday Report
(5) Highway Patrol
(6) Here and Now
(7) Expedition
(9) Shotgun Slade
(10) Father Knows Best
7:30 (3-9-10) Perry Mason — Comedian's former sweetheart is married to another man, who asks Mason's help.
(4-6) Wells Fargo—Color—
(5) Bat Masterson
(7) The Roaring 20's—Immigrant girl falls in love with bootlegger.
8:00 (5) Prospects of Mankind
8:30 (3-9-10) The Defenders
(4-6) The Tall Man—Garrett stops a man as he is about to sell his daughter in marriage.
(7) Leave It To Beaver—Car causes a crisis.
9:00 (4) At the Movies—Color—"Garden of Evil." Gary Cooper, Susan Hayward.
(5) R. C. M. P.
(6-7) Lawrence Welk Show—Guest: Roberta Shore.
9:30 (3-9-10) Have Gun Will Travel.
10:00 (3-9-10) Gunsmoke — Kitty rides out of Dodge City alone in the early hours of the morning, and keeps her destination a secret.
pletely mystifying Matt, Chester and Doc.
(5) Bold Journey
(6) Adventures in Paradise
(7) Fight of Week
11:00 (3) Hitchcock Presents
(4) News and Sports
(5) Playhouse Five
(6) Saturday Reporter
(7) News Final
(9) News
(10) Milestones of Century
11:05 (10) World's Best Movies
11:10 (4) The Third Man
(6) Sea Hunt
11:15 (4) Movie 4
(7) Play of Week
(9) Late Show
11:30 (3) First Run Film
11:40 (4) Cinema 6
12:00 (5) Star Performance
12:45 (10) Thought for Day
1:00 (4) Inspiration
1:10 (9) Shock!
1:15 (6) News and Sports
2:10 (9) Meditations

TWOSOME — Dick Van Dyke and Mary Tyler Moore play husband and wife in "Dick Van Dyke Show."

Quality Van Dyke Show Aim

When a comedian is funny, he attributes his success to his own abilities, but when he bombs, he blames his writers.

The precarious world of the comedy writer is explored each week on "The Dick Van Dyke Show," a new half hour comedy series.

Handsome Dick Van Dyke stars as Rob Petrie, head writer for Alan Brady, a fictional television personality.

Stories for "The Dick Van Dyke Show" are not devoted exclusively to the working activities of the writers. Some episodes deal with the home life of Rob Petrie, his lovely wife, Laura, portrayed by beautiful Mary Tyler Moore, and their five-year-old son Ritchie, played by Larry Mathews.

Every effort has been made to produce a program of high quality including the introduction of a unique production schedule, which calls for complete run-throughs of each script on two successive nights. Audiences are present at each session and three cameras, rather than one, film the action.

The first, or "preview" night, is employed as a guide to audience reaction. Based on the response of the "preview" audience, story changes are made which permit improvement.

Largest Selection of

HALLOWEEN SUITS

$1.19 up

Wigs, Make-Up, Disguises

Hill's Toy Store

45 N. Centre St. PA 4-3750

3% INTEREST And, It's Guaranteed

For headaches that medicine won't cure, try a savings account that grows a little each month.

Built on Community Service

LIBERTY TRUST COMPANY

CUMBERLAND LA VALE GRANTSVILLE LONACONING

Member F. D. I. C.
Member Federal Reserve System

DIAMOND SET

6 Stone

49.50

1.00 WEEKLY

Hauger's Jewelry

16 N. Centre St. PA 4-5665

NATIONWIDE
INSURANCE
Home Owners
Package Insurance
All The Protection
You Need
In One Low Cost Plan
Walter J. Maxey
451 Walnut St.
Cumberland
Phone PA 4-5012

Constance I. Woods
105 Bedford St.
Cumberland
Phone PA 4-4443

William R. Rader
5 No. Waverly Ter.
Cumberland
Phone
PA 4-9232 PA 2-4388

For A Limited Time Only
Free Electric Installation on the new Kelvinator Electric Range
Lowest Prices — Best Trades
HARTMAN'S
LaVale, 4 Mi. West of Cumberland
Open Evenings — Call PA 2-6210

Commercial Press Co.
Printers
Wedding
ANNOUNCEMENTS
LARGEST SELECTION
FAST DELIVERY
We Manufacture
RUBBER STAMPS
PHOTOSTATS
WHILE YOU WAIT
30 Harrison St. Cumberland, Md.
Phone PArkview 2-0570

ICE
24 HOURS
A DAY
Food Lockers
For Rent
Cumberland Ice and Cold Storage
353 Frederick St. PA 2-3120

CHANEY TRANSPORTATION COMPANY
Local and Long Distance Moving
STORAGE WAREHOUSE
Storage for Household Goods, Merchandise, Etc.
PArkview 2-6450

SUNDAY

7:30 (9) Rural America
8:00 (9) Look Up and Live
8:30 (9) Chapel of the Air
8:40 (10) Thought for Today
8:45 (4) Americans At Work
(10) Christian Science
9:00 (4) Industry At Work
(9) Camera Three
(10) This Is The Life
9:15 (5) Christian Science
(7) Davey and Goliath
9:30 (5) Newsbeat
(4) Almanac
9:35 (4) Insights
(5) Potomac Farmer
(7) Comics and Cartoons
(9) Jewish Hour
(10) The Christophers
9:55 (6) News Summary
10:00 (4) Religious Hour
(5) Faith for Today
(6) Herald of Truth
(9-10) Lamp Unto My Feet
10:30 (5) Your Navy—Color
(5) Oral Roberts
(6) The Christophers
(7) Topper
(9) Oswald Rabbit
(10) Look Up and Live
10:45 (4) Americans At Work
11:00 (4) Stagecoach Theatre
(5) This Is the Life
(6) Humbard Family
(7) This We Believe
11:30 (5) Catholic Hour
(7) Science Fiction
(10) Eye On Agriculture
11:55 (9-10) Harry Reasoner
12:00 (3) Americans At Work
(4) Builder's Showcase
(5) Feature
(6) This Is the Life
(7) My Little Margie
(9) Youth Wants to Know
(10) Hour of St. Francis
12:15 (3) U. of Va. Coach Elias
12:30 (4) Parents Ask
(5) Georgetown Forum
(6) Big Picture
(7) Directions '62
(9) Washington Conversation
(10) Life of Triumph
12:45 (3) NFL Kickoff
1:00 (3) Redskins vs. Steelers
(4) Teen Talk
(5) Sunday Movie
(6) Christian Science
(9) Tom Nugent
(10) Blair County Arts
1:15 (6) Heaven Speaks—Color
1:30 (4) Catholic Hour
(6) Oral Roberts
(7) Sunday Matinee
(9) Pro Kickoff
(10) Movie Spectacular
1:45 (9) Pre-Game Conference
2:00 (4) Youth Forum
(6) On 30 With Pitt
(9) Redskins vs. Steelers
2:30 (4) Movie 4
(5) Judge Roy Bean
(6) Industry On Parade
2:45 (6) Living Word—Color
3:00 (5) Crusade In Pacific
(6) Brave Eagle
(7) Adlai Stevenson Reports
3:30 (5) Four Just Men
(6) Movie
(7) Championship Football
4:00 (3) This Is the Life
(4) Feature
4:30 (3) It Is Written
(7) AFL Football
5:00 (3) National Velvet
(4-6) Nation's Future
(9-10) Amateur Hour
5:30 (3-9-10) College Bowl
(5) Mr. District Attorney
6:00 (3) Steve Allen Show
(4-6) Meet the Press
(5) Coronado Nine
(9-10) Twentieth Century — "Violent World of Sam Huff." Profile of the linebacker of the New York Giants. Plus an inside look at pro football. (Repeat).
6:30 (4-6) 1, 2, 3—Go!—Jack Lescoulie is adult guide for Richard Thomas in his adventures around the world. Today's subject is astronaut program.
(5) Law On Trial
(9-10) Mister Ed—Ed becomes despondent when his owner shows him a report on his equine ancestors.
7:00 (3-9-10) Lassie—In a swimming contest at the fair, Lassie pulls ahead of Champ, the customary winner.
(4-6) Bullwinkle Show—Color
(5) A Look At America
7:30 (3-9) Dennis the Menace—Mr. Wilson offers to defend Dennis' father in court, where he is protesting a ticket he has received.
(4-6) World of Color—Color —"Chico, the Misunderstood Coyote." True-life story about a coyote pup who struggles for survival against nature and man.
(5) Mark Evans Show
(7) Follow the Sun—"The Woman Who Never Was." Writer charged with murdering man he wanted to interview is exonerated, then faces similar charge for woman he claims did not exist.
(10) Lawman
8:00 (3-9-10) Ed Sullivan Show—Second of two taped programs feature an all-star group of entertainers performing for servicemen in West Berlin.
8:30 (4-6) Car 54, Where Are You?"—"I Won't Go." Woman refuses to move out of condemned building until her missing dog returns.
(5) A Way of Thinking
(7) Lawman — "Owny O'Reilly, Esquire." Territorial governor's runaway daughter turns up in Laramie looking for a job as singer.
9:00 (3-9) TV Theatre—Shelley Berman, Glynis Johns in "The $200 Parlay." Workaday couple who spend a harrowing weekend locked in a machine shop.
(4-6) Bonanza—Color—"The Lonely House." Wealthy bank robber forces his way into the home of a widow to escape a posse.
(5) Open End
(7) Bus Stop—"The Resurrection of Annie Ahearn." Girl long missing and believed dead, suddenly reappears.
(10) New Breed
9:30 (3-9) Jack Benny Show — Guests: Comedian Phil Silvers and Betty Johnson, vocalist. (Premiere).
10:00 (3-4-6) Show of Week—Color "Battle of the Paper Bullets." Concentration camp victims forced to labor in a Nazi counterfeiting mill. Stars are Frank Lovejoy, Cesar Romero, Jerry Lester and Russell Collins.
(7) Adventures In Paradise —"Vendetta." Adam Troy is mysteriously shunned by islanders.
(9-10) Candid Camera
10:30 (9-10) What's My Line?
11:00 (4-5-7-9-10) News
(5) Great Love Movie
11:10 (6) Weather
11:15 (4) Movie Four
(6) Sports
(10) Milestones of Century
11:20 (6) Movie
(7) Backstage
(9) Late Show
(10) World's Best Movies
11:30 (7) Comment
12:00 (7) Not For Hire
12:30 (5) Newsbeat
12:45 (6) News, Sports
(10) Thought for Today

Huntley's TV Special On Spain Set Nov. 14

Chet Huntley, of the Huntley-Brinkley Report on NBC-TV, Mondays through Fridays, has completed his filmed hour-long documentary, "The Face of Spain," which details the work, life and leisure of the Spanish people, and the NBC network will carry it Tuesday night, November 14.

MONDAY

5:00 (3) Margie
(4) Kukla and Ollie
(5) News Report
(6) Adventurama
(7) Porky Pig, Friends
(9) Early Show
(10) Rocky and Friends
5:05 (4) Bozo Show—Color
5:15 (5) Popeye
(10) Movie
5:30 (2) Popeye
(5) Deputy Dawg
(7) Pick Temple's Ranch
5:45 (4) Rocky & Friends—Color
6:00 (3) Shenandoah Showcase
(4) Broken Arrow
(5) Three Stooges
(6) Sports Weather, News
(7) Six O'clock Report
6:15 (3) News, Sports
6:25 (9) Sports Time
6:30 (4) News, Sports
(5) Quick Draw McGraw
(6) Boid Journey
(7) Sea Hunt
(9) 6:30 Spotlight
(10) News, Sports
6:35 (3) Market Report
6:45 (3-9-10) Douglas Edwards
(4) Huntley-Brinkley
6:50 (7) Editorial
7:00 (3) Viewpoint
(4) Death Valley Days
(5) River Boat
(6) Expedition
(7) The Seven O'Clock Final
(9) Invisible Man
(10) Dennis the Menace
7:30 (3-9-10) To Tell the Truth—Johnny Carson and Toni Gilman as guests.
(4) Whiplash
(6) Real McCoys
(7) Cheyenne Show—"Cousin from Atlanta." Bronco tries to convince beautiful relative that her friend is dangerous.
8:00 (3-9-10) Pete and Gladys — "Uncle Paul's New Wife." Gladys makes a try at amends for misunderstandings with Pete's uncle.
(4-6) National Velvet—"Edwina's Elopement." Teddy learns from a computer machine that he and Edwina are perfectly matched.
(5) Divorce Court
8:30 (3-4-6) Price Is Right—Color
(7) The Rifleman—"Sheer Terror." Miss Milly is captured by gang which plans to hold up stagecoach.
(9-10) Window On Main Street—Guest star John Lupton plays a town rascal who returns to Millsburg planning to practice medicine.
9:00 (3-4-6) 87th Precinct—"The Modus Man." Series of burglaries committed, with a different criminal's trade mark.
(5) Capitol Movie Classics
(7) Surfside 6—"The Empty House." Ken saves girl from fortune hunter.
(9-10) Danny Thomas Show —When some of their neighbors begin quoting old love letters written by Danny daughter Linda admits she's been playing mailman again.
9:30 (9-10) Andy Griffith Show—Woman is arrested for speeding and the entire system of justice is threatened.
10:00 (3-9-10) Hennesey — "The Cohen Mutiny." Chick finds himself a reluctant defense attorney in the court-martial of a seaman.
(4-6) Thriller—"The Weird Tailor." Man kills his son through sorcery then tries to revive him.
(7) Ben Casey—"The Insolent Heart." Dr. Casey's old teacher faces heart surgery.
10:30 (3-10) I've Got A Secret
(9) King of Diamonds
11:00 (3-4-6-7-9-10) News
(5) PM East, PM West
11:15 (3) Jack Paar Show — Color
(6) Monday Night Movie
11:20 (9) Late Show
(10) Milestones of Century
11:25 (4) Sam and Friends
(10) World's Best Movies
11:30 (4) Jack Paar Show—Color
(7) Editorial
11:31 (7) First Run Movie
12:45 (10) Thought for Today, News
12:50 (9) Late, Late Show
1:00 (4) Inspiration
1:15 (6) News, Sports
1:30 (7) World News, Daily Word
2:35 (9) Evening Meditations

Don Drysdale, Wife On Film Contracts

Acting runs in the Drysdale family. Don Drysdale, pitcher for the Los Angeles Dodgers, took a fling at a lead on a "Lawman" program last season and did well enough to be asked back when he can make it.

Now his pretty 20-year-old wife, Ginger, is also entering the TV field and she'll be in "Lawman" as well as other shows put out by Warner Brothers, who signed her to a contract.

MORNING

6:00 (4-6) Continental Classroom
(9) College of the Air
6:30 (9) Classroom 9 (M-W-F)
6:45 (4) Today On the Farm
6:50 (4) Look to This Day
6:55 (4) News
(10) Thought For Today
7:00 (4-6) Today Show
(9) 7 a. m. Report
(10) Breakfast Time
7:15 (9) Ranger Hal
7:25 (4) Today in Washington
7:45 (10) Rocky and Friends
8:00 (9-10) Captain Kangaroo
8:25 (4) News
8:30 (5) Today In Your Life
8:53 (7) World News
8:55 (7) Daily Word
9:00 (3) Educational Show
(4) Jack LaLanne
(5) Kartoon Klub
(6) Kukla and Ollie
(7) Heckle and Jeckle
(9) Oswald Rabbit
(10) University of Air
9:05 (6) Romper Room—Color
9:10 (7) Clutch Cargo
9:15 (7) Looney Tunes
9:20 (7) Little Rascals
9:30 (4) Inga's Angle
(10) Public Schools
9:40 (7) Dick Tracy
9:45 (3-4-9) News and Weather
(7) Crusader Rabbit
9:50 (7) Heckle and Jeckle
10:00 (3-4-6) Say When
(5) Mickie
(7) Our Miss Brooks
(10) Calendar
10:30 (4-6) Play Your Hunch
(5) Judge Roy Bean
(7) Life of Riley
(9-10) I Love Lucy
10:55 (7) News
11:00 (3-4-6) Price Is Right—Color
(5) Art Levin Show
(7) The Texan
(9-10) Video Village
11:20 (3-4-6) Concentration
(5) Romper Room
(7) Love That Bob
(9-10) Surprise Package
12:00 (3-9-10) Love of Life
(4-6) Truth, Consequences
(7) Camouflage
12:25 (5) News
12:30 (3-4-6) It Could Be You
(5) Mr. District Attorney
(7) Make A Face
(9-10) Search for Tomorrow
12:45 (9-10) Guiding Light
12:55 (3-4-6) Day Report

People Make The Difference
SECOND National Bank
Member Federal Deposit Insurance Corporation
CUMBERLAND CRESAPTOWN

Don't Settle For Less, Enjoy The Best With
5-Channel CABLE TV
- 5 Unduplicated Channels
- Excellent Color Reception
- Free Hi-Fi Background Music
- Carrying The Nation's Top Sporting Events

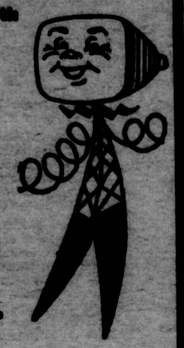
Potomac Valley Television Co.
100 S. Liberty St. Cumberland, Md. PA 2-6540
Call Today for Your Free Demonstration

Sinatra, Martin Sign With Garland

Frank Sinatra and Dean Martin have signed to co-star with Judy Garland on the latter's first television special in six years. The as-yet-untitled program will be presented Sunday, March 11 on the CBS Network.

Although Miss Garland, Sinatra and Martin are friends of long standing, they will appear together professionally for the first time in the forthcoming special production. Miss Garland previously starred on television in a "Ford Star Jubilee" special in 1955 and in "The Judy Garland Show" in 1956. "The Wizard of Oz."

DINE OUT OFTEN

Stoops Restaurant
Lobster and Shrimp Dinners
Oysters In Season
133 E. Main St. Frostburg, Md.

MASON'S
Finger — Licking Chicken In A Basket
Phone In For Carry-Out or Delivery Service
U. S. Rt. 40—1 mile East PA 2-6155

LINDY'S RESTAURANT
Rt. 220—N. Bedford Rd.
Full Sandwich Menu

AL'S ITALIAN REST.
Old Italian Cusine Prepared To Perfection — Try Our Weekly Specials
147 E. Main St. Frostburg, Md.

CLOSED MONDAYS
Except By Appointment
Dining Hours
Noon 'Til 9 P. M.
Tues. Thru Sat.
Noon 'Til 8 P. M., Sun.
Ali Ghan Shrine Country Club
BALTIMORE PIKE

TUESDAY

5:00 (3) Margie
(4) Kukla and Ollie
(5) News Report
(6) Adventurama
(7) Porky Pig and Friends
(9) Early Show
(10) Rocky and Friends
5:05 (4) Bozo Show—Color
5:15 (5) Popeye
(10) Movie
5:30 (3-6) Quick Draw McGraw
(7) Pick Temple's Ranch
5:45 (4) Rocky & Friends—Color
6:00 (3) RFD #3
(4) Broken Arrow
(5) Three Stooges
(6) Sports, Weather, News
(7) Six O'clock Report
6:15 (3) News, Sports
6:25 (9) Sports Time
6:30 (4) News, Sports—Color
(5) Deputy Dawg
(6) Royal Canadian Police
(7) Sea Hunt
(9) Six-Thirty Spotlight
(10) News
6:35 (3) Market Report—Weather
6:45 (3-9-10) Douglas Edwards
(4) Huntley-Brinkley Report
6:50 (7) Editorial
7:00 (3) Sea Hunt
(4) Lassie
(5) Overland Trail
(6) My Three Sons
(7) The Seven O'Clock Final
(9) Deputy
(10) Calvin
7:30 (3) Bonanza
(4) Laramie—Color — "The Mountain Men." Ben and his two sons force Slim and Jess to take part in a murder plot.
(6-7) Bugs Bunny
(9) Marshal Dillon—In an attempt to save a newcomer to Dodge from a beating, Dillon agrees to terms and the two men meet, to settle the issue with fists. (Repeat).
(10) Leave It To Beaver
8:00 (5) Suspicion
(6-7) Bachelor—Father — "Kelly and the Free Thinker." Kelly 'studies' philosophy with a beatnik.
(9-10) Dick Van Dyke—Rob's romantic wife matches her pharmacist cousin with Rob's fireball co-writer for a dinner party.
8:30 (3) Car 54, Where Are You?
(4-6) Alfred Hitchcock — "Bang, You're Dead." Six-year-old boy enters a supermarket brandishing a gun which everyone believes is a toy.
(7) Calvin and Colonel — "Thanksgiving Dinner." Penniless Colonel invites 38 relatives to a gala feast, then must connive to get the food.
(9-10) Dobie Gillis—Determined to have Dobie for her own, Zelda will stop at nothing to discourage competition.
9:00 (3-9-10) Red Skelton Show—"Deadeye and the Gunslinger." Don Knotts guest stars as a San Francisco gunfighter called in to put a stop to Deadeye's phony stickups.
(4-6) Dick Powell Show — Rhonda Fleming in "John J. Digga." Widow's influence enables a drifter to come to the aid of a son he never knew.
(5) Wrestling
(7) The New Breed—"Death of a Ghost." Lt. Adams becomes emotionally involved while investigating hit-run case.
9:30 (3) Lawman
(9) Ichabod and Me—Major is prompted to launch an investigation into the efficiency of the Fire Department.
(10) Riflemen
10:00 (3-9-10) Garry Moore Show—Guests: Jo Stafford and George Chakiris, comedy dancer.
(4-6) Cain's Hundred — "Degree of Murder." Cain strikes at a crime czar through his one weakness—his daughter.
(7) TV Premiere—Charlton Heston in "The Fugitive Eye." Carnival performer witnesses murder, but he cannot prove it to police.
11:00 (3-4-7-9-10) 11 P. M. News
(5) PM East/PM West
11:15 (3) Jack Paar Show—Color
(6) Tuesday Movie
11:20 (9) Late Show
(10) Milestones of Century
11:25 (4) Sam and Friends
(10) World's Best Movies
11:30 (4) Jack Paar Show—Color
(5) Newsbeat
(7) Editorial
11:31 (7) Movie
12:00 (9) News, Sports
(10) Thought for Day
12:30 (9) Late, Late Show
1:00 (4) Inspiration
1:30 (7) News and Daily Word

WEDNESDAY

7:25 (9) TV Editorial
7:30 (3-4-6) Wagon Train—"The Selena Hartnell Story." Bounty hunter demands that Hale arrest the leader of pacifists for murder.
(7-10) Steve Allen Show — Guests: Carl Reiner, Mel Brooks, the Newsboys Jazz Band, Barbara McNair, Buck Henry, Joey Forman, Dave Ketchum, Don Penny.
(9) Alvin Show
8:00 (5) Highway Patrol
(9) Father Knows Best—"A Friend In Need." The Andersons take in a stray dog which ran away when the police arrested her owner. (Repeat).
8:30 (3-4) Joey Bishop Show — "The Bachelor." An actor offers Joey his apartment and advises him to become a playboy.
(5) Sheriff of Cochise
(6) Death Valley Days
(7) Top Cat—"Top Cat Falls In Love." Hospital visit to Benny leads to romance.
(9) Checkmate—"The Heat of Passion." Woman's passion makes her an accomplice to a plan to murder.
(10) Surfside Six
9:00 (3-7) Hawaiian Eye—"The Doctor's Lady." Probing for motives in nurse's death, investigator Greg MacKenzie uncovers gambling syndicate.
(4-6) Perry Como—Color—Guests: Martha Raye, Rita Moreno, Ted Weems and his Group, including Red Ingle, Country Washburn, Elmo Tanner and Parker Gibbs.
(5) Bat Masterson
9:30 (5) Johnny Staccato
(9-10) Mrs. G. Goes to College—Sarah is faced with the problem of disposing of her late husband's automobile, which she has kept for sentimental reasons.
10:00 (3-7) Naked City—"Fingers of Henri Tourelle." Executives of fashion dress business are suspects in boss' death.
(4-6) Bob Newhart Show — Color
(5) Harbor Command
(9-10) TV Hour—"Bury Me Twice." Dan O'Herlihy and Phyllis Thaxter star. Owner of a nursery comes under suspicion when his wife disappears.
10:30 (4) David Brinkley Journal
(5) Mr. Lucky
(6) Dangerous Robin
11:00 (3-4-7-9-10) 11 P. M. News
(5) PM East/PM West
11:15 (3) Jack Paar Show—Color
(6) Political
11:20 (9) Late Show
(10) Milestones of Century
11:25 (4) Sam and Friends
(10) World's Best Movies
11:30 (4) Jack Paar Show—Color
(5) Newsbeat
(6) Allegheny Playhouse
(7) Editorial
11:31 (7) Movie
12:45 (10) Thought for Today
1:00 (4) Inspiration
1:25 (9) Late, Late Show
1:30 (7) News, Daily Word
1:50 (9) Meditations

Daytime Movies

SATURDAY
10:00 (5) Renegade Ranger
11:00 (5) Allegheny Uprising
1:00 (5) Man Alive
2:00 (9) Half Way to Heaven
Dude Ranch
SUNDAY
1:00 (5) Flying Deuces
1:30 (7) Beware My Lovely
(10) The Arizonian
Andy's Blonde Trouble
3:30 (6) And the Angels Sing
4:00 (5) Rogues Regiment
MONDAY
1:00 (5) Go Chase Yourself
(6) Madame Butterfly
TUESDAY
1:00 (55) Hotel for Women
(6) Road to Singapore
WEDNESDAY
1:00 (5) House In the Woods
(6) No One Man
THURSDAY
1:00 (5) Night Before Divorce
(6) Reserved for Ladies
FRIDAY
1:00 (5) Saint In Palm Springs
(6) Girl of Ozarks

NEW '62 RCA VICTOR COLOR TV
New Vista Tuner — Magic Eye Wireless Remote Control — Turns All Power Off
BEST PRICES BEST SERVICE
PULLIAM MUSIC SERVICE, INC.
Main at Moselle St. Phone SU 8-2841 Keyser, W. Va.

YOUR GIFT TRANSISTOR RADIO
The Family Savings Assoc.
16 N. LIBERTY ST. PA 4-5911
(Funds For Which Gift Is Presented Must Remain No Less Than 12 Months)

Morton Chevrolet
Chevrolet
Oldsmobile
SEE US TODAY
Corner Water and Mechanic Sts.
Frostburg Tel. OV 9-4455

AFTERNOON

1:00 (3-7) Day In Court
(4) Best of Groucho
(5-6) Movietime
(7) Day In Court
(9) Theatre of Stars
(10) Farm, Home, Garden
1:25 (7) World News
1:30 (9) Editorial
1:30 (3-9-10) As the World Turns
(4) Beauty School
(7) December Bride
2:00 (3-4) Jan Murray—Color
(7) Number, Please
(9-10) Password
2:15 (6) Devotions (W)
(6) Rural Review (Th)
2:25 (5) News
2:30 (3-4-6) Loretta Young

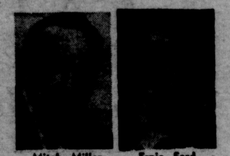
Mitch Miller Ernie Ford

(5) Doorway To Life
(7) Seven Keys
(9-10) House Party
3:00 (3-4-6) Young Dr. Malone
(3-4-6) Special for Women
(5) Waterfront
(7) Queen for Day
(9-10) Millionaire
3:30 (3-4-6) From These Roots
(5) Pioneers
(7) Who Do You Trust?
(9-10) Verdict Is Yours
4:00 (3-9-10) Brighter Day
(4-6) Make Room For Daddy
(5) Boid Journey
(7) American Bandstand
4:15 (3-9-10) Secret Storm
4:30 (3-9-10) Edge of Night
(4-6) Here's Hollywood
(5) Robin Hood Adventures
4:50 (7) American Bandstand

Alan Reed defines a bachelor as a man who leans toward girls but not far enough to fall!

DEAN'S JEWELRY
THE FINEST IN
WATCHES
DIAMONDS
JEWELRY
24 E. Main St.
Frostburg Tel. OV 9-8563

NATIONWIDE
NATIONWIDE MUTUAL INSURANCE COMPANY
NATIONWIDE MUTUAL FIRE INSURANCE COMPANY
NATIONWIDE LIFE INSURANCE COMPANY
Home Office: Columbus, Ohio

Home Owners
Package Insurance
All The Protection You Need In One Low Cost Plan

Walter J. Maxey
451 Walnut St.
Cumberland
Phone PA 4-5812

Constance I. Woods
105 Bedford St.
Cumberland
Phone PA 4-4443

William R. Rader
5 No. Waverly Ter.
Cumberland
Phone
PA 4-9232 PA 2-4388

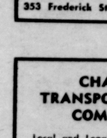
For A Limited Time Only
Free Electric Installation on the new Kelvinator Electric Range
Lowest Prices — Best Trades
HARTMAN'S
LaVale, 4 Mi. West of Cumberland
Open Evenings — Call PA 2-6210

Commercial Press Co. Printers
Wedding ANNOUNCEMENTS
LARGEST SELECTION
FAST DELIVERY
We Manufacture
RUBBER STAMPS
PHOTOSTATS
WHILE YOU WAIT
30 Harrison St. Cumberland, Md.
Phone PArkview 2-0570

ICE
24 HOURS A DAY
Food Lockers For Rent
Cumberland Ice and Cold Storage
353 Frederick St. PA 2-3120

CHANEY TRANSPORTATION COMPANY
Local and Long Distance Moving
STORAGE WAREHOUSE
Storage for Household Goods, Merchandise, Etc.
PArkview 2-6450

SUNDAY

7:30 (9) Rural America
8:00 (9) Look Up and Live
8:30 (9) Chapel of the Air
8:40 (10) Thought for Today
8:45 (4) Americans At Work
(10) Christian Science
9:00 (4) Industry At Work
(9) Camera Three
(10) This Is The Life
9:15 (5) Christian Science
(7) Davey and Goliath
9:20 (5) Newsbeat
(4) Almanac
9:30 (4) Insights
(5) Potomac Farmer
(7) Comics and Cartoons
(9) Jewish Hour
(10) The Christophers
9:55 (6) News Summary
10:00 (4) Religious Hour
(5) Faith for Today
(6) Herald of Truth
(9-10) Lamp Unto My Feet
10:30 (5) Your Navy—Color
(5) Oral Roberts
(6) The Christophers
(7) Topper
(9) Oswald Rabbit
(10) Look Up and Live
10:45 (6) Americans At Work
11:00 (4) Stagecoach Theatre
(5) This Is the Life
(6) Humbard Family
(7) This We Believe
11:30 (5) Catholic Hour
(7) Science Fiction
(10) Eye On Agriculture
11:55 (9-10) Harry Reasoner
12:00 (3) Americans At Work
(4) Builder's Showcase
(5) Feature
(6) This Is the Life
(7) My Little Margie
(9) Youth Wants to Know
(10) Hour of St. Francis
12:15 (3) U. of Va. Coach Elias
12:30 (4) Parents Ask
(5) Georgetown Forum
(6) Big Picture
(7) Directions '62
(9) Washington Conversation
(10) Life of Triumph
12:45 (3) NFL Kickoff
1:00 (3) Redskins vs. Steelers
(4) Teen Talk
(5) Sunday Movie
(6) Christian Science
(9) Tom Nugent
(10) Blair County Arts
1:15 (6) Heaven Speaks—Color
1:30 (4) Catholic Hour
(6) Oral Roberts
(7) Sunday Matinee
(9) Pro Kickoff
(10) Movie Spectacular
1:45 (9) Pre-Game Conference
2:00 (4) Youth Forum
(6) On 50 With Pitt
(9) Redskins vs. Steelers
2:30 (4) Movie 4
(5) Judge Roy Bean
(6) Industry On Parade
2:45 (6) Living Word—Color
3:00 (5) Crusade In Pacific
(6) Brave Eagle
(7) Adlai Stevenson Reports
3:30 (5) Four Just Men
(6) Movie
(7) Championship Football
4:00 (3) This Is the Life
(4) Feature
4:30 (3) It Is Written
(7) AFL Football
5:00 (3) National Velvet
(4-6) Nation's Future
(9-10) Amateur Hour
5:30 (3-9-10) College Bowl
(5) Mr. District Attorney
6:00 (3) Steve Allen Show
(4-6) Meet the Press
(5) Coronado Nine
(9-10) Twentieth Century — "Violent World of Sam Huff." Profile of the linebacker of the New York Giants. Plus an inside look at pro football. (Repeat).
6:30 (4-6) 1, 2, 3—Go!—Jack Lescoulie is adult guide for Richard Thomas in his adventures around the world. Today's subject is astronaut program.
(5) Law On Trial
(9-10) Mister Ed—Ed becomes despondent when his owner shows him a report on his equine ancestors.
7:00 (3-9-10) Lassie—In a swimming contest at the fair, Lassie pulls ahead of Champ, the customary winner.
(4-6) Bullwinkle Show—Color
(5) A Look At America
7:30 (3-9) Dennis the Menace—Mr. Wilson offers to defend Dennis' father in court, where he is protesting a ticket he has received.
(4-6) World of Color—Color —"Chico, the Misunderstood Coyote." True-life story about a coyote pup who struggles for survival against nature and man.
(5) Mark Evans Show
(7) Follow the Sun—"The Woman Who Never Was." Writer charged with murdering man he wanted to interview is exonerated, then faces similar charge for woman he claims did not exist.
(10) Lawman
8:00 (3-9-10) Ed Sullivan Show—Second of two taped programs feature an all-star group of entertainers performing for servicemen in West Berlin.
8:30 (4-6) Car 54, Where Are You?"—"I Won't Go." Woman refuses to move out of condemned building until her missing dog returns.
(5) A Way of Thinking
(7) Lawman — "Owny O'Reilly, Esquire." Territorial governor's runaway daughter turns up in Laramie looking for a job as singer.
9:00 (3-9) TV Theatre—Shelley Berman, Glynis Johns in "The $200 Parlay." Workaday couple who spend a harrowing weekend locked in a machine shop.
(4-6) Bonanza—Color—"The Lonely House." Wounded bank robber forces his way into the home of a widow to scape a posse.
(5) Open End
(7) Bus Stop—"The Resurrection of Annie Ahearn." Girl long missing and believed dead, suddenly reappears.
(10) New Breed
9:30 (3-9) Jack Benny Show — Guests: Comedian Phil Silvers and Betty Johnson, vocalist. (Premiere).
10:00 (3-4-6) Show of Week—Color "Battle of the Paper Bullets." Concentration camp victims forced to labor in a Nazi counterfeiting mill. Stars are Frank Lovejoy, Cesar Romero, Jerry Lester and Russell Collins.
(7) Adventures In Paradise —"Vendetta." Adam Troy is mysteriously shunned by islanders.
(9-10) Candid Camera
10:30 (9-10) What's My Line?
11:00 (4-5-7-9-10) News
(5) Great Love Movie
11:10 (6) Weather
11:15 (4) Movie Four
(6) Sports
(10) Milestones of Century
11:20 (6) Movie
(7) Backstage
(9) Late Show
(10) World's Best Movies
11:30 (7) Comment
12:00 (7) Not For Hire
12:30 (5) Newsbeat
12:45 (6) News, Sports
(10) Thought for Today

Huntley's TV Special On Spain Set Nov. 14

Chet Huntley, of the Huntley-Brinkley Report on NBC-TV, Mondays through Fridays, has completed his filmed hour-long documentary, "The Face of Spain," which details the work, life and leisure of the Spanish people, and the NBC network will carry it Tuesday night, November 14.

MONDAY

5:00 (3) Margie
(4) Kukla and Ollie
(5) News Report
(6) Adventurama
(7) Porky Pig, Friends
(9) Early Show
(10) Rocky and Friends
5:05 (4) Bozo Show—Color
5:15 (5) Popeye
(10) Movie
5:30 (3) Popeye
(5) Deputy Dawg
(7) Pick Temple's Ranch
5:45 (4) Rocky & Friends—Color
6:00 (3) Shenandoah Showcase
(4) Broken Arrow
(5) Three Stooges
(6) Sports Weather, News
(7) Six O'clock Report
6:15 (3) News, Sports
6:25 (9) Sports Time
6:30 (4) News, Sports
(5) Quick Draw McGraw
(6) Boid Journey
(7) Sea Hunt
(9) 6:30 Spotlight
(10) News, Sports
6:35 (3) Market Report
6:45 (3-9-10) Douglas Edwards
(4) Huntley-Brinkley
6:59 (7) Editorial
7:00 (3) Viewpoint
(4) Death Valley Days
(5) River Boat
(6) Expedition
(7) The Seven O'Clock Final
(9) Invisible Man
(10) Dennis the Menace
7:30 (3-9-10) To Tell the Truth—Johnny Carson and Toni Gilman as guests.
(4) Whiplash
(6) Real McCoys
(7) Cheyenne Show—"Cousin from Atlanta." Bronco tries to convince beautiful relative that her friend is dangerous.
8:00 (3-9-10) Pete and Gladys — "Uncle Paul's New Wife." Gladys makes a try at amends for misunderstandings with Pete's uncle.
(4-6) National Velvet—"Edwina's Elopement." Teddy learns from a computer machine that he and Edwina are perfectly matched.
(5) Divorce Court
8:30 (3-4-6) Price Is Right—Color
(7) The Rifleman—"Sheer Terror." Miss Milly is captured by gang which plans to hold up stagecoach.
(9-10) Window On Main Street—Guest star John Lupton plays a town rascal who returns to Millsburg planning to practice medicine.
9:00 (3-4-6) 87th Precinct—"The Modus Man." Series of burglaries committed, with a different criminal's trade mark.
(5) Capitol Movie Classics
(7) Surfside 6—"The Empty House." Ken saves girl from fortune hunter.
(9-10) Danny Thomas Show —When some of their neighbors begin quoting old love letters written by Danny daughter Linda admits she's been playing mailman again.
9:30 (9-10) Andy Griffith Show—Woman is arrested for speeding and the entire system of justice is threatened.
10:00 (3-9-10) Hennesey — "The Cohen Mutiny." Chick finds himself a reluctant defense attorney in the court-martial of a seaman.
(4-6) Thriller—"The Weird Tailor." Man kills his son through sorcery then tries to revive him.
(7) Ben Casey—"The Insolent Heart." Dr. Casey's old teacher faces heart surgery.
10:30 (3-10) I've Got A Secret
(9) King of Diamonds
11:00 (3-4-6-7-9-10) News
(5) PM East, PM West
11:15 (3) Jack Paar Show — Color
(6) Monday Night Movie
11:20 (9) Late Show
(10) Milestones of Century
11:25 (4) Sam and Friends
(10) World's Best Movies
11:30 (4) Jack Paar Show—Color
(7) Editorial
11:31 (7) First Run Movie
12:45 (10) Thought for Today, News
12:50 (9) Late, Late Show
1:00 (4) Inspiration
1:15 (6) News, Sports
1:30 (7) World News, Daily Word
2:35 (9) Evening Meditations

Don Drysdale, Wife On Film Contracts

Acting runs in the Drysdale family. Don Drysdale, pitcher for the Los Angeles Dodgers, took a fling at a lead on a "Lawman" program last season and did well enough to be asked back when he can make it.

Now his pretty 20-year-old wife, Ginger, is also entering the TV field and she'll be in "Lawman" as well as other shows put out by Warner Brothers, who signed her to a contract.

Monday Friday MORNING Programs

6:00 (4-6) Continental Classroom
(9) College of the Air
6:30 (9) Classroom 9 (M-W-F)
6:45 (4) Today On the Farm
6:50 (4) Look to This Day
6:55 (4) News
(10) Thought For Today
7:00 (4-6) Today Show
(9) 7 a. m. Report
(10) Breakfast Time
7:15 (9) Ranger Hal
7:25 (4) Today in Washington
7:45 (10) Rocky and Friends
8:00 (9-10) Captain Kangaroo
8:25 (4) News
8:50 (5) Today In Your Life
8:53 (7) World News
8:55 (7) Daily Word
9:00 (3) Educational Show
(4) Jack LaLanne
(5) Kartoon Klub
(6) Kukla and Ollie
(7) Heckle and Jeckle
(9) Oswald Rabbit
(10) University of Air
9:05 (6) Romper Room—Color
9:10 (7) Clutch Cargo
9:15 (7) Looney Tunes
9:20 (7) Little Rascals
9:30 (4) Inga's Angle
(10) Public Schools
9:40 (7) Dick Tracy
9:45 (3-4-6) News and Weather
(7) Crusader Rabbit
9:50 (7) Heckle and Jeckle
10:00 (3-4-6) Say When
(5) Medic
(7) Our Miss Brooks
(10) Calendar
10:30 (4-6) Play Your Hunch
(5) Judge Roy Bean
(7) Life of Riley
(9-10) I Love Lucy
10:55 (7) News
11:00 (3-4-6) Price Is Right—Color
(5) Art Levin Show
(7) The Texan
(9-10) Video Village
11:30 (3-4-6) Concentration
(5) Romper Room
(7) Love That Bob
(9-10) Surprise Package
12:00 (3-9-10) Love of Life
(4-6) Truth, Consequences
(7) Camouflage
12:25 (5) News
12:30 (3-4-6) It Could Be You
(5) Mr. District Attorney
(7) Make A Face
(9-10) Search for Tomorrow
12:45 (9-10) Guiding Light
12:55 (3-4-6) Day Report

People Make The Difference At The . . .
SECOND National Bank
SECOND TO NONE
Member Federal Deposit Insurance Corporation
CUMBERLAND CRESAPTOWN

Don't Settle For Less, Enjoy The Best With
5-Channel CABLE TV
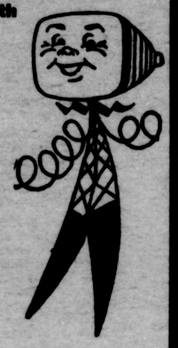
• 5 Unduplicated Channels
• Excellent Color Reception
• Free Hi-Fi Background Music
• Carrying The Nation's Top Sporting Events
Potomac Valley Television Co.
100 S. Liberty St. Cumberland, Md. PA 2-6540
Call Today for Your Free Demonstration

Sinatra, Martin Sign With Garland

Frank Sinatra and Dean Martin have signed to co-star with Judy Garland on the latter's first television special in six years. The as-yet-untitled program will be presented Sunday, March 11 on the CBS Network.

Although Miss Garland, Sinatra and Martin are friends of long standing, they will appear together professionally for the first time in the forthcoming special production. Miss Garland previously starred on television in a "Ford Star Jubilee" special in 1955 and in "The Judy Garland Show" in 1956. "The Wizard of Oz."

DINE OUT OFTEN
Finest SEA FOODS
Stoops Restaurant
Lobster and Shrimp Dinners
Oysters In Season
133 E. Main St. Frostburg, Md.

FRIED Chicken
MASON'S
Finger — Licking Chicken In A Basket
Phone In For Carry-Out or Delivery Service
U. S. Rt. 40—1 mile East PA 2-6155

OUR SPECIALTY STEAK DINNERS
LINDY'S RESTAURANT
Full Sandwich Menu
Rt. 220—N. Bedford Rd.

Italian Dinners
AL'S ITALIAN REST.
Old Italian Cusine Prepared To Perfection — Try Our Weekly Specials
147 E. Main St. Frostburg, Md.

CLOSED MONDAYS
Except By Appointment
Dining Hours
Noon 'Til 9 P. M.
Tues. Thru Sat.
Noon 'Til 8 P. M., Sun.
Ali Ghan Shrine Country Club
BALTIMORE PIKE

TUESDAY

5:00 (3) Margie
(4) Kukla and Ollie
(5) News Report
(6) Adventurama
(7) Porky Pig and Friends
(9) Early Show
(10) Rocky and Friends
5:05 (4) Bozo Show—Color
5:15 (5) Popeye
(10) Movie
5:30 (3-6) Quick Draw McGraw
(7) Pick Temple's Ranch
5:45 (4) Rocky & Friends—Color
6:00 (3) RFD #3
(4) Broken Arrow
(5) Three Stooges
(6) Sports, Weather, News
(7) Six O'clock Report
6:15 (3) News, Sports
6:25 (9) Sports Time
6:30 (4) News, Sports—Color
(5) Deputy Dawg
(6) Royal Canadian Police
(7) Sea Hunt
(9) Six-Thirty Spotlight
(10) News
6:35 (3) Market Report—Weather
6:45 (3-9-10) Douglas Edwards
(4) Huntley-Brinkley Report
6:59 (7) Editorial
7:00 (3) Sea Hunt
(4) Lockup
(5) Overland Trail
(6) My Three Sons
(7) The Seven O'Clock Final
(9) Deputy
(10) Calvin
7:30 (3) Bonanza
(4) Laramie—Color — "The Mountain Men." Ben and his two sons force Slim and Jess to take part in a murder plot.
(6-7) Bugs Bunny
(9) Marshal Dillon—In an attempt to save a newcomer to Dodge from a beating, Dillon agrees to terms and the two men meet, to settle the issue with fists. (Repeat).
(10) Leave It To Beaver
8:00 (5) Suspicion
(6-7) Bachelor Father — "Kelly and the Free Thinker." Kelly 'studies' philosophy with a beatnik.
(9-10) Dick Van Dyke—Rob's romantic wife matches her pharmacist cousin with Rob's fireball co-writer for a dinner party.
8:30 (3) Car 54, Where Are You? (4-6) Alfred Hitchcock — "Bang, You're Dead." Six-year-old boy enters a supermarket brandishing a gun which everyone believes is a toy.
(7) Calvin and Colonel — "Thanksgiving Dinner." Penniless Colonel invites 36 relatives to a gala feast, then must connive to get the food.
(9-10) Dobie Gillis—Determined to have Dobie for her own, Zelda will stop at nothing to discourage competition.
9:00 (3-9-10) Red Skelton Show—"Deadeye and the Gunslinger." Don Knotts guest stars as a San Francisco gunfighter called in to put a stop to Deadeye's phony stickups.
(4-6) Dick Powell Show — Rhonda Fleming in "John J. Diggs." Widow's influence enables a drifter to come to the aid of a son he never knew.
(5) Wrestling
(7) The New Breed—"Death of a Ghost." Lt. Adams becomes emotionally involved while investigating hit-run case.
9:30 (3) Lawman
(9) Ichabod and Me—Major is prompted to launch an investigation into the efficiency of the Fire Department.
(10) Rifleman
10:00 (3-9-10) Garry Moore Show—Guests: Jo Stafford and George Chakiris, comedy dancer.
(4-6) Cain's Hundred — "Degree of Murder." Cain strikes at a crime czar through his one weakness—his daughter.
(7) TV Premiere—Charlton Heston in "The Fugitive Eye." Carnival performer witnesses murder, but he cannot prove it to police.
11:00 (3-4-7-9-10) 11 P. M. News
(5) PM East/PM West
11:15 (3) Jack Paar Show—Color
(6) Tuesday Movie
11:20 (9) Late Show
(10) Milestones of Century
11:25 (4) Sam and Friends
(10) World's Best Movies
11:30 (4) Jack Paar Show—Color
(5) Newsbeat
(7) Editorial
11:31 (7) Movie
12:45 (6) News, Sports
(10) Thought for Day
12:50 (9) Late, Late Show
1:00 (4) Inspiration
1:30 (7) News and Daily Word

WEDNESDAY

5:00 (3) Margie
(4) Kukla and Ollie
(5) News Report
(6) Adventurama — Color
(7) Porky Pig and Friends
(9) Early Show
(10) Rocky and Friends
5:05 (4) Bozo Show—Color
5:15 (5) Popeye
(10) Movie
5:30 (3) Popeye Theatre
(6) Yogi Bear
(7) Pick Temple's Ranch
5:45 (4) Rocky & Friends—Color
6:00 (3) Shenandoah Showcase
(4) Broken Arrow
(5) The Three Stooges
(6) News, Sports, Weather
(7) Six o'Clock Report
6:15 (3) News, Sports
6:25 (9) Sports Time
6:30 (4) News, Sports, Weather
(5) Yogi Bear
(6) The Pioneers
(7) Sea Hunt
(9) Spotlight
(10) News
6:35 (3) Market Report—Weather
6:45 (3-9-10) Douglas Edwards
(4) Huntley-Brinkley Report
6:59 (7) Editorial
7:00 (3) Don Reno-Red Smiley
(4) Tombstone Territory
(5) Aquanauts
(6) Jim Backus
(7) Seven O'Clock Report
(9) Rescue 8
(10) Parents Ask
7:26 (9) TV Editorial
7:30 (3-4-6) Wagon Train—"The Selena Hartnell Story." Bounty hunter demands that Hale arrest the leader of pacifists for murder.
(7-10) Steve Allen Show — Guests: Carl Reiner, Mel Brooks, the Newsboys Jazz Band, Barbara McNair, Buck Henry, Joey Forman, Dave Ketchum, Don Penny.
(9) Alvin Show
8:00 (5) Highway Patrol
(9) Father Knows Best—"A Friend In Need." The Andersons take in a stray dog which ran away when the police arrested her owner. (Repeat).
8:30 (3-4) Joey Bishop Show — "The Bachelor." An actor offers Joey his apartment and advises him to become a playboy.
(5) Sheriff of Cochise
(6) Death Valley Days
(7) Top Cat—"Top Cat Falls In Love." Hospital visit to Benny leads to romance.
(9) Checkmate—"The Heat of Passion." Woman's passion makes her an accomplice to a plan to murder.
(10) Surfside Six
9:00 (3-7) Hawaiian Eye—"The Doctor's Lady." Probing for motives in nurse's death, investigator Greg MacKenzie uncovers gambling syndicate.
(4-6) Perry Como—Color—Guests: Martha Raye, Rita Moreno, Ted Weems and his Group, including Red Ingle, Country Washburn, Elmo Tanner and Parker Gibbs.
(5) Bat Masterson
9:30 (5) Johnny Staccato
(9-10) Mrs. G. Goes to College—Sarah is faced with the problem of disposing of her late husband's automobile, which she has kept for sentimental reasons.
10:00 (3-7) Naked City—"Fingers of Henri Tourelle." Executives of fashion dress business are suspects in boss' death.
(4-6) Bob Newhart Show — Color
(5) Harbor Command
(9-10) TV Hour—"Bury Me Twice." Dan O'Herlihy and Phyllis Thaxter star. Owner of a nursery comes under suspicion when his wife disappears.
10:30 (4) David Brinkley Journal
(5) Mr. Lucky
(6) Dangerous Robin
11:00 (3-4-7-9-10) 11 P. M. News
(5) PM East/PM West
11:15 (3) Jack Paar Show—Color
(6) Political
11:20 (9) Late Show
(10) Milestones of Century
11:25 (4) Sam and Friends
(10) World's Best Movies
11:30 (4) Jack Paar Show—Color
(5) Newsbeat
(6) Allegheny Playhouse
(7) Editorial
11:31 (7) Movie
12:45 (10) Thought for Today
1:00 (4) Inspiration
1:25 (9) Late, Late Show
1:30 (7) News, Daily Word
1:50 (9) Meditations

Daytime Movies

SATURDAY
10:00 (5) Renegade Ranger
11:00 (5) Allegheny Uprising
1:00 (5) Man Alive
2:00 (9) Half Way to Heaven
Dude Ranch
SUNDAY
1:00 (5) Flying Deuces
1:30 (7) Beware My Lovely
(10) The Arizonian
Andy's Blonde Trouble
3:30 (6) And the Angels Sing
4:00 (5) Rogues Regiment
MONDAY
1:00 (5) Go Chase Yourself
(6) Madame Butterfly
TUESDAY
1:00 (55) Hotel for Women
(6) Road to Singapore
WEDNESDAY
1:00 (5) House In the Woods
(6) No One Man
THURSDAY
1:00 (5) Night Before Divorce
(6) Reserved for Ladies
FRIDAY
1:00 (5) Saint In Palm Springs
(6) Girl of Ozarks

NEW '62 RCA VICTOR COLOR TV
New Vista Tuner — Magic Eye Wireless Remote Control — Turns All Power Off
BEST PRICES BEST SERVICE
PULLIAM MUSIC SERVICE, INC.
Main at Masello St. Phone SU 8-3241 Keyser, W. Va.

YOUR GIFT TRANSISTOR RADIO
Presented for each New Account of $25 or more.

The Family Savings Assoc.
16 N. LIBERTY ST. PA 4-5911
(Funds For Which Gift Is Presented Must Remain No Less Than 12 Months)

Morton Chevrolet
Chevrolet
Oldsmobile
SEE US TODAY
Corner Water and Mechanic Sts.
Frostburg Tel. OV 9-4455

Monday Friday AFTERNOON Programs

1:00 (3-7) Day In Court
(4) Best of Groucho
(5-6) Movietime
(7) Day In Court
(9) Theatre of Stars
(10) Farm, Home, Garden
1:25 (7) World News
1:26 (9) Editorial
1:30 (3-9-10) As the World Turns
(4) Beauty School
(7) December Bride
2:00 (3-4) Jan Murray—Color
(7) Number, Please
(9-10) Password
2:15 (6) Devotions (W)
(6) Rural Review (Th)
2:25 (5) News
2:30 (3-4-6) Loretta Young

Mitch Miller

Ernie Ford

(5) Doorway To Life
(7) Seven Keys
(9-10) House Party
3:00 (3-4-6) Young Dr Malone
(3-4-6) Special for Women
(5) Waterfront
(7) Queen for Day
(9-10) Millionaire
3:30 (3-4-6) From These Roots
(5) Pioneers
(7) Who Do You Trust?
(9-10) Verdict Is Yours
4:00 (3-9-10) Brighter Day
(4-6) Make Room For Daddy
(5) Boid Journey
(7) American Bandstand
4:15 (3-9-10) Secret Storm
4:30 (3-9-10) Edge of Night
(4-6) Here's Hollywood
(5) Robin Hood Adventures
4:50 (7) American Bandstand

Alan Reed defines a bachelor as a man who leans toward girls but not far enough to fall!

DEAN'S JEWELRY
THE FINEST IN
WATCHES
DIAMONDS
JEWELRY
24 E. Main St.
Frostburg Tel. OV 9-8563

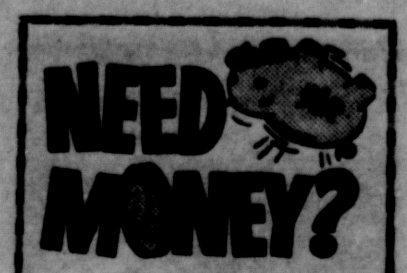

Call on us for a cash loan in minutes. Friendly confidential service for over 30 years.

National Loan Co.

201 S. George St. PA 4-6622
FREE PARKING ON OUR LOT

SPORTS ON TV

SATURDAY

2:00 (3-7-10) Football Kickoff
2:15 (3-7-10) Michigan State vs. Michigan
(6) Inside Basketball
2:30 (4-6) Hawks vs. Royals (NBA)
4:00 (5) Touchdown
4:30 (9) NFL Game of Week
5:00 (4-6) All Star Golf
5:15 (3-7) College Scoreboard
5:30 (7) Bowl the Champ
10:00 (7) Fight of Week—Jorge Fernandez vs. Cecil Shorts, 10-round, welterweight contest. Shorts is a good boxer with a solid left hook. But

Oscar Robertson

the highly ranked Fernandez is too strong for him, and should win by decision
10:45 (7) Make That Spare

SUNDAY

12:45 (3) Pro Kickoff
1:00 (3) Redskins vs. Steelers
2:00 (9) Redskins vs. Steelers
3:30 (7) Championship Bowling
4:30 (7) Oakland vs. Denver (AFL)

TUESDAY

9:00 (5) Wrestling

THURSDAY

9:00 (5) Wrestling

FRIDAY

8:30 (5) Speedway International

REWARD

For watching this space. Each week we will list for your savings a special.

This Week's Special
T. V. RUGS
Reg. $1.39 **59c**
Burkeys Floor & Wall Coverings
Bedford Rd. PA 2-4975

QUEEN CITY ELECTRIC CO.

Residential — Commercial — Industrial
REPAIRING
REWIRING
RELIGHTING
Motor Rewinding and Repair
CUMBERLAND
158 FREDERICK ST. PA 2-1133

5:00 (3) Margie
(4) Kukla and Ollie
(5) News Report
(6) Adventurama — Color
(7) Porky Pig and Friends
(9) Early Show
(10) Rocky and Friends
5:05 (4) Bozo Show—Color
5:15 (5) Popeye
(10) Movie
5:30 (3-6) Huckleberry Hound
(7) Pick Temple's Ranch
5:45 (4) Rocky & Friends—Color
6:00 (3) The Sportsman
(4) Broken Arrow
(5) The Three Stooges
(6) Sports, Weather, News
(7) Six O'clock Report
6:15 (3) News, Sports
6:25 (9) Sports Time
6:30 (4) News, Weather, Sports
(5) Huckleberry Hound
(6) Danger Is My Business
(7) Sea Hunt
(9) Six-Thirty Spotlite
(10) News
6:35 (3) Market Report—Weather
6:45 (3-9-10) Douglas Edwards
(4) Huntley-Brinkley Report
6:59 (7) Editorial
7:00 (3) Royal Canadian Police
(4) Phil Silvers
(5) Assignment Underwater
(6) The Beachcomber
(7) Seven O'Clock Final
(9) I've Got A Secret
(10) Ichabod and Me
7:30 (3-4) Outlaws—"My Friend, the Horse Thief." Deputy refuses to believe his best friend is a horse rustler.
(5) Peter Gunn
(6-7) Ozzie and Harriet — "The Fraternity Rents Out A Room." Wally Cox stars as professor who rents room that Rick and Wally

5:00 (3) My Little Margie
(4) Kukla and Ollie
(5) News Report
(6) Adventurama
(7) Porky Pig and Friends
(9) Early Show
(10) Rocky and Friends
5:05 (4) Bozo Show—Color
5:15 (5) Popeye
5:30 (3) Art Linkletter
(6) Deputy Dawg
(7) Pick Temple's Ranch
5:45 (3) Popeye Theatre
(4) Rocky & Friends—Color
(6) Community Close-Up
5:55 (6) Congressman Reports
6:00 (3) Shenandoah Showcase
(4) Broken Arrow
(5) The Three Stooges
(6) Sports, Weather, News
(7) Six O'clock Final
6:15 (3) News, Sports
6:25 (9) Sports Time
6:30 (4) News, Weather, Sports
(5) Mr. Magoo
(6) Rescue 8
(7) Sea Hunt
(9) Six-Thirty Spotlight
(10) News
6:35 (3) Market Report, Weather
6:45 (3-9-10) Douglas Edwards
(4) Huntley-Brinkley Report
7:00 (3) Klub Kwiz
(4) Traffic Court
(5) Cimmaron City
(6) Tombstone Territory
(7) Seven O'Clock Report
(9) Ripcord
(10) Margie
7:26 (9) TV Editorial
7:30 (3-9) Rawhide — "Judgment At Hondo Seco." Jurist is so rigid that he sentences his own brother to hang for a minor offense.
(4-6) International Showtime—First of two programs by "The Parisian Ice Revue No. 2."
(7) Straightaway — "The

THURSDAY

had their eyes on.
(9-10) Frontier Circus—Chill Wills, John Derek, with Richard Jaeckel.
8:00 (5) Night Court, U. S. A.
(6-7) Donna Reed Show—"New Girl In Town." Young Jeff is talked into dating new neighbor.
8:30 (3-7) Feathertop — Musical hour starring Hugh O'Brian and Jane Powell with Hans Conried, Cathleen Nesbitt. Musical fantasy based on Nathaniel Hawthorne's legend.
(4-6) Dr. Kildare—"Winter Harvest." Dr. Gillespie must tell a surgeon that he is too old to continue operating.
(9-10) Bob Cummings Show —"Vive la Credit Card." Bob is the victim of a hocus-pocus by a beautiful magician's assistant.
9:00 (5) Wrestling
(9-10) Investigators — "New Sound for the Blues." Suspicion arises that Russ may have been responsible for an innocent boy's death when a young athlete dies in an encounter with the insurance investigator.
9:30 (3-4-6) Hazel—"A Matter of Principle." George is aghast at Hazel's behavior in traffic court.
(7) Margie—"County Fair." Margie's mother bakes pie for fair contest, but hungry

FRIDAY

Nobles Oblige." Teen-age hot rodders and their bully leader harass two young garage partners.
(10) Father of the Bride
8:00 (5) Crime and Punishment
(7-10) The Hathaways — "Walter Takes A Partner." The pair star a synthetic soda pop business, and all goes well, until Freddie believes his formula is changing humans into animals.
8:30 (3-7-10) The Flintstones — "The Rock Quarry Story." Wilma and Betty fail to recognize their Hollyrock film idol.
(4-6) Hall of Fame—Color—Maurice Evans and Judith Anderson in Shakespeare's "Macbeth." Filmed on location at Hermitage Castle in Scotland and studios in London. (Repeat).
(5) Speedway International
(9) Route 66—"First Class Mouliak." While working in a steel mill, Tod and Buz become friendly with a fellow employe whose daughter is missing.
9:00 (3-7-10) 77 Sunset Strip — "Lady Has the Answers." Jeff outwits mother and pesty kid to solve murder and robbery.
(5) Capitol Movie
9:30 (9) Father of the Bride—Stanley, exercising rightful role as the prospective father-in-law, picks up the reset engagement diamond for Buckley—and loses it.
10:00 (3) The Third Man
(7) Target: The Corruptors

boy friend eats it before competition.
10:00 (3-4-6) Sing Along With Mitch — Color — The subject of tonight's program is "Dreams."
(7-10) The Untouchables — "Power Play." Ness offers cooperation to crime commission head, unaware he is tipping his hand.
(9) TV Reports — "The Water Famine." A global report on the role of water in the birth and decay of the world's civilization and the problems man faces today in his search for water across the world.
11:00 (3-4-6-7-9-10) 11 P. M. News
(5) PM East/PM West
11:15 (3) Jack Paar Show—Color
(6) Diamond Theatre
11:20 (9) Late Show
(10) Milestones of Century
11:25 (4) Sam and Friends
(10) World's Best Movies
11:30 (4) Jack Paar Show
(5) Newsbeat
(7) Editorial
11:31 (7) Movie
12:45 (6) News & Sports Headlines
(10) Thought for the Day
1:00 (4) Inspiration
1:25 (9) Late, Late Show
1:30 (7) News and Daily Word
2:10 (9) Meditations, Weather

Satire Set

One of the future stanzas of "The Flintstones" will be a satire of "Bye, Bye Birdie." Cast for that program as a voice is Elaine Dunn who is in the national company of the musical.

— "The Invisible Government." Edmond O'Brien guest. Newsman probes into shady operations of political lobbyist.
(9-10) Twilight Zone — "The Mirror." Latin American dictator's pledge to overturn tyranny is suddenly forgotten because of what he thinks he sees in a mirror.
10:30 (3-4) Here and Now—Modern warfare training at Fort Dix, N. J., and a new book about the Civil War will be subjects.
(6) King of Diamonds
(9) Eyewitness
(10) Miami Undercover
11:00 (3-4-6-7-9-10) 11 P. M. News
(5) PM East/PM West
11:15 (3) Jack Paar Show—Color
(6) Gold Medal Playhouse
11:20 (9) Late Show
(10) Milestones of Century
11:25 (4) Sam and Friends
(10) World's Best Movies
11:30 (4) Jack Paar Show—Color
(7) Editorial
11:31 (7) Movie
12:45 (6) News, Sports
(10) Thought For Day
1:00 (4) Inspiration
1:30 (9) Late, Late Show

Soap Opera Star Now Working On TV Script

In the bygone days of radio's soap operas, one name which stood out among the many appearing in these daytime serials was that of Alice Frost. She worked in about a dozen different shows a week. Now Alice is in Hollywood and is taking a fling at television. You'll be seeing her in "Tall Man" as well as other shows in this new season.

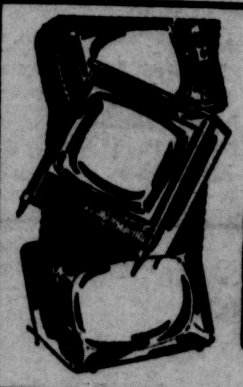

NO DOWN PAYMENT ON FAMOUS TV!
Motorola – Sylvania – Philco – General Electric
Easiest Terms In Town, Up To 24 Months To Pay
WOLF FURNITURE CO.
42 Baltimore St. PA 4-4040 Cumberland, Md.

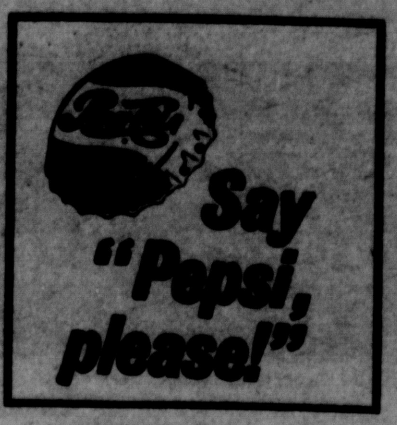

MOVIE GUIDE

SATURDAY

5:30 (93 Pacific Blackout
11:00 (5) Who's Kissing Her Now
11:05 (10) Who's Kissing Her Now
11:15 (7) Archy and Mehitabel
(9) The Big Clock
11:30 (3) Double Dynamite
11:40 (6) Danger Woman
1:05 (9) She-Wolf of London

SUNDAY

4:00 (5) Rogues Regiment
11:00 (5) In Name Only
11:20 (6) Mississippi
(9) Great Man's Lady
(10) They Drive By Night

MONDAY

5:00 (9) Pride and Prejudice
5:15 (10) Criminal Court
9:00 (5) Nightmare Alley
11:15 (6) Scandal Sheet
11:20 (9) Journey for Margaret
11:25 (10) Dancing Coed
11:31 (7) Captain Fabian
12:50 (9) Singapore Woman

TUESDAY

5:00 (9) Hills of Home
5:15 (10) Daredevil Drivers
11:15 (6) Night of January 16th
11:20 (9) Time Lock

SAMMY DAVIS JR.
Member of The Clan

11:25 (10) Escape Me Never
11:31 (7) Red Light
12:50 (9) Hardy Meets Debutante

WEDNESDAY

5:00 (9) Queen Christina
5:15 (10) Eleven Men and a Girl
11:20 (9) Sincerely Yours
11:25 (10) Dr. Jekyll & Mr. Hyde
11:30 (6) High Wide & Handsome
11:31 (7) Blazing Forest
1:25 (9) Dangerous Partners

THURSDAY

5:00 (9) Faithful in My Fashion
5:15 (10) Father Is A Prince
11:15 (6) Eddie Cantor Story
11:20 (9) Fountainhead
11:25 (10) No Minor Vices
11:31 (7) Jivaro
1:25 (9) Cain and Mabel

FRIDAY

5:00 (9) Private Secretary
5:15 (10) Broadway Musketeers
9:00 (5) Out of the Past
11:15 (6) Forbidden Street
11:20 (9) The Heiress
11:25 (10) Call Northside 777
11:31 (7) Yellow Cab Man
1:30 (9) Maltese Falcon

Watch For Our
CARLOAD SALE
of
ARMSTRONG TILES
CUSTOM FLOORS
138 Frederick St. PA 2-2851

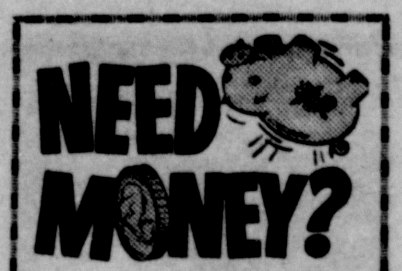

Call on us for a cash loan in minutes. Friendly confidential service for over 30 years.

National Loan Co.

201 S. George St. PA 4-6622
FREE PARKING ON OUR LOT

SPORTS ON TV

SATURDAY

2:00 (3-7-10) Football Kickoff
2:15 (3-7-10) Michigan State vs. Michigan
(6) Inside Basketball
2:30 (4-6) Hawks vs. Royals (NBA)
4:00 (5) Touchdown
4:30 (9) NFL Game of Week
5:00 (4-6) All Star Golf
5:15 (3-7) College Scoreboard
5:30 (7) Bowl the Champ
10:00 (7) Fight of Week—Jorge Fernandez vs. Cecil Shorts, 10-round, welterweight contest. Shorts is a good boxer with a solid left hook. But

Oscar Robertson

the highly ranked Fernandez is too strong for him, and should win by decision
10:45 (7) Make That Spare

SUNDAY

12:45 (3) Pro Kickoff
1:00 (3) Redskins vs. Steelers
2:00 (9) Redskins vs. Steelers
3:30 (7) Championship Bowling
4:30 (7) Oakland vs. Denver (AFL)

TUESDAY

9:00 (5) Wrestling

THURSDAY

9:00 (5) Wrestling

FRIDAY

8:30 (5) Speedway International

REWARD

For watching this space. Each week we will list for your savings a special.

This Week's Special
T. V. RUGS
Reg. $1.39 **59c**
Burkeys Floor & Wall Coverings
Bedford Rd. PA 2-4975

QUEEN CITY ELECTRIC CO.

Residential — Commercial — Industrial
REPAIRING
REWIRING
RELIGHTING
Motor Rewinding and Repair
CUMBERLAND
158 FREDERICK ST. PA 2-1133

5:00 (3) Margie
(4) Kukla and Ollie
(5) News Report
(6) Adventurama — Color
(7) Porky Pig and Friends
(9) Early Show
(10) Rocky and Friends
5:05 (4) Bozo Show—Color
5:15 (5) Popeye
(10) Movie
5:30 (3-6) Huckleberry Hound
(7) Pick Temple's Ranch
5:45 (4) Rocky & Friends—Color
6:00 (3) The Sportsman
(4) Broken Arrow
(5) The Three Stooges
(6) Sports, Weather, News
(7) Six O'clock Report
6:15 (3) News, Sports
6:25 (9) Sports Time
6:30 (4) News, Weather, Sports
(5) Huckleberry Hound
(6) Danger Is My Business
(7) Sea Hunt
(9) Six-Thirty Spotlite
(10) News
6:35 (3) Market Report—Weather
6:45 (3-9-10) Douglas Edwards
(4) Huntley-Brinkley Report
6:59 (7) Editorial
7:00 (3) Royal Canadian Police
(4) Phil Silvers
(5) Assignment Underwater
(6) The Beachcomber
(7) Seven O'Clock Final
(9) I've Got A Secret
(10) Ichabod and Me
7:30 (3-4) Outlaws—"My Friend, the Horse Thief." Deputy refuses to believe his best friend is a horse rustler.
(5) Peter Gunn
(6-7) Ozzie and Harriet — "The Fraternity Rents Out A Room." Wally Cox stars as professor who rents room that Rick and Wally

THURSDAY

had their eyes on.
(9-10) Frontier Circus—Chill Wills, John Derek, with Richard Jaeckel.
8:00 (5) Night Court, U. S. A.
(6-7) Donna Reed Show—"New Girl In Town." Young Jeff is talked into dating new neighbor.
8:30 (3-7) Feathertop — Musical hour starring Hugh O'Brian and Jane Powell with Hans Conried, Cathleen Nesbitt. Musical fantasy based on Nathaniel Hawthorne's legend.
(4-6) Dr. Kildare—"Winter Harvest." Dr. Gillespie must tell a surgeon that he is too old to continue operating.
(9-10) Bob Cummings Show —"Vive la Credit Card." Bob is the victim of a hocus-pocus by a beautiful magician's assistant.
9:00 (5) Wrestling
(9-10) Investigators — "New Sound for the Blues." Suspicion arises that Russ may have been responsible for an innocent boy's death when a young athlete dies in an encounter with the insurance investigator.
9:30 (3-4-6) Hazel—"A Matter of Principle." George is aghast at Hazel's behavior in traffic court.
(7) Margie—"County Fair." Margie's mother bakes pie for fair contest, but hungry boy friend eats it before competition.
10:00 (3-4-6) Sing Along With Mitch — Color — The subject of tonight's program is "Dreams."
(7-10) The Untouchables — "Power Play." Ness offers cooperation to crime commission head, unaware he is tipping his hand.
(9) TV Reports — "The Water Famine." A global report on the role of water in the birth and decay of the world's civilization and the problems man faces today in his search for water across the world.
11:00 (3-4-6-7-9-10) 11 P. M. News
(5) PM East/PM West
11:15 (3) Jack Paar Show—Color
(6) Diamond Theatre
11:20 (9) Late Show
(10) Milestones of Century
11:25 (4) Sam and Friends
(10) World's Best Movies
11:30 (4) Jack Paar Show
(5) Newsbeat
(7) Editorial
11:31 (7) Movie
12:45 (6) News & Sports Headlines
(10) Thought for the Day
1:00 (4) Inspiration
1:25 (9) Late, Late Show
1:30 (7) News and Daily Word
2:10 (9) Meditations, Weather

Satire Set

One of the future stanzas of "The Flintstones" will be a satire of "Bye, Bye Birdie." Cast for that program as a voice is Elaine Dunn who is in the national company of the musical.

5:00 (3) My Little Margie
(4) Kukla and Ollie
(5) News Report
(6) Adventurama
(7) Porky Pig and Friends
(9) Early Show
(10) Rocky and Friends
5:05 (4) Bozo Show—Color
5:15 (5) Popeye
5:30 (3) Art Linkletter
(6) Deputy Dawg
(7) Pick Temple's Ranch
5:45 (3) Popeye Theatre
(4) Rocky & Friends—Color
(6) Community Close-Up
5:55 (6) Congressman Reports
6:00 (3) Shenandoah Showcase
(4) Broken Arrow
(5) The Three Stooges
(6) Sports, Weather, News
(7) Six O'clock Final
6:15 (3) News, Sports
6:25 (9) Sports Time
6:30 (4) News, Weather, Sports
(5) Mr. Magoo
(6) Rescue 8
(7) Sea Hunt
(9) Six-Thirty Spotlight
(10) News
6:35 (3) Market Report, Weather
6:45 (3-9-10) Douglas Edwards
(4) Huntley-Brinkley Report
7:00 (3) Klub Kwiz
(4) Traffic Court
(5) Cimmaron City
(6) Tombstone Territory
(7) Seven O'Clock Report
(9) Ripcord
(10) Margie
7:26 (9) TV Editorial
7:30 (3-9) Rawhide — "Judgment At Hondo Seco." Jurist is so rigid that he sentences his own brother to hang for a minor offense.
(4-6) International Showtime—First of two programs by "The Parisian Ice Revue No. 2."
(7) Straightaway — "The

FRIDAY

Nobles Oblige." Teen-age hot rodders and their bully leader harass two young garage partners.
(10) Father of the Bride
8:00 (5) Crime and Punishment
(7-10) The Hathaways — "Walter Takes A Partner." The pair star a synthetic soda pop business, and all goes well, until Freddie believes his formula is changing humans into animals.
8:30 (3-7-10) The Flintstones — "The Rock Quarry Story." Wilma and Betty fail to recognize their Hollyrock film idol.
(4-6) Hall of Fame—Color—Maurice Evans and Judith Anderson in Shakespeare's "Macbeth." Filmed on location at Hermitage Castle in Scotland and studios in London. (Repeat).
(5) Speedway International
(9) Route 66—"First Class Mouliak." While working in a steel mill, Tod and Buz become friendly with a fellow employe whose daughter is missing.
9:00 (3-7-10) 77 Sunset Strip — "Lady Has the Answers." Jeff outwits mother and pesty kid to solve murder and robbery.
(5) Capitol Movie
9:30 (9) Father of the Bride—Stanley, exercising rightful role as the prospective father-in-law, picks up the reset engagement diamond for Buckley—and loses it.
10:00 (3) The Third Man
(7) Target: The Corruptors — "The Invisible Government." Edmond O'Brien guest. Newsman probes into shady operations of political lobbyist.
(9-10) Twilight Zone — "The Mirror." Latin American dictator's pledge to overturn tyranny is suddenly forgotten because of what he thinks he sees in a mirror.
10:30 (3-4) Here and Now—Modern warfare training at Fort Dix, N. J., and a new book about the Civil War will be subjects.
(6) King of Diamonds
(9) Eyewitness
(10) Miami Undercover
11:00 (3-4-6-7-9-10) 11 P. M. News
(5) PM East/PM West
11:15 (3) Jack Paar Show—Color
(6) Gold Medal Playhouse
11:20 (9) Late Show
(10) Milestones of Century
11:25 (4) Sam and Friends
(10) World's Best Movies
11:30 (4) Jack Paar Show—Color
(7) Editorial
11:31 (7) Movie
12:45 (6) News, Sports
(10) Thought For Day
1:00 (4) Inspiration
1:30 (9) Late, Late Show

Soap Opera Star Now Working On TV Script

In the bygone days of radio's soap operas, one name which stood out among the many appearing in these daytime serials was that of Alice Frost. She worked in about a dozen different shows a week. Now Alice is in Hollywood and is taking a fling at television. You'll be seeing her in "Tall Man" as well as other shows in this new season.

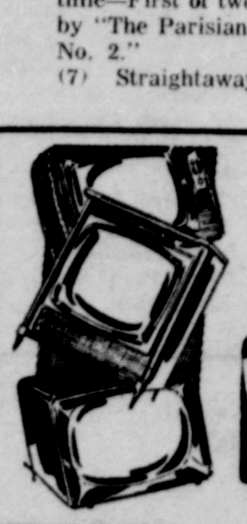

NO DOWN PAYMENT ON FAMOUS TV!
Motorola – Sylvania – Philco – General Electric
Easiest Terms In Town, Up To 24 Months To Pay
WOLF FURNITURE CO.
42 Baltimore St. PA 4-4040 Cumberland, Md.

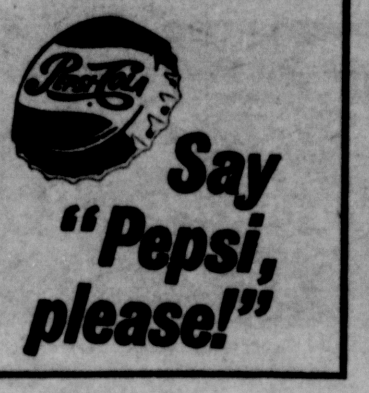

MOVIE GUIDE

SATURDAY

5:30 (93 Pacific Blackout
11:00 (5) Who's Kissing Her Now
11:05 (10) Who's Kissing Her Now
11:15 (7) Archy and Mehitabel
(9) The Big Clock
11:30 (3) Double Dynamite
11:40 (6) Danger Woman
1:05 (9) She-Wolf of London

SUNDAY

4:00 (5) Rogues Regiment
11:00 (5) In Name Only
11:20 (6) Mississippi
(9) Great Man's Lady
(10) They Drive By Night

MONDAY

5:00 (9) Pride and Prejudice
5:15 (10) Criminal Court
9:00 (5) Nightmare Alley
11:15 (6) Scandal Sheet
11:20 (9) Journey for Margaret
11:25 (10) Dancing Coed
11:31 (7) Captain Fabian
12:50 (9) Singapore Woman

TUESDAY

5:00 (9) Hills of Home
5:15 (10) Daredevil Drivers
11:15 (6) Night of January 16th
11:20 (9) Time Lock

SAMMY DAVIS JR.
Member of The Clan

11:25 (10) Escape Me Never
11:31 (7) Red Light
12:50 (9) Hardy Meets Debutante

WEDNESDAY

5:00 (9) Queen Christina
5:15 (10) Eleven Men and a Girl
11:20 (9) Sincerely Yours
11:25 (10) Dr. Jekyll & Mr. Hyde
11:30 (6) High Wide & Handsome
11:31 (7) Blazing Forest
1:25 (9) Dangerous Partners

THURSDAY

5:00 (9) Faithful in My Fashion
5:15 (10) Father Is A Prince
11:15 (6) Eddie Cantor Story
11:20 (9) Fountainhead
11:25 (10) No Minor Vices
11:31 (7) Jivaro
1:25 (9) Cain and Mabel

FRIDAY

5:00 (9) Private Secretary
5:15 (10) Broadway Musketeers
9:00 (5) Out of the Past
11:15 (6) Forbidden Street
11:20 (9) The Heiress
11:25 (10) Call Northside 777
11:31 (7) Yellow Cab Man
1:30 (9) Maltese Falcon

Watch For Our
CARLOAD SALE
of
ARMSTRONG TILES
CUSTOM FLOORS
138 Frederick St. PA 2-2851